

# THE COUNTRY CLUB OF OCALA UNIT II

IN SECTIONS 8 & 9, TOWNSHIP 16 SOUTH, RANGE 22 EAST  
MARION COUNTY, FLORIDA

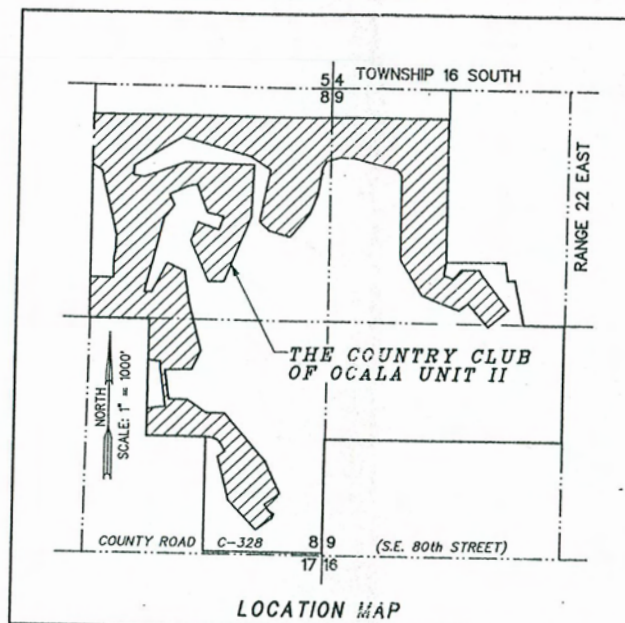

PREPARED BY:  
WILLIS C. MELVIN AND ASSOCIATES  
6341 N. U.S. HIGHWAY 441  
OCALA, FLORIDA 34475  
(904) 732-6055

## STANDARD NOTES

- UTILITY, DRAINAGE AND ACCESS EASEMENTS ARE SHOWN BY DASHED LINES ON THE ATTACHED PLAT AND ARE 10 FEET WIDE UNLESS OTHERWISE NOTED. ALL PUBLIC UTILITY COMPANIES AND GOVERNMENTAL AGENCIES ARE GRANTED THE RIGHT TO INSTALL AND MAINTAIN UTILITIES AND DRAINAGE FACILITIES IN THE EASEMENTS.
- NO TRACT OR LOT AS SHOWN ON THIS PLAT SHALL BE DIVIDED OR RE-SUBDIVIDED EXCEPT FOR THE SOLE PURPOSE OF PROVIDING ADDITIONAL AREA TO ADJACENT LOTS OR TRACTS OR UNTIL A REPLAT IS FILED WITH THE MARION COUNTY WHICH REPLAT COMPLIES WITH THE PROVISIONS OF THE LAND DEVELOPMENT CODE. VIOLATION OF THIS PROVISION MAY BE PUNISHABLE AS PROVIDED IN THE CODE OF MARION COUNTY.
- BEARINGS ARE BASED ON AN ASSUMED MERIDIAN, WITH THE SOUTH BOUNDARY OF SECTION 8, TOWNSHIP 16 SOUTH, RANGE 22 EAST BEARING N.89°41'24"W.
- NO IMPROVEMENTS ARE LOCATED ON THIS PLAT.
- THIS PLAT CONTAINS 124 LOTS AND 2.74 MILES OF ROADWAY.
- ALL LOTS ARE 25 FEET UNLESS OTHERWISE SHOWN.
- STATE PLANE COORDINATES SHOWN HEREIN ARE BASED ON THE NORTH AMERICAN DATUM OF 1983, 1990 ADJUSTMENT.
- APPLICATIONS FOR SEPTIC TANK SYSTEMS SHALL BE CONSIDERED ON A LOT BY LOT BASIS, EACH DEPENDENT ON ITS OWN MERITS. INSTALLATION SHALL BE SUBJECT TO REGULATIONS IN EFFECT AT THE TIME OF INSTALLATION.
- THE PRIVATE DRAINAGE EASEMENTS SHOWN HEREON SHALL NOT BE ALTERED IN ANY WAY FROM THE APPROVED IMPROVEMENT PLANS DATED 14 JAN. 1994 AND 2 JUN. 1994 (AND ON FILE IN THE MARION COUNTY ENGINEERING DEPARTMENT) WITHOUT THE PRIOR WRITTEN APPROVAL OF THE MARION COUNTY BOARD OF COUNTY COMMISSIONERS.
- PRIVATE DRAINAGE EASEMENTS SHALL BE USED FOR THE COLLECTION AND DISPOSAL OF STORMWATER RUN-OFF FROM THE ROADS AND LOTS IN THIS SUBDIVISION AND SHALL NOT BE USED FOR ANY USE INCONSISTANT THEREWITH. MARION COUNTY HAS NO OBLIGATION FOR THE MAINTENANCE OF THESE SAID PRIVATE DRAINAGE EASEMENTS.

## SPECIAL NOTICE

LOTS SHOWN HEREIN MAY REQUIRE ADVANCED ON-SITE SEWAGE TREATMENT DISPOSAL SYSTEMS IF SOIL CONDITIONS WARRANT.

## SPECIAL NOTICES

- COUNTY OFFICIALS EMPLOYED BY THE COUNTY BUILDING, ZONING, RIGHT-OF-WAY, ROAD, ENGINEERING, AND ENVIRONMENTAL HEALTH DEPARTMENTS, SHALL HAVE THE RIGHT TO ENTER UPON THE LANDS INCLUDED IN THIS PLAT FOR THE PURPOSES OF INSPECTING ANY AND ALL FACILITIES, STRUCTURES AND CONSTRUCTION OF IMPROVEMENTS IN ORDER TO ASSURE THAT THE SAME ARE IN KEEPING WITH THE PUBLIC SAFETY, HEALTH AND WELFARE OF THE GENERAL PUBLIC.
- THE PURCHASER OF TRACTS OR LOTS WITHIN THIS SUBDIVISION IS ADVISED OF THE FOLLOWING: UNLESS IMPROVEMENTS (INCLUDING BUT NOT LIMITED TO ROADS) ARE:
  - A. EXISTING AT THE TIME THIS PLAT WAS RECORDED IN THE PUBLIC RECORDS, OR
  - B. ASSURED BY WRITTEN AGREEMENT BETWEEN THE DEVELOPER AND MARION COUNTY BOARD OF COUNTY COMMISSIONERS, THEN
 SAID IMPROVEMENTS ARE NOT IN ANY MANNER ASSURED FOR CONSTRUCTION IN THE FUTURE BY EITHER MARION COUNTY OR SELLER OF SAID TRACT OR LOT.

## SPECIAL NOTICE

THERE MAY BE ADDITIONAL RESTRICTIONS THAT ARE NOT RECORDED ON THIS PLAT THAT MAY BE FOUND IN THE PUBLIC RECORDS OF MARION COUNTY, FLORIDA.

## LEGEND

BDY	INDICATES BOUNDARY	FP	INDICATES 100 YEAR FLOOD PLANE	POB	INDICATES POINT OF BEGINNING
BSL	INDICATES BUILDING SETBACK LINE	GCE	INDICATES GOLF COURSE EASEMENT	POC	INDICATES POINT OF COMMENCEMENT
Cnn	INDICATES CURVE NUMBER	Lnn	INDICATES LINE NUMBER	□	INDICATES PERMANENT REFERENCE MONUMENT (PRM) 1918 - SET
cm	INDICATES CENTERLINE	LSE	INDICATES LIFT STATION EASEMENT	(R)	INDICATES RADIAL DIMENSION
COR	INDICATES CORNER	N	INDICATES NORTH	S	INDICATES SOUTH
DE	INDICATES DRAINAGE EASEMENT	(NR)	INDICATES NON-RADIAL DIMENSION	SEC	INDICATES SECTION
E	INDICATES EAST	OR	INDICATES OFFICIAL RECORDS	UE	INDICATES UTILITY EASEMENT
EL	INDICATES ELEVATION	PB	INDICATES PLAT BOOK	W	INDICATES WEST
FD	INDICATES FOUND	o	INDICATES PERMANENT CONTROL POINT (PCP)		

## DEVELOPER'S ACKNOWLEDGEMENT AND DEDICATION

KNOW ALL MEN BY THESE PRESENTS: THAT THE COUNTRY CLUB OF OCALA, INC., A FLORIDA CORPORATION, COUNTRY CLUB OF OCALA, INC. A FLORIDA LIMITED PARTNERSHIP, AND MARION COUNTY, FLORIDA, HAVE CAUSED TO BE MADE THE ATTACHED PLAT OF THE COUNTRY CLUB OF OCALA, INC. UNIT II, A SUBDIVISION OF THE LAND HEREON DESCRIBED, THAT S.E. 12th CIRCLE, S.E. 67th LANE, S.E. 69th LANE, S.E. 71st LANE, S.E. 73rd LANE, S.E. 75th LANE, S.E. 77th LANE, S.E. 79th LANE, S.E. 81st LANE, S.E. 83rd LANE, S.E. 85th LANE, S.E. 87th LANE, S.E. 89th LANE, S.E. 91st LANE, S.E. 93rd LANE, S.E. 95th LANE, S.E. 97th LANE, S.E. 99th LANE, S.E. 101st LANE, S.E. 103rd LANE, S.E. 105th LANE, S.E. 107th LANE, S.E. 109th LANE, S.E. 111th LANE, S.E. 113th LANE, S.E. 115th LANE, S.E. 117th LANE, S.E. 119th LANE, S.E. 121st LANE, S.E. 123rd LANE, S.E. 125th LANE, S.E. 127th LANE, S.E. 129th LANE, S.E. 131st LANE, S.E. 133rd LANE, S.E. 135th LANE, S.E. 137th LANE, S.E. 139th LANE, S.E. 141st LANE, S.E. 143rd LANE, S.E. 145th LANE, S.E. 147th LANE, S.E. 149th LANE, S.E. 151st LANE, S.E. 153rd LANE, S.E. 155th LANE, S.E. 157th LANE, S.E. 159th LANE, S.E. 161st LANE, S.E. 163rd LANE, S.E. 165th LANE, S.E. 167th LANE, S.E. 169th LANE, S.E. 171st LANE, S.E. 173rd LANE, S.E. 175th LANE, S.E. 177th LANE, S.E. 179th LANE, S.E. 181st LANE, S.E. 183rd LANE, S.E. 185th LANE, S.E. 187th LANE, S.E. 189th LANE, S.E. 191st LANE, S.E. 193rd LANE, S.E. 195th LANE, S.E. 197th LANE, S.E. 199th LANE, S.E. 201st LANE, S.E. 203rd LANE, S.E. 205th LANE, S.E. 207th LANE, S.E. 209th LANE, S.E. 211st LANE, S.E. 213th LANE, S.E. 215th LANE, S.E. 217th LANE, S.E. 219th LANE, S.E. 221st LANE, S.E. 223rd LANE, S.E. 225th LANE, S.E. 227th LANE, S.E. 229th LANE, S.E. 231st LANE, S.E. 233rd LANE, S.E. 235th LANE, S.E. 237th LANE, S.E. 239th LANE, S.E. 241st LANE, S.E. 243rd LANE, S.E. 245th LANE, S.E. 247th LANE, S.E. 249th LANE, S.E. 251st LANE, S.E. 253rd LANE, S.E. 255th LANE, S.E. 257th LANE, S.E. 259th LANE, S.E. 261st LANE, S.E. 263rd LANE, S.E. 265th LANE, S.E. 267th LANE, S.E. 269th LANE, S.E. 271st LANE, S.E. 273rd LANE, S.E. 275th LANE, S.E. 277th LANE, S.E. 279th LANE, S.E. 281st LANE, S.E. 283rd LANE, S.E. 285th LANE, S.E. 287th LANE, S.E. 289th LANE, S.E. 291st LANE, S.E. 293rd LANE, S.E. 295th LANE, S.E. 297th LANE, S.E. 299th LANE, S.E. 301st LANE, S.E. 303rd LANE, S.E. 305th LANE, S.E. 307th LANE, S.E. 309th LANE, S.E. 311st LANE, S.E. 313th LANE, S.E. 315th LANE, S.E. 317th LANE, S.E. 319th LANE, S.E. 321st LANE, S.E. 323rd LANE, S.E. 325th LANE, S.E. 327th LANE, S.E. 329th LANE, S.E. 331st LANE, S.E. 333rd LANE, S.E. 335th LANE, S.E. 337th LANE, S.E. 339th LANE, S.E. 341st LANE, S.E. 343rd LANE, S.E. 345th LANE, S.E. 347th LANE, S.E. 349th LANE, S.E. 351st LANE, S.E. 353rd LANE, S.E. 355th LANE, S.E. 357th LANE, S.E. 359th LANE, S.E. 361st LANE, S.E. 363rd LANE, S.E. 365th LANE, S.E. 367th LANE, S.E. 369th LANE, S.E. 371st LANE, S.E. 373rd LANE, S.E. 375th LANE, S.E. 377th LANE, S.E. 379th LANE, S.E. 381st LANE, S.E. 383rd LANE, S.E. 385th LANE, S.E. 387th LANE, S.E. 389th LANE, S.E. 391st LANE, S.E. 393rd LANE, S.E. 395th LANE, S.E. 397th LANE, S.E. 399th LANE, S.E. 401st LANE, S.E. 403rd LANE, S.E. 405th LANE, S.E. 407th LANE, S.E. 409th LANE, S.E. 411st LANE, S.E. 413th LANE, S.E. 415th LANE, S.E. 417th LANE, S.E. 419th LANE, S.E. 421st LANE, S.E. 423rd LANE, S.E. 425th LANE, S.E. 427th LANE, S.E. 429th LANE, S.E. 431st LANE, S.E. 433rd LANE, S.E. 435th LANE, S.E. 437th LANE, S.E. 439th LANE, S.E. 441st LANE, S.E. 443rd LANE, S.E. 445th LANE, S.E. 447th LANE, S.E. 449th LANE, S.E. 451st LANE, S.E. 453rd LANE, S.E. 455th LANE, S.E. 457th LANE, S.E. 459th LANE, S.E. 461st LANE, S.E. 463rd LANE, S.E. 465th LANE, S.E. 467th LANE, S.E. 469th LANE, S.E. 471st LANE, S.E. 473rd LANE, S.E. 475th LANE, S.E. 477th LANE, S.E. 479th LANE, S.E. 481st LANE, S.E. 483rd LANE, S.E. 485th LANE, S.E. 487th LANE, S.E. 489th LANE, S.E. 491st LANE, S.E. 493rd LANE, S.E. 495th LANE, S.E. 497th LANE, S.E. 499th LANE, S.E. 501st LANE, S.E. 503rd LANE, S.E. 505th LANE, S.E. 507th LANE, S.E. 509th LANE, S.E. 511st LANE, S.E. 513th LANE, S.E. 515th LANE, S.E. 517th LANE, S.E. 519th LANE, S.E. 521st LANE, S.E. 523rd LANE, S.E. 525th LANE, S.E. 527th LANE, S.E. 529th LANE, S.E. 531st LANE, S.E. 533rd LANE, S.E. 535th LANE, S.E. 537th LANE, S.E. 539th LANE, S.E. 541st LANE, S.E. 543rd LANE, S.E. 545th LANE, S.E. 547th LANE, S.E. 549th LANE, S.E. 551st LANE, S.E. 553rd LANE, S.E. 555th LANE, S.E. 557th LANE, S.E. 559th LANE, S.E. 561st LANE, S.E. 563rd LANE, S.E. 565th LANE, S.E. 567th LANE, S.E. 569th LANE, S.E. 571st LANE, S.E. 573rd LANE, S.E. 575th LANE, S.E. 577th LANE, S.E. 579th LANE, S.E. 581st LANE, S.E. 583rd LANE, S.E. 585th LANE, S.E. 587th LANE, S.E. 589th LANE, S.E. 591st LANE, S.E. 593rd LANE, S.E. 595th LANE, S.E. 597th LANE, S.E. 599th LANE, S.E. 601st LANE, S.E. 603rd LANE, S.E. 605th LANE, S.E. 607th LANE, S.E. 609th LANE, S.E. 611st LANE, S.E. 613th LANE, S.E. 615th LANE, S.E. 617th LANE, S.E. 619th LANE, S.E. 621st LANE, S.E. 623rd LANE, S.E. 625th LANE, S.E. 627th LANE, S.E. 629th LANE, S.E. 631st LANE, S.E. 633rd LANE, S.E. 635th LANE, S.E. 637th LANE, S.E. 639th LANE, S.E. 641st LANE, S.E. 643rd LANE, S.E. 645th LANE, S.E. 647th LANE, S.E. 649th LANE, S.E. 651st LANE, S.E. 653rd LANE, S.E. 655th LANE, S.E. 657th LANE, S.E. 659th LANE, S.E. 661st LANE, S.E. 663rd LANE, S.E. 665th LANE, S.E. 667th LANE, S.E. 669th LANE, S.E. 671st LANE, S.E. 673rd LANE, S.E. 675th LANE, S.E. 677th LANE, S.E. 679th LANE, S.E. 681st LANE, S.E. 683rd LANE, S.E. 685th LANE, S.E. 687th LANE, S.E. 689th LANE, S.E. 691st LANE, S.E. 693rd LANE, S.E. 695th LANE, S.E. 697th LANE, S.E. 699th LANE, S.E. 701st LANE, S.E. 703rd LANE, S.E. 705th LANE, S.E. 707th LANE, S.E. 709th LANE, S.E. 711st LANE, S.E. 713th LANE, S.E. 715th LANE, S.E. 717th LANE, S.E. 719th LANE, S.E. 721st LANE, S.E. 723rd LANE, S.E. 725th LANE, S.E. 727th LANE, S.E. 729th LANE, S.E. 731st LANE, S.E. 733rd LANE, S.E. 735th LANE, S.E. 737th LANE, S.E. 739th LANE, S.E. 741st LANE, S.E. 743rd LANE, S.E. 745th LANE, S.E. 747th LANE, S.E. 749th LANE, S.E. 751st LANE, S.E. 753rd LANE, S.E. 755th LANE, S.E. 757th LANE, S.E. 759th LANE, S.E. 761st LANE, S.E. 763rd LANE, S.E. 765th LANE, S.E. 767th LANE, S.E. 769th LANE, S.E. 771st LANE, S.E. 773rd LANE, S.E. 775th LANE, S.E. 777th LANE, S.E. 779th LANE, S.E. 781st LANE, S.E. 783rd LANE, S.E. 785th LANE, S.E. 787th LANE, S.E. 789th LANE, S.E. 791st LANE, S.E. 793rd LANE, S.E. 795th LANE, S.E. 797th LANE, S.E. 799th LANE, S.E. 801st LANE, S.E. 803rd LANE, S.E. 805th LANE, S.E. 807th LANE, S.E. 809th LANE, S.E. 811st LANE, S.E. 813th LANE, S.E. 815th LANE, S.E. 817th LANE, S.E. 819th LANE, S.E. 821st LANE, S.E. 823rd LANE, S.E. 825th LANE, S.E. 827th LANE, S.E. 829th LANE, S.E. 831st LANE, S.E. 833rd LANE, S.E. 835th LANE, S.E. 837th LANE, S.E. 839th LANE, S.E. 841st LANE, S.E. 843rd LANE, S.E. 845th LANE, S.E. 847th LANE, S.E. 849th LANE, S.E. 851st LANE, S.E. 853rd LANE, S.E. 855th LANE, S.E. 857th LANE, S.E. 859th LANE, S.E. 861st LANE, S.E. 863rd LANE, S.E. 865th LANE, S.E. 867th LANE, S.E. 869th LANE, S.E. 871st LANE, S.E. 873rd LANE, S.E. 875th LANE, S.E. 877th LANE, S.E. 879th LANE, S.E. 881st LANE, S.E. 883rd LANE, S.E. 885th LANE, S.E. 887th LANE, S.E. 889th LANE, S.E. 891st LANE, S.E. 893rd LANE, S.E. 895th LANE, S.E. 897th LANE, S.E. 899th LANE, S.E. 901st LANE, S.E. 903rd LANE, S.E. 905th LANE, S.E. 907th LANE, S.E. 909th LANE, S.E. 911st LANE, S.E. 913th LANE, S.E. 915th LANE, S.E. 917th LANE, S.E. 919th LANE, S.E. 921st LANE, S.E. 923rd LANE, S.E. 925th LANE, S.E. 927th LANE, S.E. 929th LANE, S.E. 931st LANE, S.E. 933rd LANE, S.E. 935th LANE, S.E. 937th LANE, S.E. 939th LANE, S.E. 941st LANE, S.E. 943rd LANE, S.E. 945th LANE, S.E. 947th LANE, S.E. 949th LANE, S.E. 951st LANE, S.E. 953rd LANE, S.E. 955th LANE, S.E. 957th LANE, S.E. 959th LANE, S.E. 961st LANE, S.E. 963rd LANE, S.E. 965th LANE, S.E. 967th LANE, S.E. 969th LANE, S.E. 971st LANE, S.E. 973rd LANE, S.E. 975th LANE, S.E. 977th LANE, S.E. 979th LANE, S.E. 981st LANE, S.E. 983rd LANE, S.E. 985th LANE, S.E. 987th LANE, S.E. 989th LANE, S.E. 991st LANE, S.E. 993rd LANE, S.E. 995th LANE, S.E. 997th LANE, S.E. 999th LANE, S.E. 1001st LANE, S.E. 1003rd LANE, S.E. 1005th LANE, S.E. 1007th LANE, S.E. 1009th LANE, S.E. 1011st LANE, S.E. 1013th LANE, S.E. 1015th LANE, S.E. 1017th LANE, S.E. 1019th LANE, S.E. 1021st LANE, S.E. 1023rd LANE, S.E. 1025th LANE, S.E. 1027th LANE, S.E. 1029th LANE, S.E. 1031st LANE, S.E. 1033rd LANE, S.E. 1035th LANE, S.E. 1037th LANE, S.E. 1039th LANE, S.E. 1041st LANE, S.E. 1043rd LANE, S.E. 1045th LANE, S.E. 1047th LANE, S.E. 1049th LANE, S.E. 1051st LANE, S.E. 1053rd LANE, S.E. 1055th LANE, S.E. 1057th LANE, S.E. 1059th LANE, S.E. 1061st LANE, S.E. 1063rd LANE, S.E. 1065th LANE, S.E. 1067th LANE, S.E. 1069th LANE, S.E. 1071st LANE, S.E. 1073rd LANE, S.E. 1075th LANE, S.E. 1077th LANE, S.E. 1079th LANE, S.E. 1081st LANE, S.E. 1083rd LANE, S.E. 1085th LANE, S.E. 1087th LANE, S.E. 1089th LANE, S.E. 1091st LANE, S.E. 1093rd LANE, S.E. 1095th LANE, S.E. 1097th LANE, S.E. 1099th LANE, S.E. 1101st LANE, S.E. 1103rd LANE, S.E. 1105th LANE, S.E. 1107th LANE, S.E. 1109th LANE, S.E. 1111st LANE, S.E. 1113th LANE, S.E. 1115th LANE, S.E. 1117th LANE, S.E. 1119th LANE, S.E. 1121st LANE, S.E. 1123rd LANE, S.E. 1125th LANE, S.E. 1127th LANE, S.E. 1129th LANE, S.E. 1131st LANE, S.E. 1133rd LANE, S.E. 1135th LANE, S.E. 1137th LANE, S.E. 1139th LANE, S.E. 1141st LANE, S.E. 1143rd LANE, S.E. 1145th LANE, S.E. 1147th LANE, S.E. 1149th LANE, S.E. 1151st LANE, S.E. 1153rd LANE, S.E. 1155th LANE, S.E. 1157th LANE, S.E. 1159th LANE, S.E. 1161st LANE, S.E. 1163rd LANE, S.E. 1165th LANE, S.E. 1167th LANE, S.E. 1169th LANE, S.E. 1171st LANE, S.E. 1173rd LANE, S.E. 1175th LANE, S.E. 1177th LANE, S.E. 1179th LANE, S.E. 1181st LANE, S.E. 1183rd LANE, S.E. 1185th LANE, S.E. 1187th LANE, S.E. 1189th LANE, S.E. 1191st LANE, S.E. 1193rd LANE, S.E. 1195th LANE, S.E. 1197th LANE, S.E. 1199th LANE, S.E. 1201st LANE, S.E. 1203rd LANE, S.E. 1205th LANE, S.E. 1207th LANE, S.E. 1209th LANE, S.E. 1211st LANE, S.E. 1213th LANE, S.E. 1215th LANE, S.E. 1217th LANE, S.E. 1219th LANE, S.E. 1221st LANE, S.E. 1223rd LANE, S.E. 1225th LANE, S.E. 1227th LANE, S.E. 1229th LANE, S.E. 1231st LANE, S.E. 1233rd LANE, S.E. 1235th LANE, S.E. 1237th LANE, S.E. 1239th LANE, S.E. 1241st LANE, S.E. 1243rd LANE, S.E. 1245th LANE, S.E. 1247th LANE, S.E. 1249th LANE, S.E. 1251st LANE, S.E. 1253rd LANE, S.E. 1255th LANE, S.E. 1257th LANE, S.E. 1259th LANE, S.E. 1261st LANE, S.E. 1263rd LANE, S.E. 1265th LANE, S.E. 1267th LANE, S.E. 1269th LANE, S.E. 1271st LANE, S.E. 1273rd LANE, S.E. 1275th LANE, S.E. 1277th LANE, S.E. 1279th LANE, S.E. 1281st LANE, S.E. 1283rd LANE, S.E. 1285th LANE, S.E. 1287th LANE, S.E. 1289th LANE, S.E. 1291st LANE, S.E. 1293rd LANE, S.E. 1295th LANE, S.E. 1297th LANE, S.E. 1299th LANE, S.E. 1301st LANE, S.E. 1303rd LANE, S.E. 1305th LANE, S.E. 1307th LANE, S.E. 1309th LANE, S.E. 1311st LANE, S.E. 1313th LANE, S.E. 1315th LANE, S.E. 1317th LANE, S.E. 1319th LANE, S.E. 1321st LANE, S.E. 1323rd LANE, S.E. 1325th LANE, S.E. 1327th LANE, S.E. 1329th LANE, S.E. 1331st LANE, S.E. 1333rd LANE, S.E. 1335th LANE, S.E. 1337th LANE, S.E. 1339th LANE, S.E. 1341st LANE, S.E. 1343rd LANE, S.E. 1345th LANE, S.E. 1347th LANE, S.E. 1349th LANE, S.E. 1351st LANE, S.E. 1353rd LANE, S.E. 1355th LANE, S.E. 1357th LANE, S.E. 1359th LANE, S.E. 1361st LANE, S.E. 1363rd LANE, S.E. 1365th LANE, S.E. 1367th LANE, S.E. 1369th LANE, S.E. 1371st LANE, S.E. 1373rd LANE, S.E. 1375th LANE, S.E. 1377th LANE, S.E. 1379th LANE, S.E. 1381st LANE, S.E. 1383rd LANE, S.E. 1385th LANE, S.E. 1387th LANE, S.E. 1389th LANE, S.E. 1391st LANE, S.E. 1393rd LANE, S.E. 1395th LANE, S.E. 1397th LANE, S.E. 1399th LANE, S.E. 1401st LANE, S.E. 1403rd LANE, S.E. 1405th LANE, S.E. 1407th LANE, S.E. 1409th LANE, S.E. 1411st LANE, S.E. 1413th LANE, S.E. 1415th LANE, S.E. 1417th LANE, S.E. 1419th LANE, S.E. 1421st LANE, S.E. 1423rd LANE, S.E. 1425th LANE, S.E. 1427th LANE, S.E. 1429th LANE, S.E. 1431st LANE, S.E. 1433rd LANE, S.E. 1435th LANE, S.E. 1437th LANE, S.E. 1439th LANE, S.E. 1441st LANE, S.E. 1443rd LANE, S.E. 1445th LANE, S.E. 1447th LANE, S.E. 1449th LANE, S.E. 1451st LANE, S.E. 1453rd LANE, S.E. 1455th LANE, S.E. 1457th LANE, S.E. 1459th LANE, S.E. 1461st LANE, S.E. 1463rd LANE, S.E. 1465th LANE, S.E. 1467th LANE, S.E. 1469th LANE, S.E. 1471st LANE, S.E. 1473rd LANE, S.E. 1475th LANE, S.E. 1477th LANE, S.E. 1479th LANE, S.E. 1481st LANE, S.E. 1483rd LANE, S.E. 1485th LANE, S.E. 1487th LANE, S.E. 1489th LANE, S.E. 1491st LANE, S.E. 1493rd LANE, S.E. 1495th LANE, S.E. 1497th LANE, S.E. 1499th LANE, S.E. 1501st LANE, S.E. 1503rd LANE, S.E. 1505th LANE, S.E. 1507th LANE, S.E. 1509th LANE, S.E. 1511st LANE, S.E. 1513th LANE, S.E. 1515th LANE, S.E. 1517th LANE, S.E. 1519th LANE, S.E. 1521st LANE, S.E. 1523rd LANE, S.E. 1525th LANE, S.E. 1527th LANE, S.E. 1529th LANE, S.E. 1531st LANE, S.E. 1533rd LANE, S.E. 1535th LANE, S.E. 1537th LANE, S.E. 1539th LANE, S.E. 1541st LANE, S.E. 1543rd LANE, S.E. 1545th LANE, S.E. 1547th LANE, S.E. 1549th LANE, S.E. 1551st LANE, S.E. 1553rd LANE, S.E. 1555th LANE, S.E. 1557th LANE, S.E. 1559th LANE, S.E. 1561st LANE, S.E. 1563rd LANE, S.E. 1565th LANE, S.E. 1567th LANE, S.E. 1569th LANE, S.E. 1571st LANE, S.E. 1573rd LANE, S.E. 1575th LANE, S.E. 1577th LANE, S.E. 1579th LANE, S.E. 1581st LANE, S.E. 1583rd LANE, S.E. 1585th LANE, S.E. 1587th LANE, S.E. 1589th LANE, S.E. 1591st LANE, S.E. 1593rd LANE, S.E. 1595th LANE, S.E. 1597th LANE, S.E. 1599th LANE, S.E. 1601st LANE, S.E. 1603rd LANE, S.E. 1605th LANE, S.E. 1607th LANE, S.E. 1609th LANE, S.E. 1611st LANE, S.E. 1613th LANE, S.E. 1615th LANE, S.E. 1617th LANE, S.E. 1619th LANE, S.E. 1621st LANE, S.E. 1623rd LANE, S.E. 1625th LANE, S.E. 1627th LANE, S.E. 1629th LANE, S.E. 1631st LANE, S.E. 1633rd LANE, S.E. 1635th LANE, S.E. 1637th LANE, S.E. 1639th LANE, S.E. 1641st LANE, S.E. 1643rd LANE, S.E. 1645th LANE, S.E. 1647th LANE, S.E. 1649th LANE, S.E. 1651st LANE, S.E. 1653rd LANE, S.E. 1655th LANE, S.E. 1657th LANE, S.E. 1659th LANE, S.E. 1661st LANE, S.E. 1663rd LANE, S.E. 1665th LANE, S.E. 1667th LANE, S.E. 1669th LANE, S.E. 1671st LANE, S.E. 1673rd LANE, S.E. 1675th LANE, S.E. 1677th LANE, S.E. 1679th LANE, S.E. 1681st LANE, S.E. 1683rd LANE, S.E. 1685th LANE, S.E. 1687th LANE, S.E. 1689th LANE, S.E. 1691st LANE, S.E. 1693rd LANE, S.E. 1695th LANE, S.E. 1697th LANE, S.E. 1699th LANE, S.E. 1701st LANE, S.E. 1703rd LANE, S.E. 1705th LANE, S.E. 1707th LANE, S.E. 1709th LANE, S.E. 1711st LANE, S.E. 1713th LANE, S.E. 1715th LANE, S.E. 1717th LANE, S.E. 1719th LANE, S.E. 1721st LANE, S.E. 1723rd LANE, S.E. 1725th LANE, S.E. 1727th LANE, S.E. 1729th LANE, S.E. 1731st LANE, S.E. 1733rd LANE, S.E. 1735th LANE, S.E. 1737th LANE, S.E. 1739th LANE, S.E. 1741st LANE, S.E. 1743rd LANE, S.E. 1745th LANE, S.E. 1747th LANE, S.E. 1749th LANE, S.E. 1751st LANE, S.E. 1753rd LANE, S.E. 1755th LANE, S.E. 1757th LANE, S.E. 1759th LANE, S.E. 1761st LANE, S.E. 1763rd LANE, S.E. 1765th LANE, S.E. 1767th LANE, S.E. 1769th LANE, S.E. 1771st LANE, S.E. 1773rd LANE, S.E. 1775th LANE, S.E. 1777th LANE, S.E. 1779th LANE, S.E. 1781st LANE, S.E. 1783rd LANE, S.E. 1785th LANE, S.E. 1787th LANE, S.E. 1789th LANE, S.E. 1791



THE COUNTRY CLUB  
OF OCALA  
UNIT II

IN SECTIONS 8 & 9, TOWNSHIP 16 SOUTH, RANGE 22 EAST  
MARION COUNTY, FLORIDA

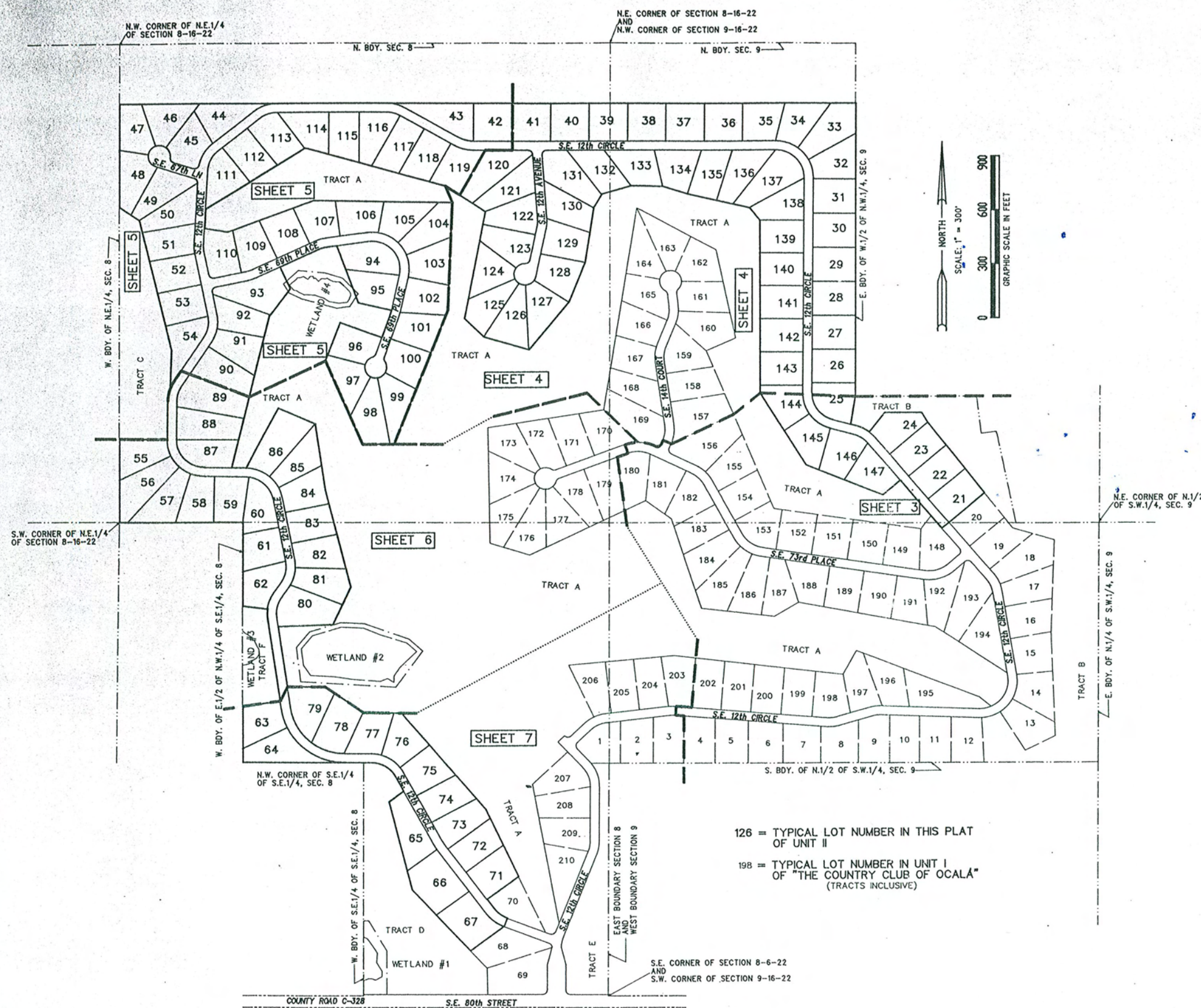

NOTE

THIS SHEET IS FOR THE PURPOSE OF A KEY MAP ONLY  
AND UNDER NO CIRCUMSTANCES REPRESENTS THE  
DISPOSITION OF BUILDING SET BACK LINES, FUTURE  
RIGHT-OF-WAY LINES, DRAINAGE EASEMENTS, GOLF  
COURSE EASEMENTS, AND/OR UTILITY EASEMENTS.

# INDEX TO SHEETS

PREPARED BY:  
WILLIS C. MELVIN AND ASSOCIATES  
6341 N. W. 11th AVE.  
OCALA, FLORIDA 34475  
(904) 32-5555



# THE COUNTRY CLUB OF OCALA UNIT II

IN SECTIONS 8 & 9, TOWNSHIP 16 SOUTH, RANGE 22 EAST  
MARION COUNTY, FLORIDA

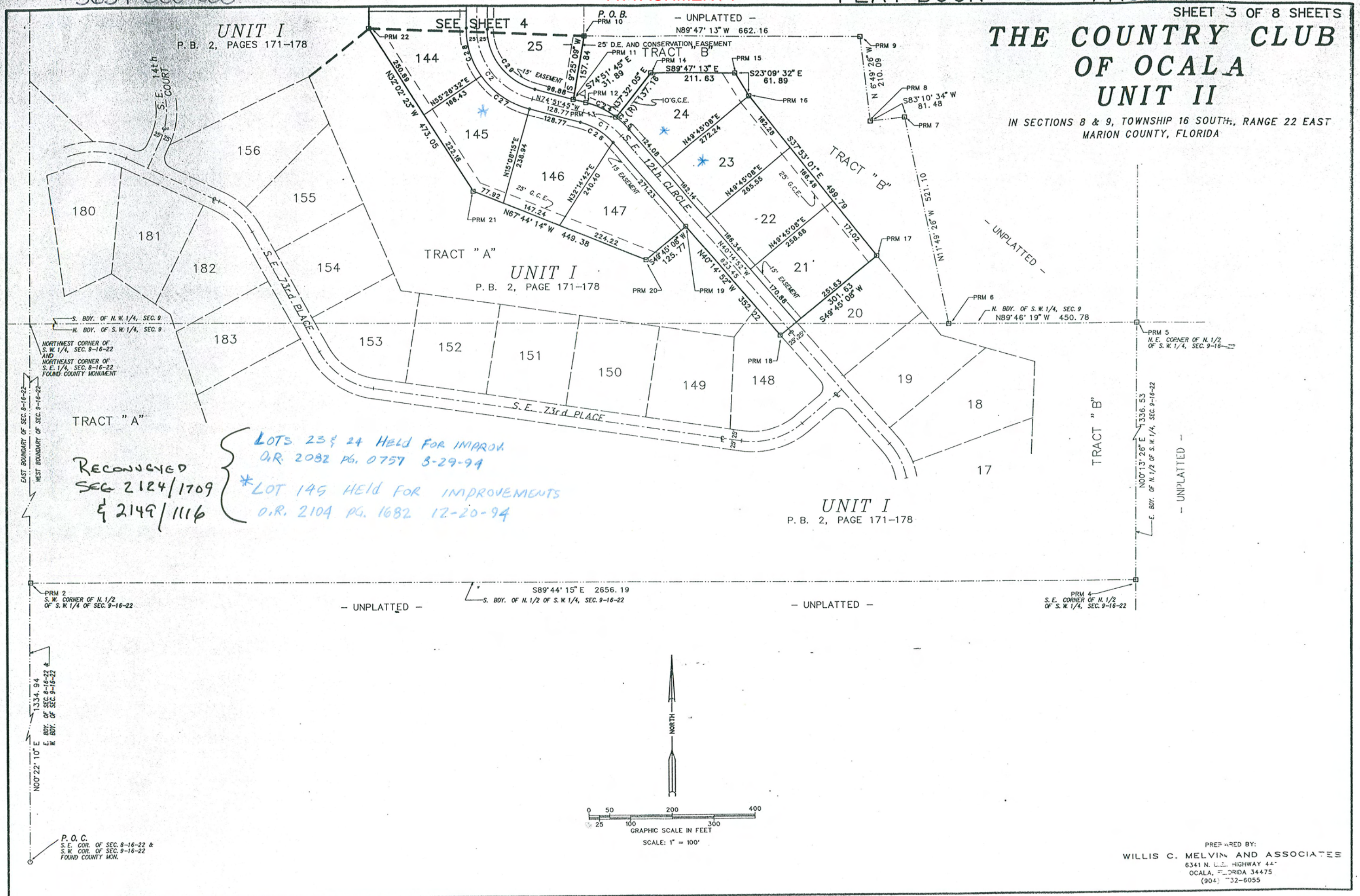



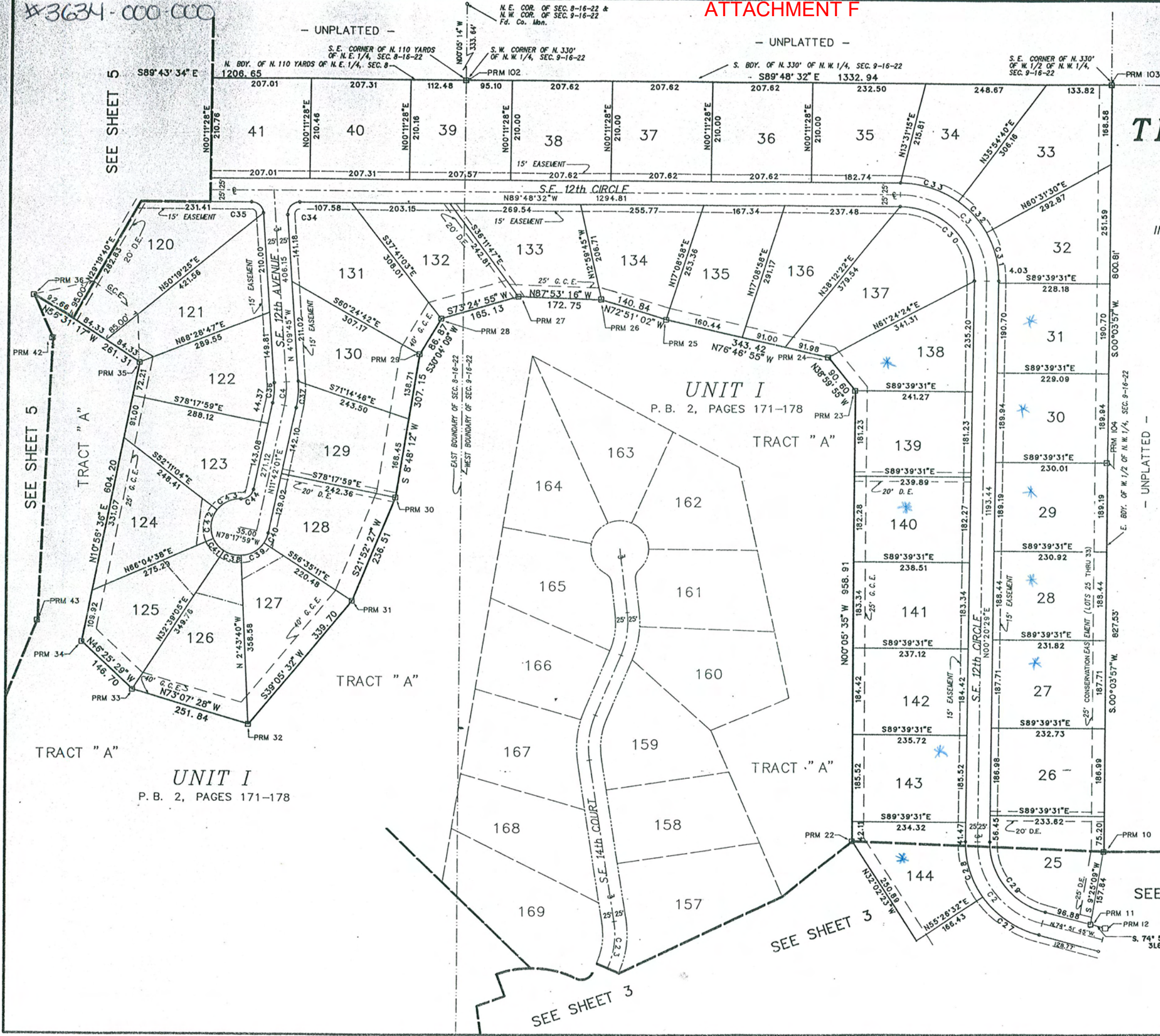

# THE COUNTRY CLUB OF OCALA UNIT II

IN SECTIONS 8 & 9, TOWNSHIP 16 SOUTH, RANGE 22 EAST  
MARION COUNTY, FLORIDA

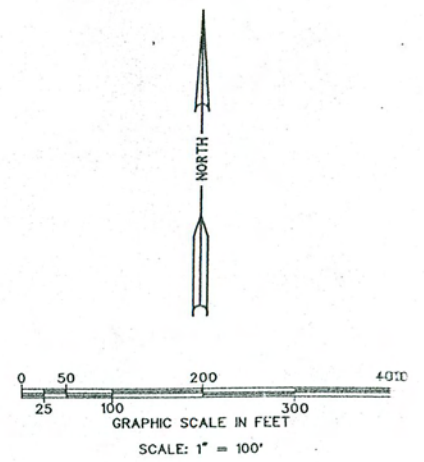

\*LOTS 138, 140, 143, 144, &  
LOTS 27-31 HELD FOR IMPROV.  
O.R. 2082 PG 0757 8-29-94  
LOT 143 HELD FOR IMPROVEMENTS  
O.R. 2104 PG. 1682 12-20-94

RECOVERED  
SEE  
2124/1709  
&  
2149/1116

PREPARED BY:  
WILLIS C. MELVIN AND ASSOCIATES  
6341 N. U.S. HIGHWAY 44  
OCALA, FLORIDA 34475  
(904) 732-6055



# THE COUNTRY CLUB OF OCALA UNIT II

IN SECTIONS 8 & 9, TOWNSHIP 16 SOUTH, RANGE 22 EAST  
MARION COUNTY, FLORIDA

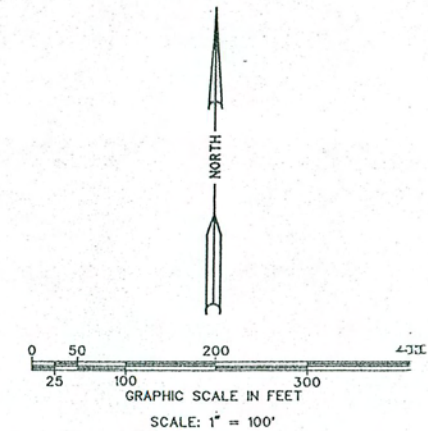

\* LOTS 91, 92, 94, 95, 106, 111, 112, 113, &  
LOTS 44 & 49-54 HELD FOR IMPROV.  
O.R. 2082 PG. 0757 8-29-94

\* LOTS 49 & 50 DEED BACK TO DEVELOPER  
O.R. 2104 PG. 1686 12-20-94

Reconveyed See  
OR 2104/1686,  
2124/1709  
2149/1116

PREPARED BY:  
WILLIS C. MELVIN AND ASSOCIATES  
6341 N. U.S. HIGHWAY  
OCALA, FLORIDA 33455  
(904) 232-8055

- UNPLATTED -

SEE SHEET 4

SEE SHEET 4

SEE SHEET 6

SEE SHEET 6

SEE SHEET 6



#3634-000-000

# THE COUNTRY CLUB OF OCALA UNIT II

IN SECTIONS 8 & 9, TOWNSHIP 16 SOUTH, RANGE 22 EAST  
MARION COUNTY, FLORIDA

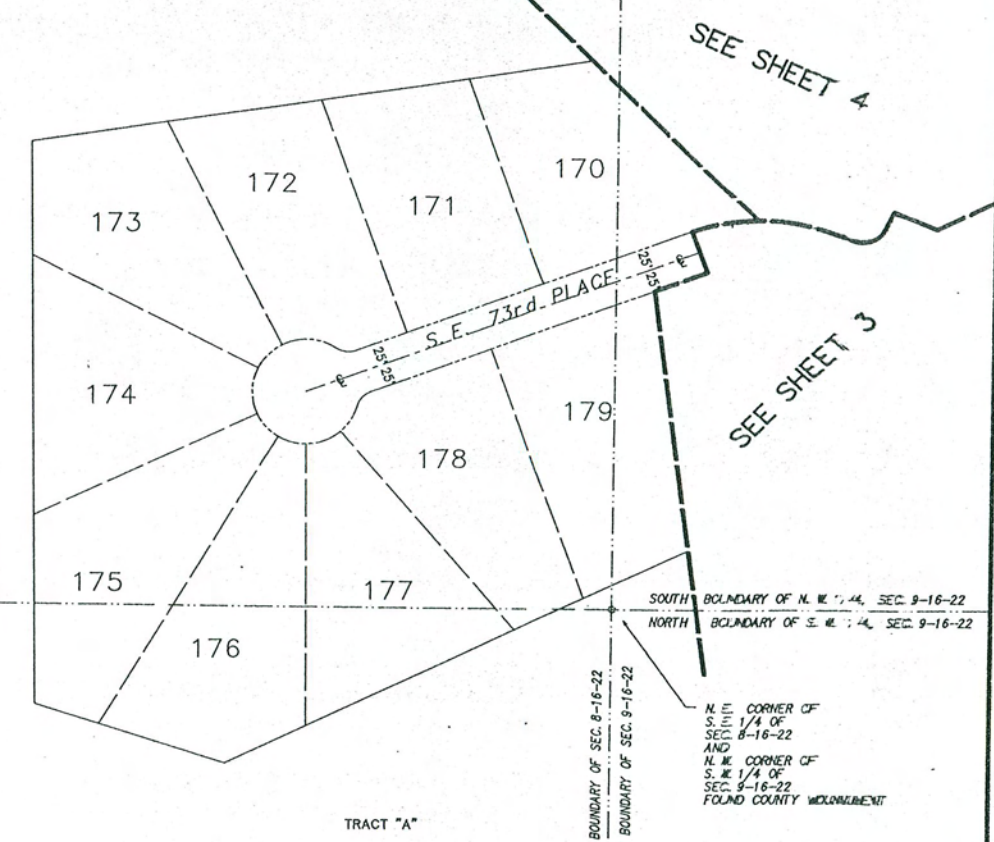
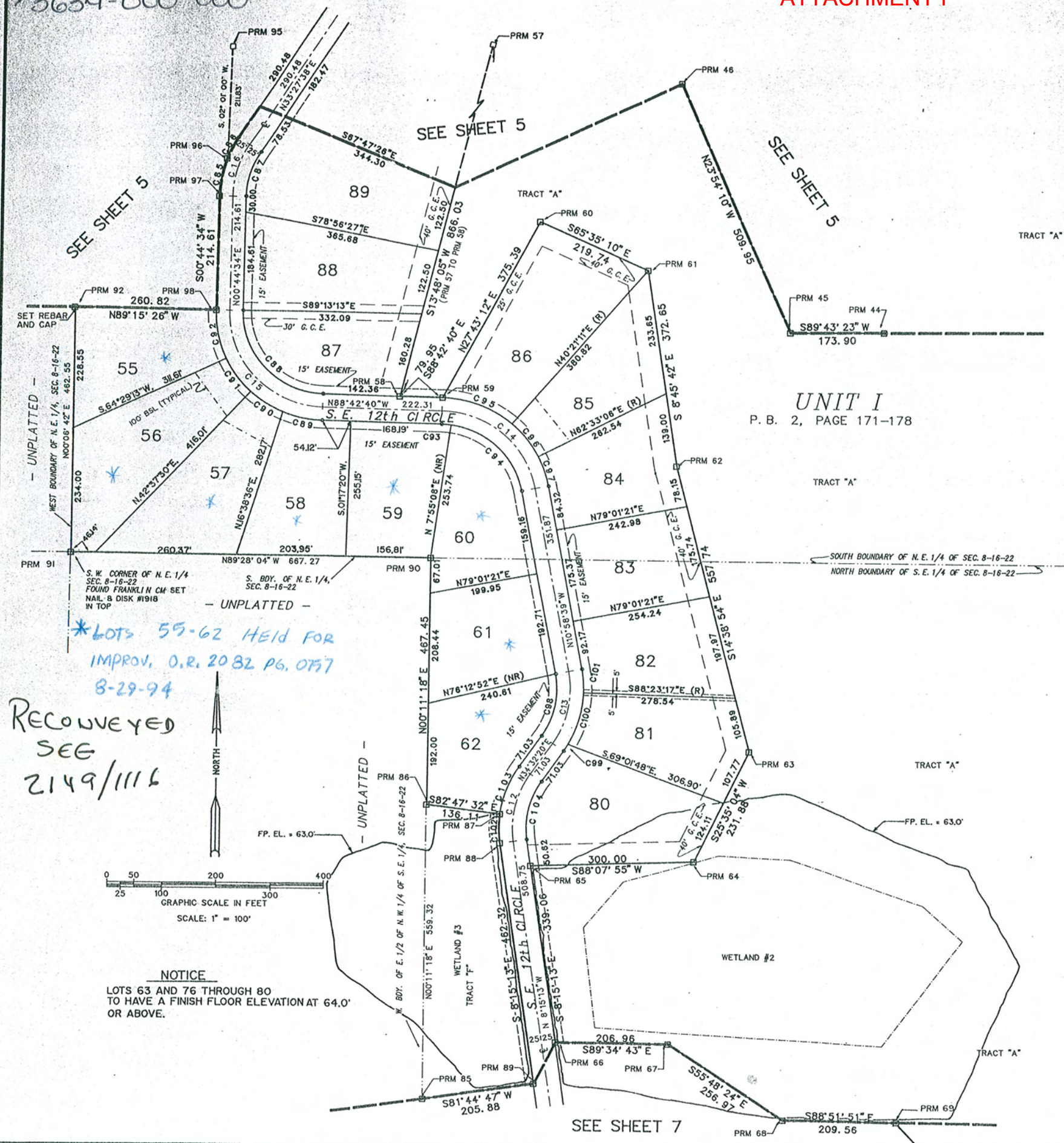

\*LOTS 55-62 HELD FOR  
IMPROV. O.R. 2082 P.G. 0757  
8-29-94

RECONVEYED  
SEE  
2149/1116

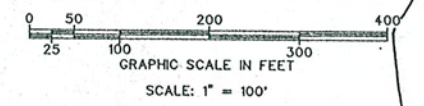

NOTICE  
LOTS 63 AND 76 THROUGH 80  
TO HAVE A FINISH FLOOR ELEVATION AT 64.0'  
OR ABOVE.

UNIT I  
P. B. 2, PAGE 171-178

UNIT I  
P. B. 2, PAGE 171-178

PREPARED BY:  
WILLIS C. MELVIN AND ASSOCIATES  
6341 N. U.S. HIGHWAY 447  
OCALA, FLORIDA 34473  
(904) 732-6055



\*LOTS 71-79 HELD FOR IMPROV.  
O.R. 2082 PG 0757 3-29-94

RECONVEYED

2149/1116

SEE SHEET 3

SEE SHEET 6

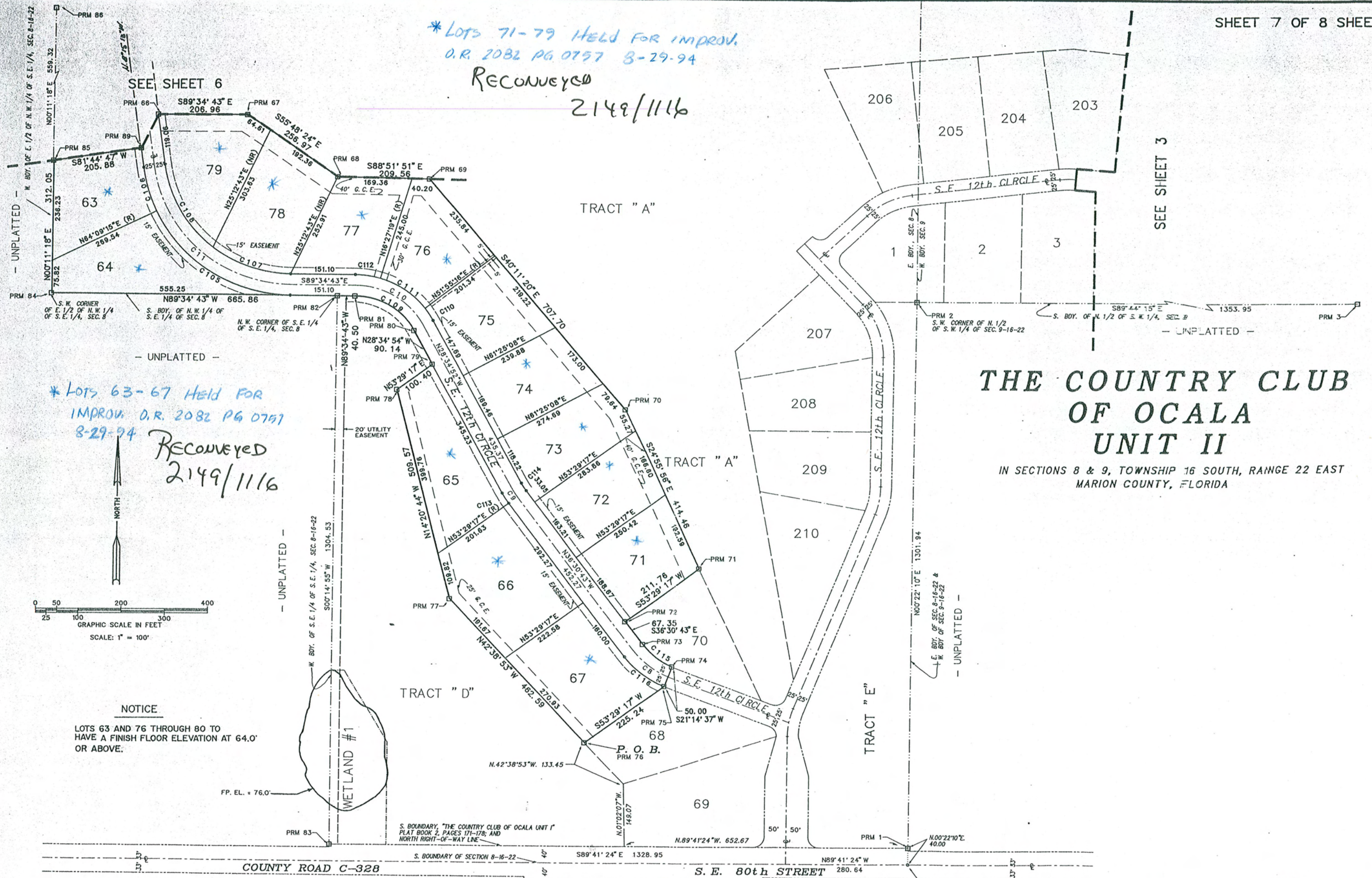

\*LOTS 63-67 HELD FOR  
IMPROV. O.R. 2082 PG 0757  
8-29-94

RECONVEYED  
2149/1116

NOTICE

LOTS 63 AND 76 THROUGH 80 TO  
HAVE A FINISH FLOOR ELEVATION AT 64.0'  
OR ABOVE.

FP. EL. = 76.0'

WETLAND #1

TRACT "D"



# THE COUNTRY CLUB OF OCALA UNIT II

IN SECTIONS 8 & 9, TOWNSHIP 16 SOUTH, RANGE 22 EAST  
MARION COUNTY, FLORIDA

STATE PLANE COORDINATES BASED ON THE NORTH AMERICAN  
DATUM OF 1983, FLORIDA HIGH PRECISION GEODETIC NETWORK,  
1990 ADJUSTMENT.

## P.R.M. STATE PLANE COORDINATES

P.R.M. #	NORTHING	EASTING
1	1735009.243 N	618014.766 E
2	1736304.086 N	618020.849 E
3	1736300.248 N	619374.707 E
4	1736296.567 N	620676.863 E
5	1737633.008 N	620679.743 E
6	1737634.012 N	620228.994 E
7	1738143.837 N	620121.329 E
8	1738134.014 N	620040.452 E
9	1738342.560 N	620015.125 E
10	1738343.863 N	619353.010 E
11	1738188.115 N	619327.455 E
12	1738179.841 N	619358.248 E
13	1738144.641 N	619429.672 E
14	1738253.544 N	619513.036 E
15	1738253.131 N	619724.654 E
16	1738196.274 N	619749.093 E
17	1737802.371 N	620056.667 E
18	1737607.099 N	619826.796 E
19	1737875.517 N	619598.780 E
20	1737794.100 N	619502.928 E
21	1737963.611 N	619086.780 E
22	1738364.141 N	618835.134 E
23	1739322.981 N	618831.904 E
24	1739393.290 N	618774.768 E
25	1739471.226 N	618440.328 E
26	1739512.522 N	618305.688 E
27	1739518.585 N	618133.057 E
28	1739471.177 N	617974.888 E
29	1739395.927 N	617931.497 E
30	1739092.339 N	617885.026 E
31	1738872.716 N	617797.299 E
32	1738608.708 N	617583.566 E
33	1738681.391 N	617342.459 E
34	1738782.320 N	617236.007 E
35	1739375.694 N	617349.662 E
36	1739519.454 N	617131.463 E
37	1739731.094 N	616359.810 E
38	1739396.561 N	615823.487 E
39	1739289.917 N	615817.435 E
40	1739268.024 N	615941.233 E
41	1739440.527 N	616408.210 E
42	1739427.784 N	617169.467 E
43	1738828.324 N	617145.555 E
44	1738085.700 N	616854.915 E
45	1738084.559 N	616681.028 E
46	1738550.381 N	616473.605 E
47	1738761.975 N	616555.899 E
48	1738679.357 N	616787.962 E
49	1738812.247 N	616835.267 E
50	1738830.056 N	616840.430 E
51	1738871.457 N	616657.300 E
52	1739188.867 N	616536.227 E
53	1739181.213 N	616479.585 E
54	1739168.526 N	616435.790 E
55	1739072.089 N	616225.271 E
56	1738950.180 N	616281.118 E
57	1738799.780 N	616168.349 E
58	1737956.793 N	615963.238 E
59	1737956.793 N	615943.164 E
60	1738289.381 N	616217.184 E
61	1738198.915 N	616417.425 E
62	1737830.734 N	616474.826 E
63	1737291.404 N	616616.808 E
64	1737082.100 N	616517.042 E
65	1737071.798 N	616217.236 E
66	1736736.356 N	616266.494 E
67	1736735.195 N	616473.441 E
68	1736591.163 N	616686.232 E
69	1736587.377 N	616895.742 E
70	1736047.578 N	617353.342 E
71	1735672.077 N	617528.705 E
72	1735545.791 N	617358.737 E
73	1735491.732 N	617398.902 E
74	1735439.613 N	617467.404 E
75	1735392.983 N	617449.372 E
76	1735258.662 N	617268.643 E
77	1735598.343 N	616954.659 E
78	1736091.771 N	616827.548 E
79	1736151.646 N	616908.130 E
80	1736230.720 N	616864.873 E
81	1736311.321 N	616729.770 E
82	1736311.547 N	616689.274 E
83	1735014.119 N	616685.919 E
84	1736315.277 N	616023.464 E
85	1736627.308 N	616023.942 E
86	1737186.591 N	616024.789 E
87	1737169.751 N	616159.863 E
88	1737114.606 N	616160.461 E
89	1736657.219 N	616227.629 E
90	1737654.008 N	616025.510 E
91	1737659.041 N	615358.298 E
92	1738121.563 N	615358.589 E
93	1739410.150 N	615358.639 E
94	1739336.462 N	615468.062 E
95	1738615.401 N	615642.011 E
96	1738403.705 N	615634.930 E
97	1738333.223 N	615621.586 E
98	1738118.637 N	615619.176 E

## CURVE TABLE

NO.	DELTA	RADIUS	ARC LENGTH	TANGENT	CHORD LENGTH & BEARING
1	34°36'53"	180.00	108.74	56.09	107.10 N57°33'18"W
2	75°12'14"	180.00	236.26	138.63	219.66 N37°15'38"W
3	90°09'01"	180.00	283.22	180.47	254.89 N44°44'02"W
4	15°51'46"	180.00	49.83	25.78	49.88 N 3°46'08"E
5	29°08'13"	180.00	91.54	46.78	90.55 N75°14'26"W
6	29°03'14"	180.00	91.28	46.64	90.30 N75°11'57"W
7	38°33'19"	180.00	121.13	62.96	118.85 S70°59'47"W
8	32°14'40"	180.00	101.30	52.03	99.97 N52°38'03"W
9	7°55'51"	180.00	24.92	12.48	24.90 N32°32'48"W
10	60°59'51"	180.00	191.63	106.02	182.71 N59°04'48"W
11	81°19'30"	325.00	481.30	279.17	423.54 N48°54'58"W
12	42°47'34"	180.00	144.44	70.53	131.33 N13°08'33"E
13	45°30'59"	180.00	142.99	75.11	139.26 N11°46'51"E
14	77°44'01"	180.00	244.21	145.07	225.90 N49°50'39"W
15	89°27'15"	180.00	281.03	178.29	253.34 N43°59'03"W
16	32°43'04"	180.00	102.79	52.84	101.39 N17°06'06"E
17	44°55'05"	180.00	141.11	74.41	137.53 N11°00'05"E
18	14°48'26"	180.00	46.52	23.39	46.39 N 4°03'14"W
19	48°22'09"	180.00	151.96	80.84	147.48 N27°32'03"E
20	13°03'18"	180.00	41.01	20.60	40.93 N72°00'54"E
21	16°55'02"	180.00	53.15	26.77	52.95 N73°58'48"E
22	6°51'25"	180.00	21.54	10.78	21.53 N16°16'05"E
23	110°26'06"	180.00	346.94	259.15	295.68 N42°22'40"W
24	22°23'50"	205.00	80.14	40.59	79.63 S63°39'50"E
25	12°13'03"	205.00	43.71	21.94	43.63 S46°21'24"E
26	34°36'53"	155.00	93.64	48.30	92.22 N57°33'18"W
27	40°18'16"	205.00	144.21	75.23	141.25 N54°42'37"W
28	34°53'57"	205.00	124.87	64.44	122.95 N17°06'30"W
29	75°12'14"	155.00	119.37	64.44	189.15 N37°15'38"W
30	90°09'01"	155.00	243.88	155.41	219.49 N44°44'02"W
31	29°48'59"	205.00	106.68	54.58	105.48 N14°34'00"W
32	24°36'50"	205.00	88.07	44.72	87.39 N41°46'55"W
33	35°43'13"	205.00	127.80	66.06	125.74 N71°56'56"W
34	94°21'12"	25.00	41.17	26.98	36.67 N43°00'51"E
35	85°38'48"	25.00	37.37	23.17	33.99 N46°59'09"W
36	15°51'46"	155.00	42.91	21.59	42.78 N 3°46'08"E
37	15°51'46"	205.00	56.76	28.66	56.57 N 3°46'08"E
38	35°22'45"	60.00	37.05	19.14	36.46 S75°02'18"E
39	53°51'31"	60.00	56.40	30.48	54.35 N60°20'34"E
40	21°42'47"	60.00	22.74	11.51	22.60 N22°33'25"E
41	33°25'33"	60.00	35.00	18.02	34.51 N40°38'09"W
42	61°44'19"	60.00	64.65	35.87	61.57 N 6°56'47"E
43	53°43'14"	60.00	56.26	30.39	54.22 N84°40'33"E
44	79°50'09"	25.00	34.83	20.92	32.08 N51°37'08"E
45	29°08'13"	205.00	104.25	53.28	103.13 S75°14'26"E
46	29°08'13"	155.00	78.82	40.28	77.98 S75°14'26"E
47	29°03'14"	205.00	103.95	53.12	102.84 S75°11'57"E
48	29°03'14"	155.00	78.60	40.16	77.76 S75°11'57"E
49	38°33'19"	205.00	137.95	71.70	135.36 N70°59'47"E
50	38°33'19"	155.00	104.30	54.21	102.35 N70°59'47"E
51	48°22'09"	155.00	130.85	69.61	127.00 N27°32'03"E
52	96°17'52"	25.00	42.02	27.91	37.24 N59°57'39"E
53	39°54'24"	205.00	142.78	74.42	139.91 N31°45'55"E
54	75°14'23"	25.00	32.83	19.27	30.52 S34°16'13"E
55	79°50'09"	25.00	34.83	20.92	32.08 N31°58'20"W
56	81°10'56"	60.00	85.01	51.41	78.08 N31°17'56"W
57	62°32'39"	60.00	65.50	36.44	62.29 N40°33'51"E
58	55°06'50"	60.00	57.72	31.31	55.52 S80°36'24"E
59	60°59'43"	60.00	63.87	35.34	60.90 S22°33'08"E
60	14°48'26"	205.00	52.98	26.64	52.83 N 4°03'14"W
61	14°48'26"	155.00	40.06	20.14	39.95 N 4°03'14"W
62	90°00'00"	25.00	39.27	25.00	35.36 N56°27'27"W
63	90°00'00"	25.00	39.27	25.00	35.36 N33°32'33"E
64	13°03'18"	205.00	46.71	23.46	46.61 N72°00'54"E
65	13°03'18"	155.00	35.32	17.74	35.24 N72°00'54"E
66	16°55'02"	205.00	60.53	30.49	60.31 N73°58'46"E
67	16°55'02"	155.00	45.77	23.05	45.60 N73°58'46"E
68	110°26'06"	155.00	298.76	223.16	254.61 S42°22'40"E
69	17°44'07"	205.00	63.46	31.98	63.20 S88°43'39"E
70	34°38'50"	205.00	123.96	63.94	122.08 S62°32'11"E
71	23°04'26"	205.00	82.56	41.85	82.00 S33°40'33"E
72	34°58'43"	205.00	125.15	64.59	123.22 S 4°38'59"E
73	6°51'25"	155.00	18.55	9.29	18.54 N16°16'05"E
74	6°51'25"	205.00	24.53	12.28	24.52 N16°16'05"E
75	38°11'50"	60.00	40.00	20.78	39.26 S81°24'10"E
76	50°44'03"	60.00	53.13	28.45	51.41 N54°07'53"E
77	63°02'09"	60.00	66.01	36.79	62.73 N 2°45'13"W
78	53°58'05"	25.00	23.55	12.73	22.69 N 7°17'15"W
79	76°52'43"	60.00	80.51	47.62	74.60 N23°51'54"W
80	59°05'26"	60.00	61.88	34.01	59.17 N44°07'10"E
81	53°58'05"	25.00	23.55	12.73	22.69 N46°40'51"E
82	22°21'08"	205.00	79.97	40.50	79.47 N22°17'04"E
83	22°33'57"	205.00	80.74	40.90	80.22 N00°10'29"W
84	44°55'05"	155.00	121.52	64.07	118.43 N11°00'05"E
85	20°09'19"	205.00	72.11	36.43	71.74 N10°49'14"E
86	12°33'45"	205.00	44.95	22.56	44.86 N27°10'46"E
87	32°43'04"	155.00	88.51	45.50	87.31 N17°06'06"E
88	89°27'15"	155.00	242.00	153.53	218.16 N43°59'03"W
89	21°29'22"	205.00	76.89	38.90	76.44 N77°57'59"W
90	19°50'48"	205.00	71.01	35.86	70.66 N57°17'54"W
91	21°51'43"	205.00	78.22	39.59	77.75 N36°26'38"W
92	26°15'21"	205.00	93.94	47.81	93.12 N12°23'06"W
93	6°37'48"	155.00	17.94	8.98	17.93 S85°23'46"E
94	7°10'13"	155.00	192.35	110.77	180.25 S46°31'45"E
95	39°03'52"	205.00	139.77	72.72	137.08 S69°10'44"E
96	22°11'54"	205.00	79.42	40.22	78.93 S38°32'51"E
97	16°28'16"	205.00	58.93	29.67	58.73 S19°12'47"E
98	44°30'59"	205.00	123.13	65.02	119.92 N11°46'10"E
99	4°14'41"	205.00	7.60	3.85	7.60 N32°6'00"E
100	28°40'56"	205.00	102.62	52.41	101.55 N15°57'11"E
101	12°35'21"	205.00	45.04	22.61	44.95 N 4°40'58"W
102	15°27'42"	205.00	55.32	27.83	55.15 N00°31'23"W
103	27°19'52"	205.00	97.79	49.84	96.86 N20°52'24"E
104	42°47'34"	155.00	115.77	60.73	113.09 N13°08'33"E
105	63°43'58"	350.00	389.32	217.57	369.56 N57°42'44"W
106	17°51'32"	300.00	106.43	54.16	106.43 N17°51'32"W
107	37°08'57"	300.00	194.51	100.81	191.12 N71°00'15"W
108	44°10'33"	300.00	231.30	121.74	225.62 N30°20'30"W
109	60°59'51"	155.00	165.01	91.30	157.33 N59°04'48"W
110	9°29'51"	205.00	33.98	17.03	33.94 N33°19'48"W
111	35°27'58"	205.00	126.89	65.55	124.88 N55°48'42"W
112	16°02'02"	205.00	57.37	28.87	57.18 N81°33'42"W
113	7°55'51"	205.00	28.38	14.21	28.35 N33°32'48"W
114	7°55'51"	155.00	21.45	10.74	21.45 N32°32'48"W
115	32°14'40"	155.00	87.23	44.80	86.08 N52°38'03"W
116	32°14'40"	205.00	115.37	59.26	113.85 N52°38'03"W