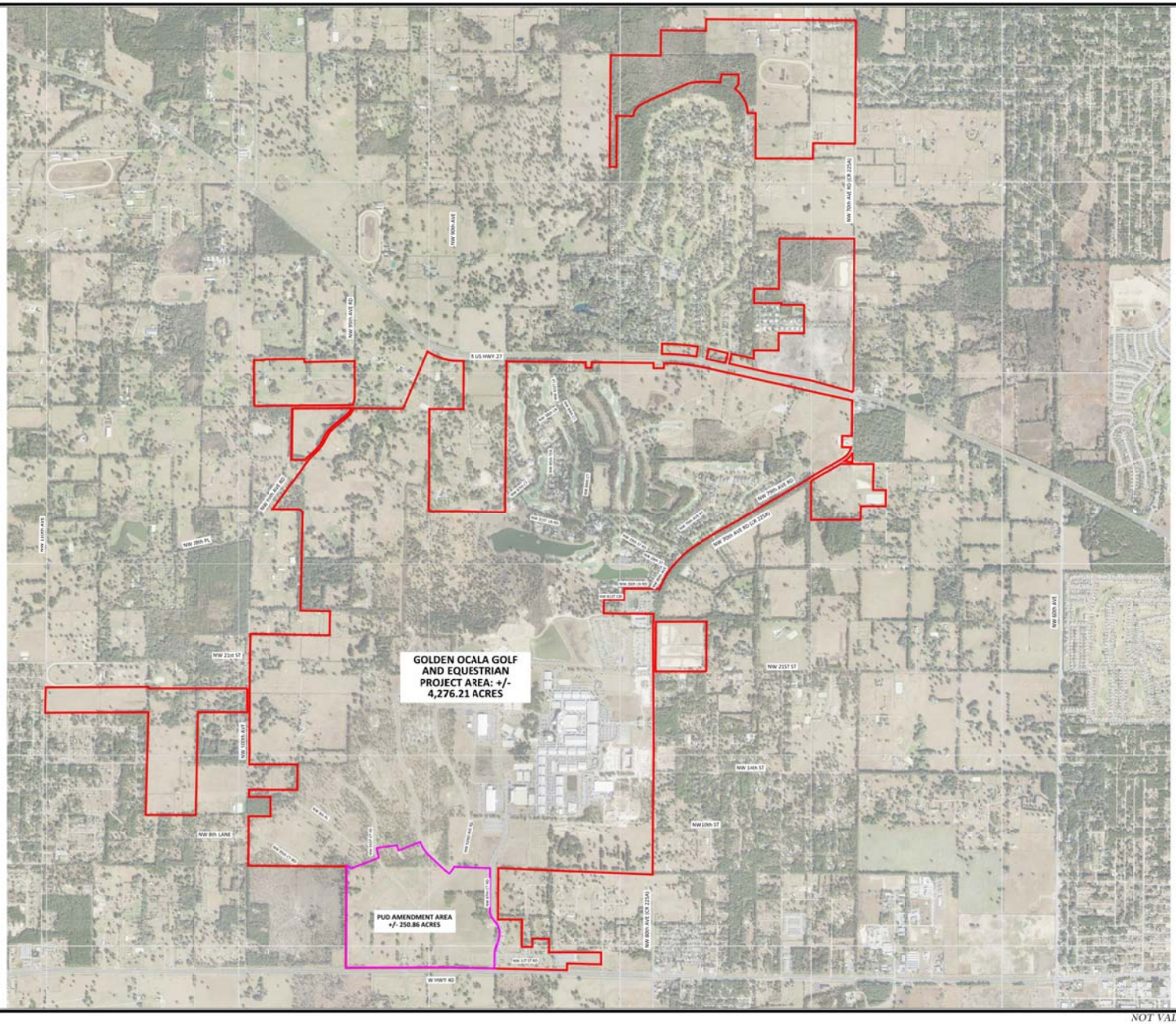

N

0' 1,200' 2,400'

SCALE IN FEET
1" = 1,200'

PUD PARCELS
(391 TOTAL)

12674-002013	12673-100003	20945-000-00
12674-002015	12671-009-14	20944-001-02
12674-002011	12674-000-08	21069-010-03
12674-002014	21612-006-00	21069-007-01
12674-002009	12674-000-14	21069-010-02
12674-002012	12700-012-00	12674-000-21
12674-002002	12674-000-13	12674-000-20
12674-002003	12700-039-00	12674-002-00
12674-002007	12700-006-00	21087-001-00
12674-002005	12700-031-00	12674-000-19
12674-002008	12700-035-00	21069-001-01
12674-002001	12700-033-00	13668-007-00
12674-002004	12671-011-04	13667-001-02
12674-003101	12700-038-00	12670-076-05
12674-003102	12671-010-01	12670-076-03
12674-003103	12700-013-00	20944-002-00
12674-003104	12700-005-00	12670-027-00
12674-003105	12673-100-20	12670-007-00
12674-003106	12700-000-01	12670-004-00
12674-003106	12700-000-04	12670-010-00
12674-003105	12700-019-00	20940-000-00
12674-003104	12700-030-00	12665-000-02
12674-003103	12673-100-09	12665-000-00
12674-003102	12674-000-10	12665-000-04
12674-003101	12700-034-00	20938-004-00
12674-003101	12673-100-27	12674-000-05
12674-003102	12673-100-13	12674-000-22
12674-003103	12673-100-02	12671-009-11
12674-003104	12671-010-06	20941-000-00
12674-003105	12671-009-12	12665-004-01
12674-003106	12671-010-02	21068-001-00
12674-003106	12671-010-05	12665-000-03
12674-003105	12673-100-10	12670-074-00
12674-003104	12671-009002	12670-070-00
12674-003103	12673-100-03	12670-052-00
12674-003102	12700-023-00	12670-045-00
12674-003101	21051-002-00	13668-000-02
12674-003101	21051-000-00	12670-030-00
12674-003102	21051-001-00	12670-022-00
12674-003103	21054-000-00	12670-029-00
12674-003104	21054-001-00	12670-026-00
12674-003105	12672-000-00	12670-019-00
12674-003106	12674-000-29	12670-031-00
12674-003401	12674-000-25	12670-013-00
12674-003402	12674-000-26	12670-021-00
12674-003403	12674-000-28	12670-011-00
12674-003404	12674-000-01	12670-012-00
12674-003405	12674-000-27	21087-001-01
12674-003406	12674-000-03	12670-020-00
12674-002306	12674-000-02	12670-015-00
12674-002310	12674-000-04	12670-018-00
12671-011 08	13668-000-01	12670-014-00
12674-000-06	12673+000001	12670-032-00
12671-010-07	12670-000-03	12674-000003
12700-007-00	12671-009-07	12674-000-24
12673-100-07	12671-009-06	21059-001-01
12700-004-00	12671-009-08	20938-003-00
12700-020-00	12671-009001	12670-042-00
12700-002-00	12671-009-05	12674-003-00
12673-100 26	12671-009-04	12674-001001
12674-000 18	12674-001-03	12670-025-00
12700-010-00	12671-009-09	12674-004-00
12673-100-08	12671-009-02	21059-005-00
12700-018-00	12671-009-01	12674-000-30
21617-001-00	12671-009-10	12674-001-02
12700-016-00	12671-009-03	12670-000-00
12673-100-06	12670-016-00	12670-076-00
12700-040-00	12670-009-00	12670-080-00
12700-028-00	12670-034-00	12670-076-13
12671-010-03	12670-000-04	12670-076-12
12700-021-00	12670-033-00	13009-000-31
12700-011-00	12670-003-00	13009-000-58
12673-100-25	1357-000-009	13563-003-00
12671-011-03	12670-028-00	1357-012-001
12673-100-17	12670-054-00	13563-001-01
12673-100-14	12670-050-00	13563-004-00
12674-000-15	12670-048-00	13563-002-00
12700-025-00	12670-008-00	13563-001-04
12700-024-00	12673-000009	1357-011-004
12673-100-29	12670-082-00	13563-009-00
21617-002-00	12670-072-00	13563-000-00
12674-000-07	12670-043-00	12674-000006
12700-000-03	12673-000010	12674-000005
12674-000-23	12670-076-06	12670-017-00
12700-017-00	12670-076-04	13667-000-01
12700-027-00	12670-076-07	21617-000-00
12673-100-23	12670-076-01	13667-000-02
12673+100002	12673-000008	13667-000-00
12671-011-02	12670-084-00	12673-000001
12673-100001	12670-076-15	13668-000-00
12673-100-04	12670-076-10	12673-000006
12671-011-05	12670-076-08	21059-000-00
12700-037-00	12670-055-00	21059-003-00
12674-000 12	12670-075-00	21081-000002
12671-009 13	12670-049-00	21064-003-00
12674-000 16	12670-047-00	21081-048-00
12671-010-09	12670-069-00	21081-000001
12700-008-00	12670-083-00	21087-001-02
12700-026-00	12670-068-00	21081-001-00
12673-100 24	12670-000-01	21081-039-00
12674-000 11	12670-076-16	21081-045-00
12674-000 17	12670-076-09	1261-000-000
12673-100 16	12670-076-02	21058-000-00
12671-010-04	12670-081-00	21065-000-00
12700-032-00	12670-085-00	12669-000002
12700-005-00	12670-006-00	12674-001-04
12673-100 15	12670-036-00	21623-000-00
12673-100 19	13566-000-00	12670-001-00
12700-015-00	12670-053-00	12674-001-00
12671-010-08	12670-035-00	12670-056-00
12671-011-06	12670-075-00	12670-058-00
12673-100 18	12670-076-14	12670-067-00
12700-014-00	12670-076-11	12670-065-00
12671-011-07	12665-003-00	12670-066-00
12700-000-02	20938-001-00	12671-000001
12673-100 28	20947-000-00	21068-000-01
12673-100 11	12670-037-00	21068-001-02
12671-011001	12670-039-00	21068-002-02
12673-100 12	12665-000-01	21068-000-03
12673-100-01	12670-073-00	21068-001-01
12673-100 21	12670-071-00	21056-000-00
12700-003-00	12670-051-00	21068-002-00
12700-029-00	12670-046-00	12670-059-00
12671-011 01	12670-044-00	12670-063-00
12700-001-00	12674-001-01	12670-060-00
12700-009-00	12659-000-01	12665-002-00
12673-100-22	20944-004-00	12664-003-01
12700-036-00	12670-040-00	21069-002-00
12700-022-00	20940-001-01	1357-010-000
12673-100-05	20944-001-00	
12674-000-09	20945-000-01	

Tillman & Associates
ENGINEERING, LLC.
CIVIL ENGINEERING - PLANNING - LANDSCAPE ARCHITECTURE - ENVIRONMENTAL
1720 SE 16th Ave. Bldg 100, Ocala, FL 34471
Office: (352) 387-4540 Fax: (352) 387-4545

REVISIONS

DATE	

GOLDEN OCALA GOLF AND EQUESTRIAN
PUD AMENDMENT 2025 - CONCEPT PLAN
MARION COUNTY, FLORIDA

AERIAL OVERLAY

DATE 12-29-25
DRAWN BY HB
CHKD. BY GH
JOB NO. 25-0001

GEORGE S. HORTON
LICENSE No. 62888
STATE OF FLORIDA
PROFESSIONAL ENGINEER

This item has been digitally signed and sealed by George S. Horton on the date adjacent to the seal. Signature must be verified on any electronic copies. December 29, 2025

SHT. 02.01

NOT VALID UNLESS SIGNED AND SEALED BY A PROFESSIONAL ENGINEER

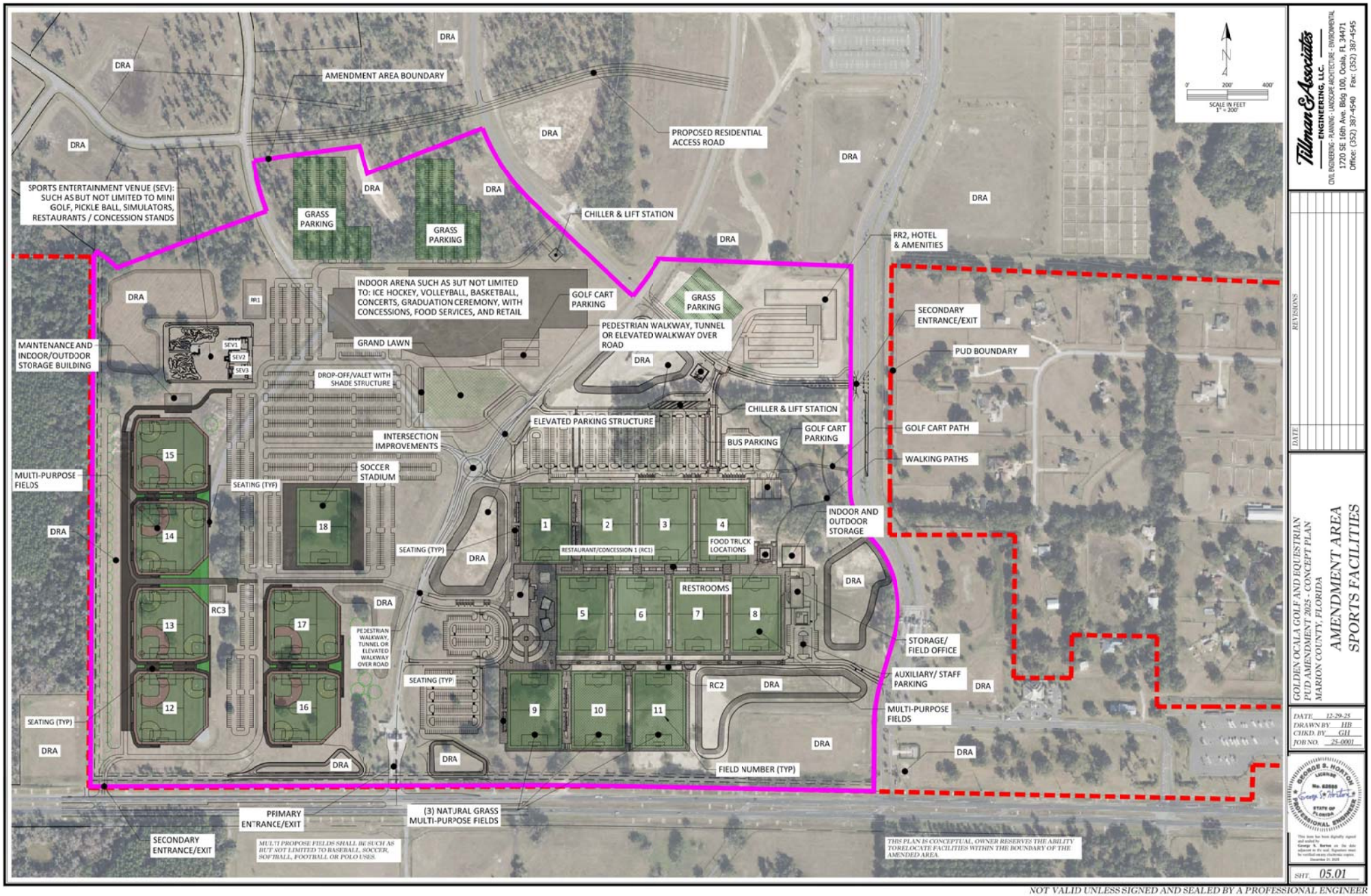

NOT VALID UNLESS SIGNED AND SEALED BY A PROFESSIONAL ENGINEER