SW 27th Ave Elevated Two Lane Roadway
(From .70 miles North of SW 66th St to SW 42nd St)
Project # TIP000022 & STC073889

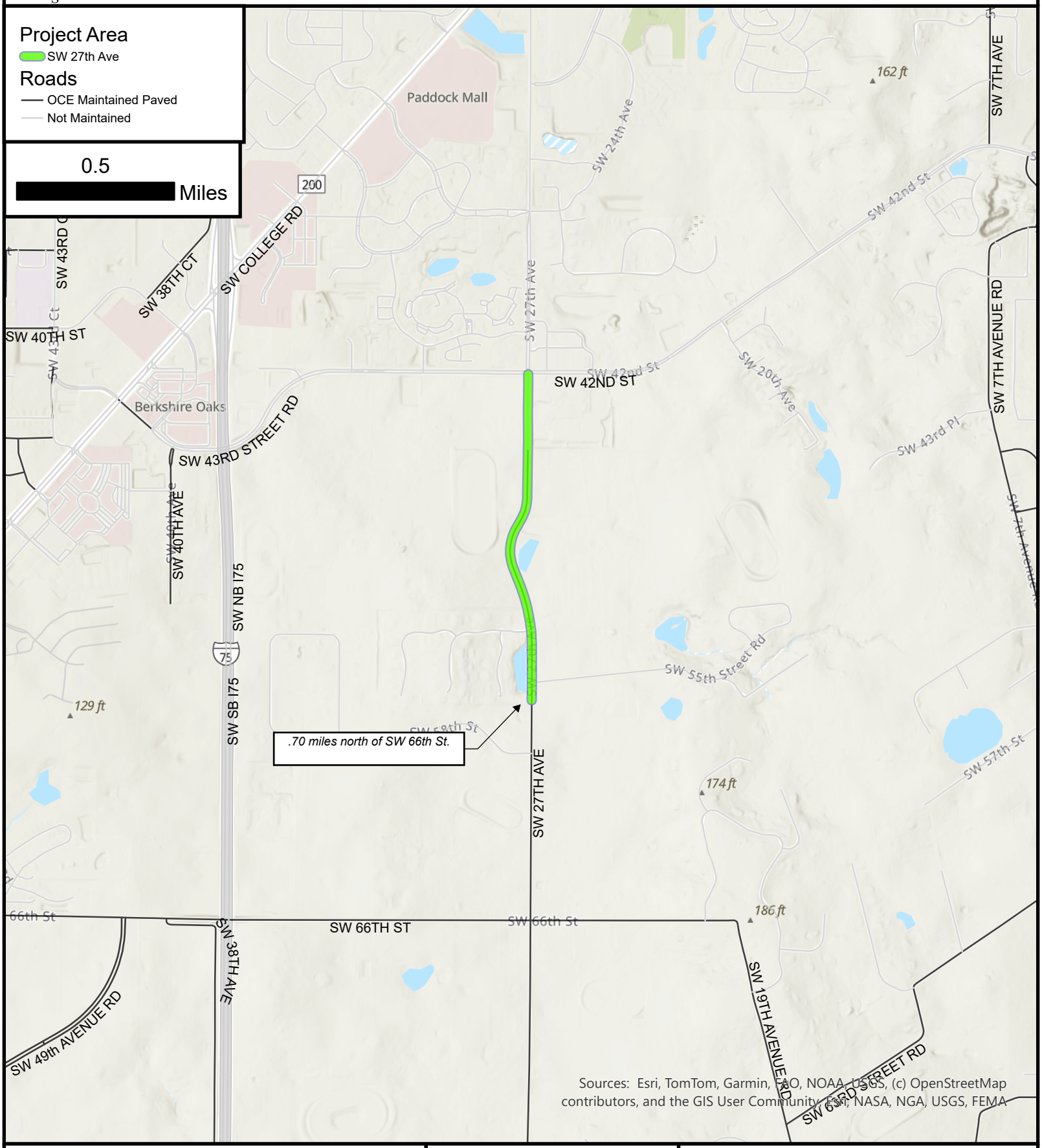

Pathway:
\\mcbcc1\dfs\GIS_TR\Clay.Gibson\PDFs

Technician: CG
Printed: 03/02/2026

Marion County Office of the County Engineer
Asset Management Section
412 S.E. 25th Avenue
Ocala, FL 34471