A Portion of SW 140th Street/ SW 119th Court/ SW 150th Street/ SW 110th Avenue/
SW 155th Street/ SW 85th Avenue/ SW 145th Street
(From SW 140th Street to SW 80th Avenue)
Maintained Right-of-Way Map

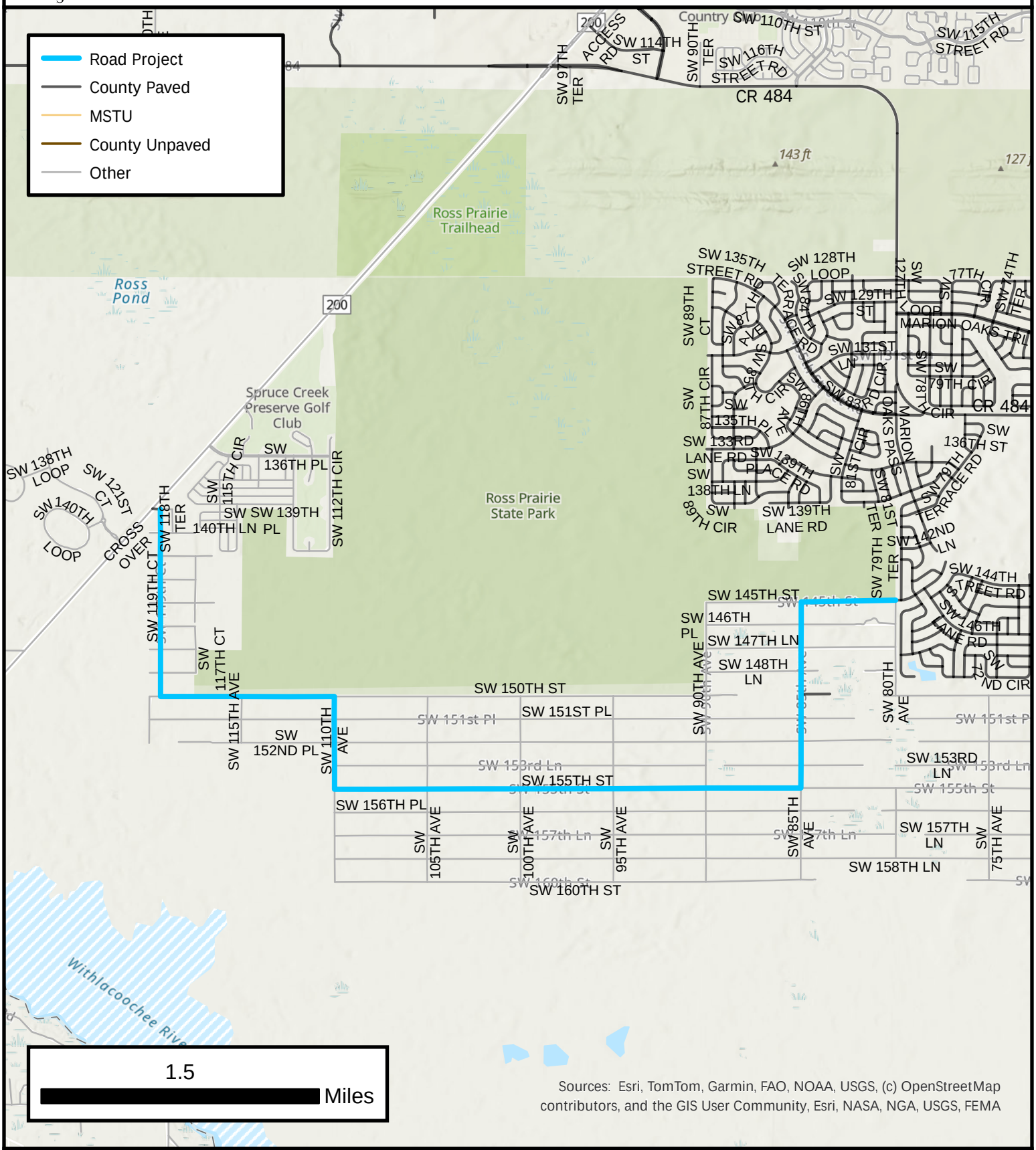

Sources: Esri, TomTom, Garmin, FAO, NOAA, USGS, (c) OpenStreetMap contributors, and the GIS User Community, Esri, NASA, NGA, USGS, FEMA

Path: \\mcbcc1\dfs\GIS_TR\Jason.Freeman\Engineering Services\Maps\MCBCC

Author: Jason Freeman
Printed: February 4, 2026

Marion County Office of the County Engineer
Asset Management Section
412 SE 25th Avenue
Ocala, FL 34471