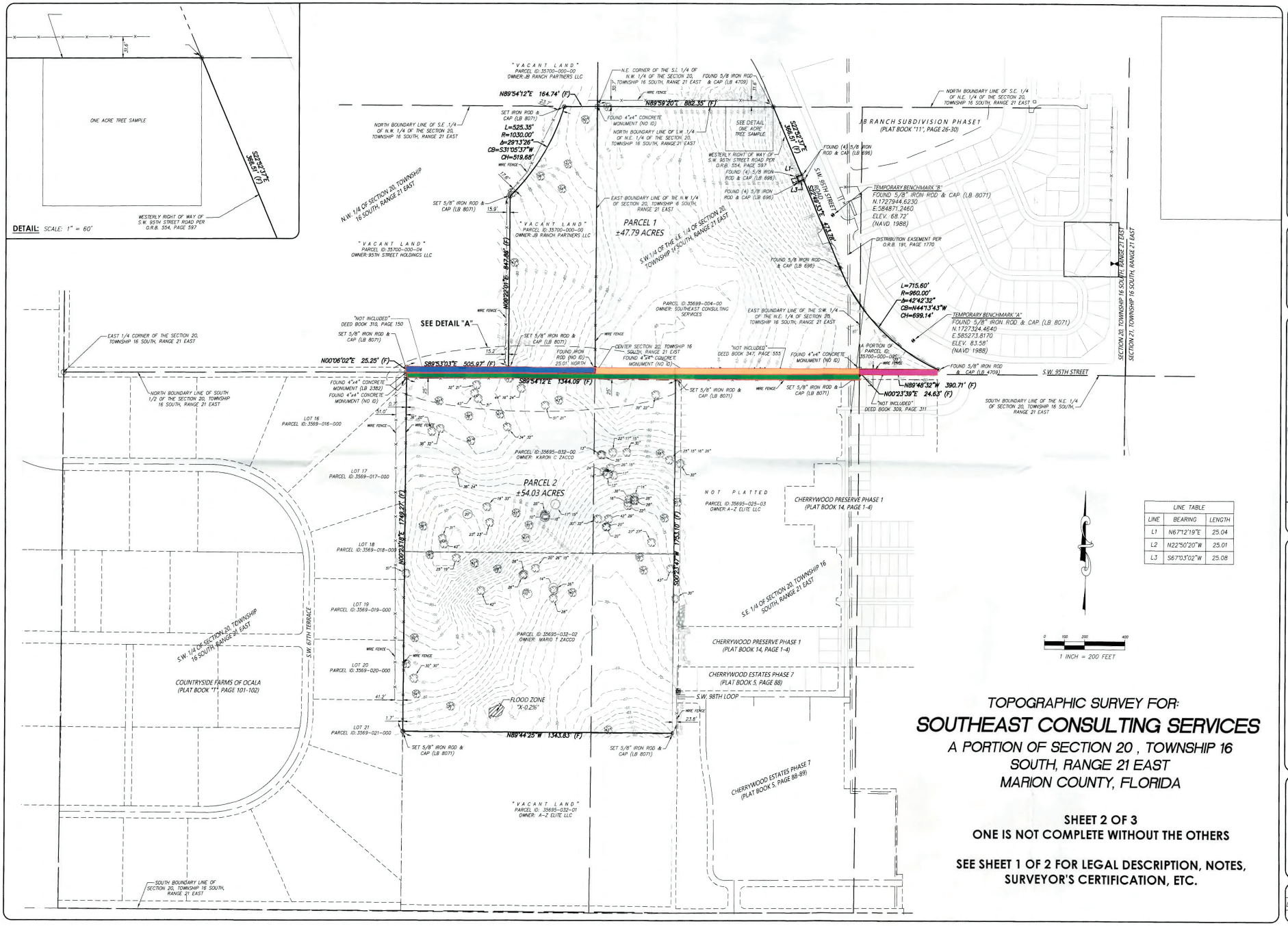

LINE TABLE		
LINE	BEARING	LENGTH
L1	N67°12'19"E	25.04
L2	N22°50'20"W	25.01
L3	S67°03'02"W	25.08

TOPOGRAPHIC SURVEY FOR:

SOUTHEAST CONSULTING SERVICES

A PORTION OF SECTION 20 , TOWNSHIP 16 SOUTH, RANGE 21 EAST
MARION COUNTY, FLORIDA

SHEET 2 OF 3
ONE IS NOT COMPLETE WITHOUT THE OTHERS

SEE SHEET 1 OF 2 FOR LEGAL DESCRIPTION, NOTES, SURVEYOR'S CERTIFICATION, ETC.

NO.	REVISIONS	BY	DATE
1	ADD SMH DATA & 1 AC TREE SAMPLE	KLJ	12/8/21

DRAWN: M.A.
REVISED:
REVISED:
CHECKED: C.J.H.
APPROVED: C.J.H.
SCALE: 1" = 200'

JCH CONSULTING GROUP, INC.
LAND DEVELOPMENT • SURVEYING & MAPPING
P.O. BOX 1149 • 8300 SE 58TH AVENUE • OCALA, FL 34480
CIVIL DESIGN • ENVIRONMENTAL • GPS
352-307-1250 • FAX: 352-307-1251 • WWW.JCHGROUP.COM

TOPOGRAPHIC SURVEY
-FOR-
SOUTHEAST CONSULTING SERVICES

FIELD BOOK/PAGE:
FILE: CYPRESS POINTE

J.O. #200988
DWG. #200988BND&TOPOR2
SHEET 2 OF 3