



SUBMITTAL SUMMARY REPORT 28214

PLAN NAME:	GOLDEN OCALA - W.E.C. RETAIL & EVENT CENTER @ SOUTH COMMERCIAL (AKA: RETAIL AT WEC SOUTH COMMERCIAL)	LOCATION:	1615 NW 81ST TERRACE RD OCALA,
APPLICATION DATE:	03/28/2022	PARCEL:	21068-000-02
DESCRIPTION:			

CONTACTS	NAME	COMPANY
Applicant	Tillman Associates	Tillman & Associates Engineering, LLC
Applicant	Tillman Associates	Tillman & Associates Engineering, LLC
Engineer of Record	Tillman Associates	Tillman & Associates Engineering, LLC
Engineer of Record	Tillman Associates	Tillman & Associates Engineering, LLC

SUBMITTAL	STARTED	DUE	COMPLETE	STATUS
OCE: Plan Review (DR) v.	08/02/2024	08/09/2024	12/04/2025	Approved
OCE: Plan Review (DR) v.	12/04/2025	12/18/2025	12/04/2025	Approved

SUBMITTAL DETAILS

OCE: Plan Review (DR) v.1				
ITEM REVIEW NAME (DEPARTMENT)	ASSIGNED TO	DUE	COMPLETE	STATUS
911 Management (DR) (911 Management)		08/09/2024	12/04/2025	Approved
Environmental Health (Plans) (Environmental Health)		08/09/2024	12/04/2025	Approved
Fire Marshal (Plans) (Fire)		08/09/2024	12/04/2025	Approved
Growth Services Planning & Zoning (DR) (GS Planning and Zoning)		08/09/2024	12/04/2025	Approved
Landscape (Plans) (Parks and Recreation)		08/09/2024	12/04/2025	Approved
OCE Design (Plans) (Office of the County Engineer)		08/09/2024	12/04/2025	Approved
OCE Property Management (Plans) (Office of the County Engineer)		08/09/2024	12/04/2025	Approved
OCE Stormwater (Permits & Plans) (Office of the County Engineer)		08/09/2024	12/04/2025	Approved
OCE Survey (Plans) (Office of the County Engineer)		08/09/2024	12/04/2025	Approved
OCE Traffic (Permits & Plans) (Office of the County Engineer)		08/09/2024	12/04/2025	Approved
OCE Utilities (Plans) (Utilities)		08/09/2024	12/04/2025	Approved

OCE: Plan Review (DR) v.2				
ITEM REVIEW NAME (DEPARTMENT)	ASSIGNED TO	DUE	COMPLETE	STATUS
Landscape (Plans) (Parks and Recreation)	Susan Heyen	12/18/2025	12/04/2025	Approved

[illegible]

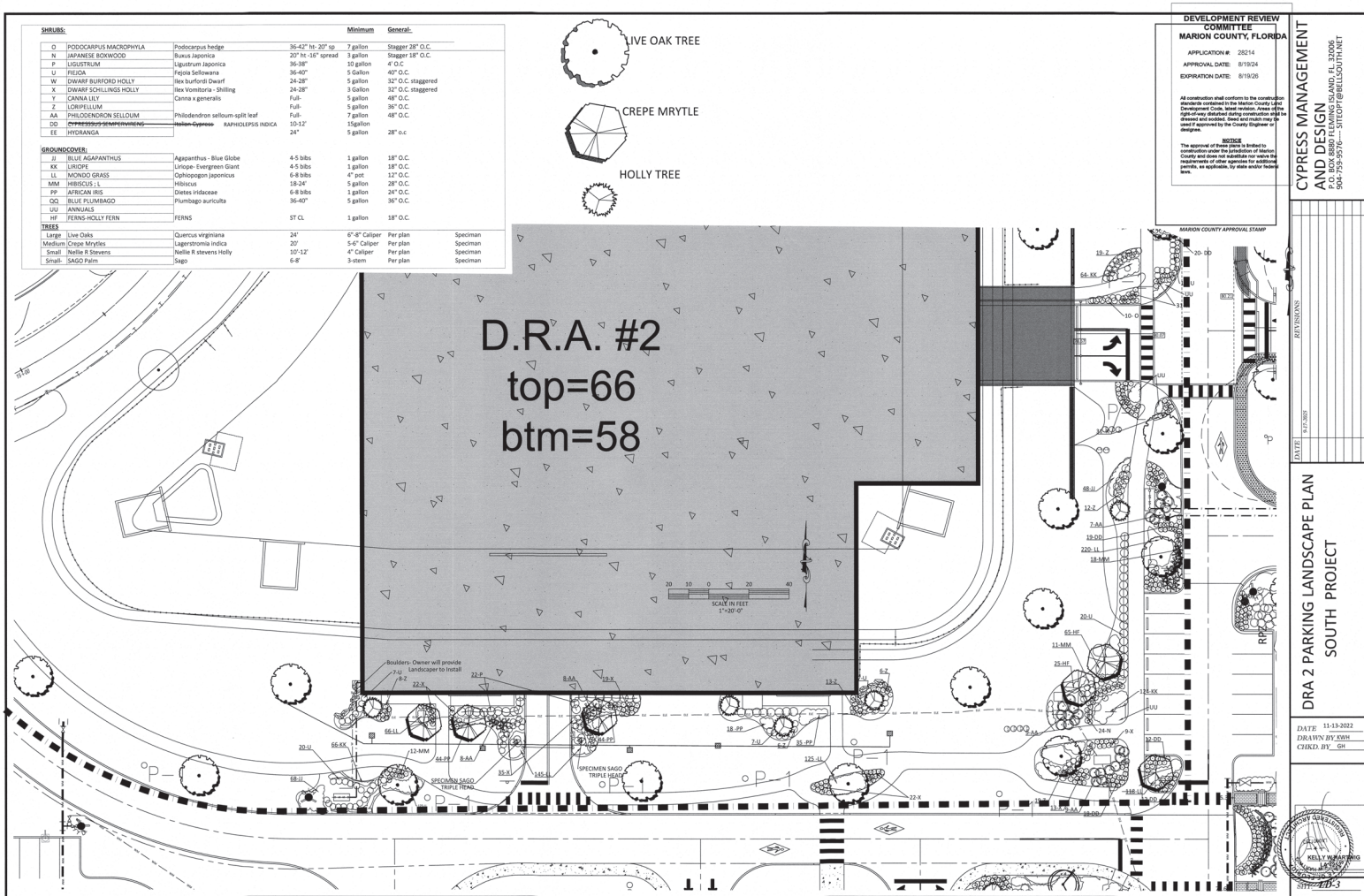

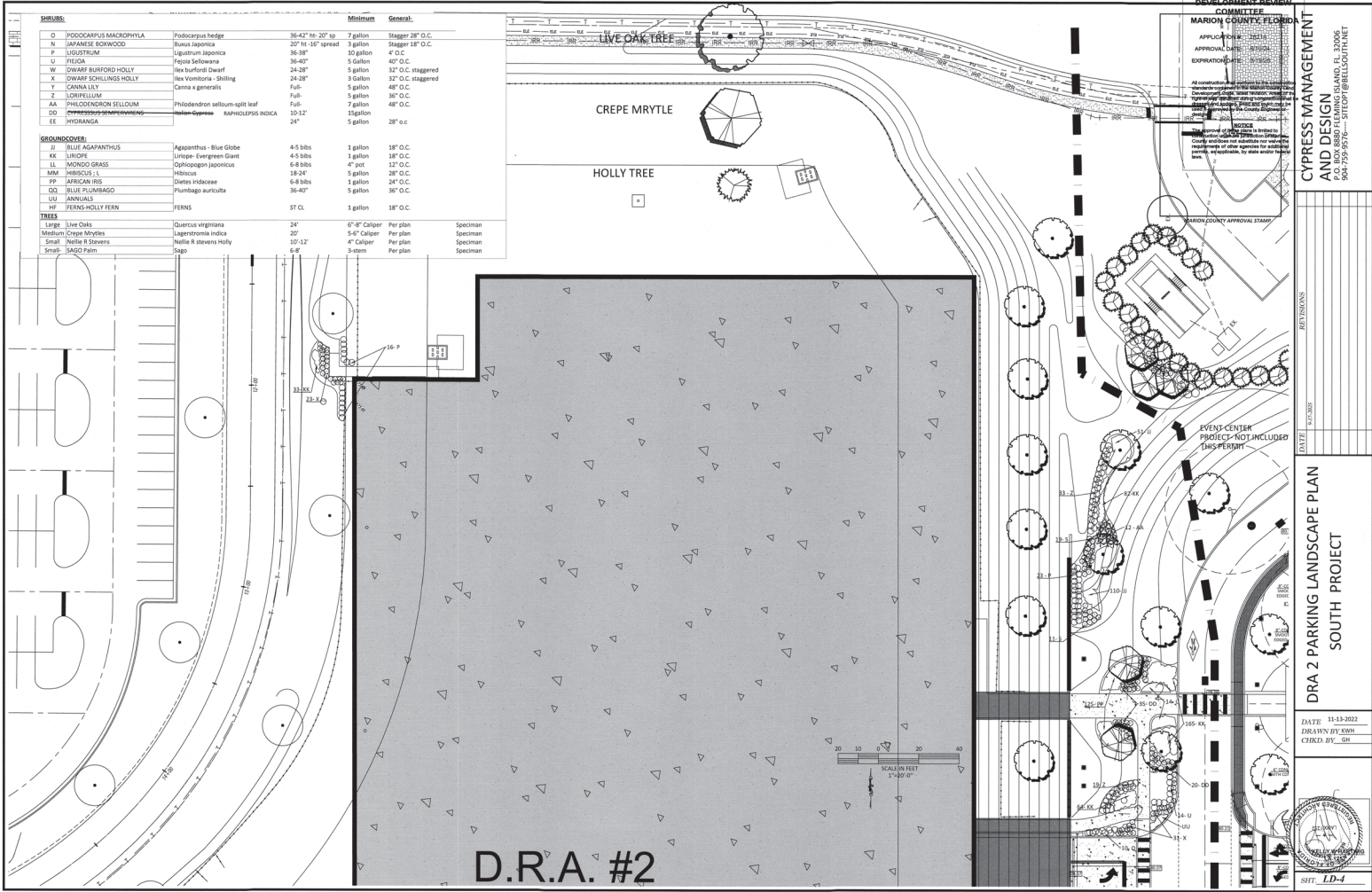

DEVELOPMENT REVIEW COMMITTEE
MARION COUNTY, FLORIDA
APPROVAL DATE: 11/13/2022
EXPIRATION DATE: 11/13/2024

CYPRESS MANAGEMENT AND DESIGN
P.O. BOX 1000, MARION COUNTY, FL 32006
904-759-9276 - SITE@CYPRESSMANAGEMENT.COM

DRA 2 PARKING LANDSCAPE PLAN SOUTH PROJECT

DATE: 11-13-2022
DRAWN BY: KRM
CHECKED BY: GH

SCALE: 1" = 20' 0"

SHEET: LD-1

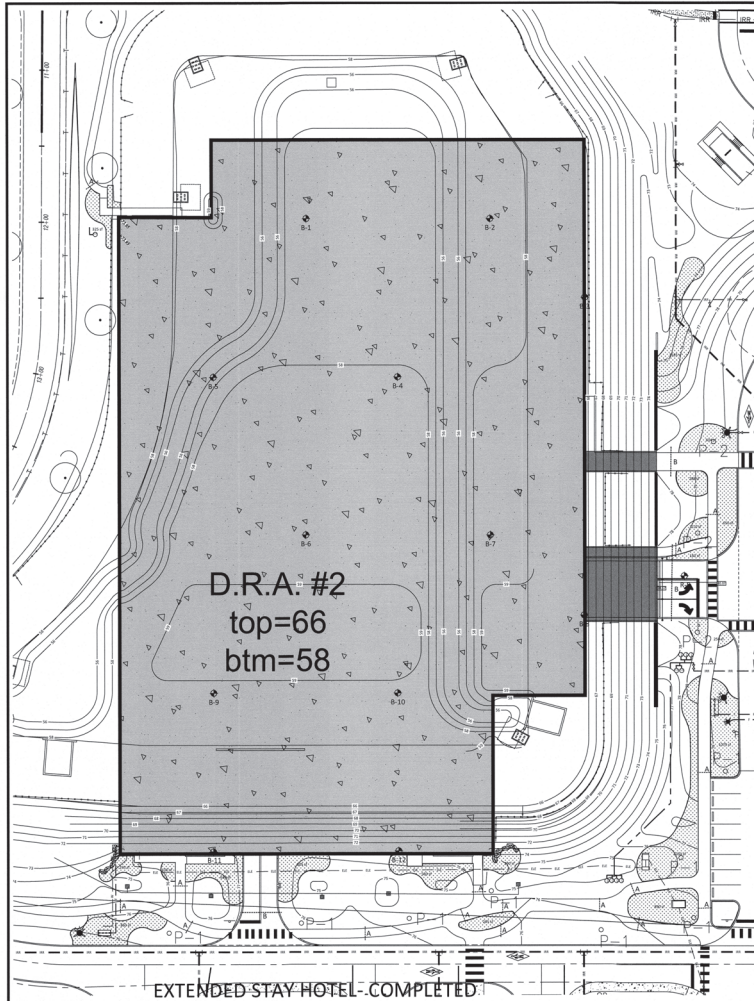

A

IRRIGATION AND FUTURE SLEEVES

SCHEDULE 40 PVC
2-2" PIPES- 24" BELOW GRADE

B

IRRIGATION AND FUTURE SLEEVES

SCHEDULE 40 PVC
2-2" PIPES-2-4" 24" BELOW GRADE

CONTRACTOR SHALL PROVIDE 4 TYPES OF TO IRRIGATION ZONES:
DRIP OR UNDERGROUND LEAKY PIPE-SHRUB AREAS
SPRAY ZONES- ANNUAL BEDS
SPRAY ZONES FOR GRASS AREA
FLOOD BUBBLERS - LARGE TREES
EACH TO ON SEPARATE ZONES

LOW VOLUME SPRAY HEADS - SPACED TO PROVIDE LOW VOLUME IRRIGATION
AVOID OVER SPRAY
TO OTHER AREAS
INSTALLATION BUBBLERS OF TREES -3 PER LARGE OAK TREE- 2 FOR LARGE CREPE MYRTLES
EACH ZONE MAXIMUM OF 60 GPM- WITH RUN TIMES
NOT TO EXCEED 15 MIN
WATER SOURCE- IS MAIN 12" LINE FEED FROM WEC INTER-CONNECTED WELLS
10,950 SF IRRIGATION AREA- NOT INCLUDING TREES IN GRASS
AREAS
SHRUBS AND GROUND COVER AREAS ONLY
SOAKER HOSE ON ALL SHRUBS
ALLOW FOR HOSE BIB ON EACH SIDE OF BUILDING

9 VALVES - CONNECT TO MASTER SYSTEM

FLOOD BUBBLERS ON ALL TREES FOR MIN. FIRST 180 DAYS

10-12" MAIN LINE LOOP SITE- by site utility contractor

2" MAIN LINE TO VALVES TO BE USED FOR SMALL AREAS

EXISTING THREE -10" WELLS PRODUCE 2000 GPM MIN- USE OF 1,000 GPM FOR IRRIGATION UNDER LOW PRESSURE

2" TORO P-22 VALVES MAXIMUM 80 GPM- MAXIMUM OF 10 MIN PER ZONE

THIS AREA- 9000 GPH- 9000 EMITTERS -112 GPM

AVERAGE RUN TIME - 9-ZONES - 2 MINS

EVENT CENTER- NOT INCLUDED

DEVELOPMENT REVIEW
COMMITTEE
MARION COUNTY, FLORIDA

APPLICATION # 20214
 APPROVAL DATE: 8/19/24
 EXPIRATION DATE: 8/19/26

All construction shall conform to the minimum standards contained in the Marion County Land Development Code, latest edition. Any use of the right-of-way affected during construction shall be approved by the County Engineer or Design Engineer.

NOTICE
 The approval of this plan is limited to construction under the jurisdiction of Marion County and does not constitute any warranty, representation or other agreement for design, permits, as applicable, by state or federal law.

MARION COUNTY APPROVAL STAMP

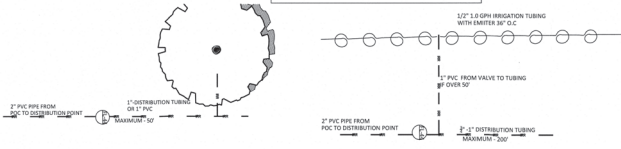
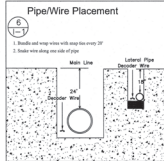
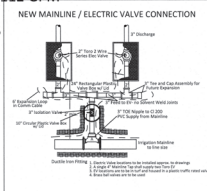

CYPRESS MANAGEMENT
AND DESIGN
 P.O. BOX 8880 TAMING ISLAND, FL 32066
 904-759-9576... SITEOFF@BELLSOUTH.NET

DATE: 8.13.2021
BY: [Signature]

DRA 2 PARKING LANDSCAPE PLAN
SOUTH PROJECT

DATE: 11-19-2022
DRAWN BY: [Signature]
CHECK BY: [Signature]



SHEET: LD-6

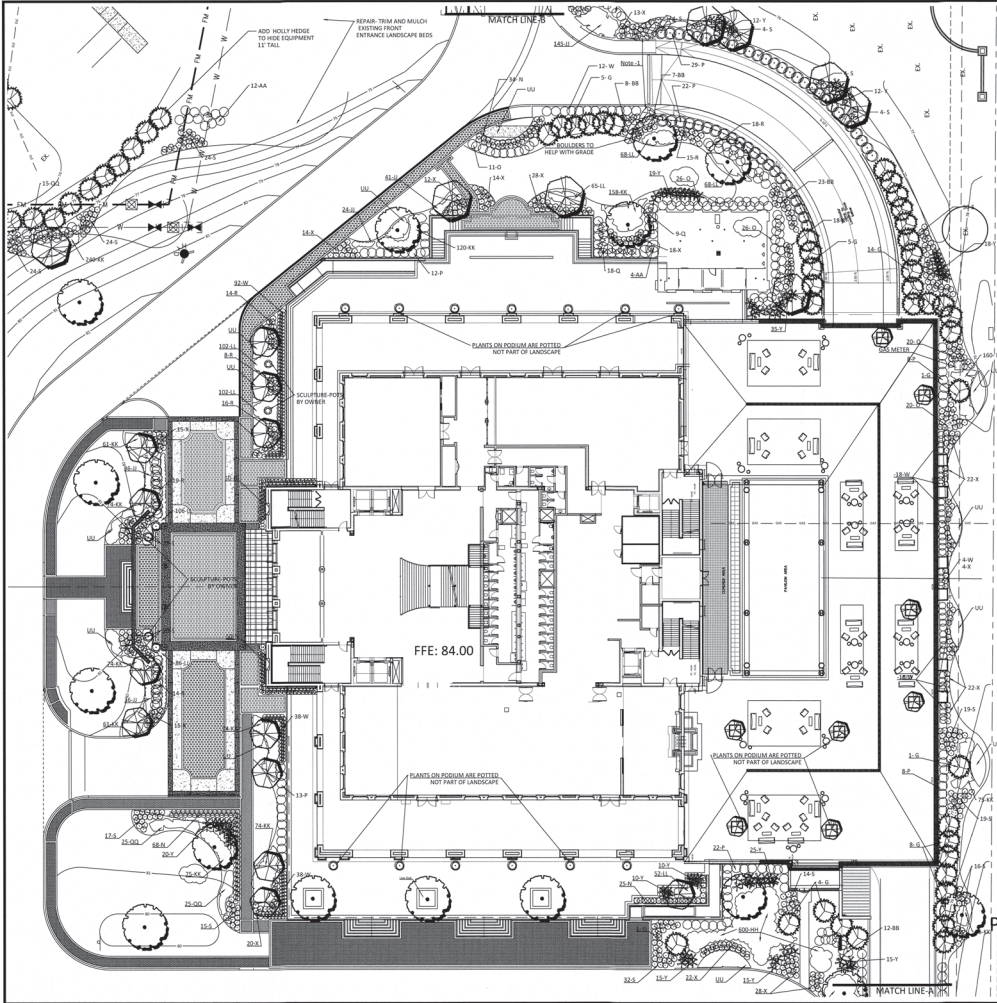

DEVELOPMENT REVIEW
COMMITTEE
MARION COUNTY, FLORIDA

APPLICATION # 20214
APPROVAL DATE 8/19/24
EXPIRATION DATE 8/19/28

NOTICE
All coordination shall conform to the requirements contained in the Marion County Land Development Code, Chapter 220. Any use of any other standards shall conform to the requirements of the Marion County Land Development Code, Chapter 220. The use of any other standards shall conform to the requirements of the Marion County Land Development Code, Chapter 220.

NOTICE
The approval of this plan is based on the information provided by the applicant. The applicant is responsible for providing accurate information. The approval of this plan does not constitute a warranty of any kind. The approval of this plan does not constitute a warranty of any kind.

ITEM	DESCRIPTION	QUANTITY	UNIT
1	SMALL ROCK LEDGE	1	LINEAL FOOT
2	2 ROCK HIGH FILTER FABRIC	1	SQUARE FOOT
3	SMALL ROCK LEDGE	1	LINEAL FOOT
4	2 ROCK HIGH FILTER FABRIC	1	SQUARE FOOT
5	SMALL ROCK LEDGE	1	LINEAL FOOT
6	2 ROCK HIGH FILTER FABRIC	1	SQUARE FOOT
7	SMALL ROCK LEDGE	1	LINEAL FOOT
8	2 ROCK HIGH FILTER FABRIC	1	SQUARE FOOT
9	SMALL ROCK LEDGE	1	LINEAL FOOT
10	2 ROCK HIGH FILTER FABRIC	1	SQUARE FOOT

SEE LD-11 FOR FULL LIST

NOTE 1: SMALL ROCK LEDGE- 2 ROCK HIGH FILTER FABRIC - OWNER WILL PROVIDE BOULDERS- LANDSCAPER WILL INSTALL PLAIN ON 18 BOULDERS (10- SOUTH, 8 NORTH)

NOTE 2: GRASS WILL BE ST AUGUSTINE - SOLID SOD

FINAL CHANGES- PLANTING-EVENT CENTER

SCALE IN FEET
1"=20'-0"

EVENT CENTER LANDSCAPE PLAN
SOUTH PROJECT

DATE 11-15-2022
DRAWN BY: JMM
CHECKED BY: JMM

SEAL OF THE STATE OF FLORIDA
DEPT. OF REVENUE
RECEIVED
11-15-2022
RECEIVED
11-15-2022

SHEET **LD-10**

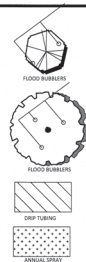
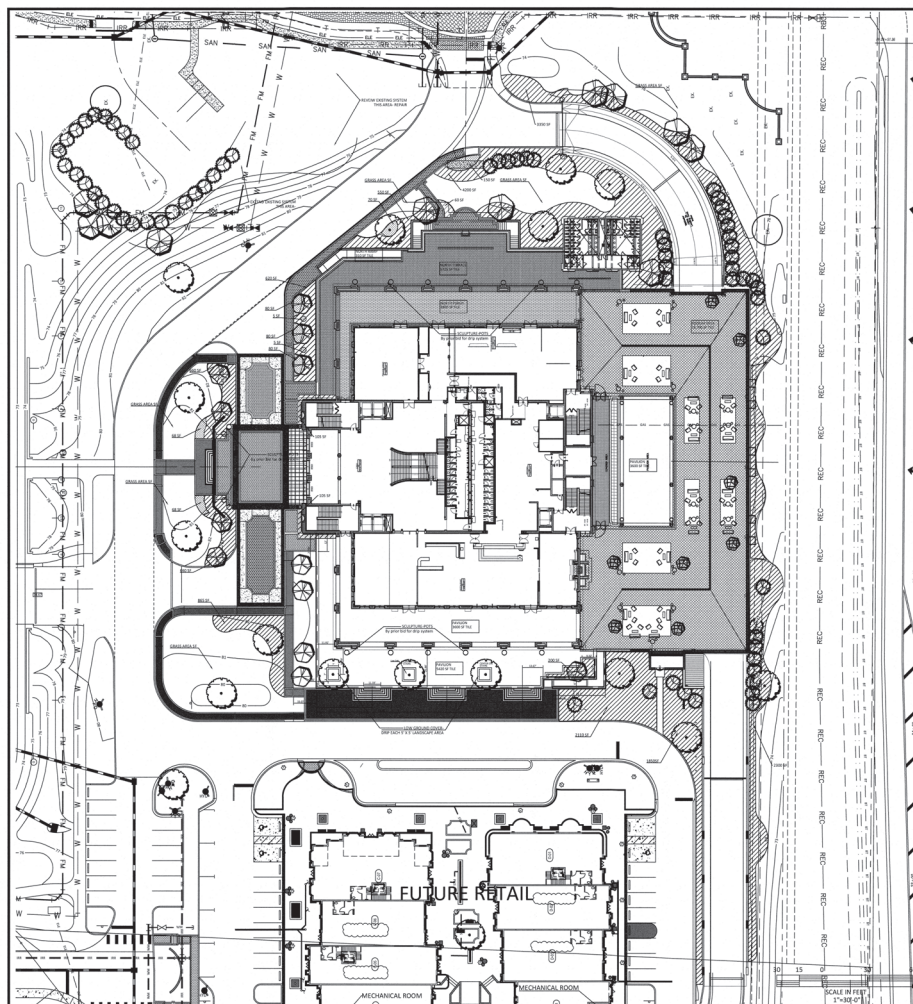

ALL GRASS AREAS WILL BE IRRIGATED

SLEEVES ARE EXISTING-
SITE CREWS HAVE INSTALLED- TO DATE
COORDINATE WITH ANDREW FOR EXACT SIZE- LOCATION

NOTES:

- The Irrigation System Drawing is based on the Site Plan and information as provided by Western Equine Center (WEC), Ocala, Florida.
 - Drawing is for informational purposes only. Any changes that are to be made shall be only with the approval of the Owner and/or his appointed Representative.
 - This System is installed by wells meeting production of 60 gpm each at 60 psi.
-
- IF PVC - All Main Line and Lateral pipes shall be SDR 21, all 2" class SDR 30 pipes and all fittings meeting fittings are Exposed Coupled Outside from all 2" class SDR 30 gated PVC.
 - All pipe above ground shall be 2" class SDR 30 PVC with 10' of cover and be joined together with a solvent weld.
 - This Irrigation System shall be a "Pump-Start" system which will start via a 24 vdc signal from the Owner.
 - The Irrigation Contractor shall provide every system where allowed to use low volume manual actuation (nozzle) to reduce water consumption.
 - All local applicable codes shall be followed.
 - The Irrigation Contractor shall provide the Owner a one year warranty on this system.
 - Any changes to this drawing shall be made with the approval of the Owner and/or his appointed Representative.
 - All electrical wiring shall be installed in accordance with the National Electrical Code and the Owner's Representative.
 - Lateral shall have 18" of cover
 - Lateral shall have 10' of cover

[illegible]

FINAL EVENT CENTER IRRIGATION

DEVELOPMENT REVIEW
COMMITTEE
MARION COUNTY, FLORIDA

APPLICATION #: 28214
APPROVAL DATE: 8/19/24
EXPIRATION DATE: 8/19/26

All construction shall conform to the construction standards contained in the Marion County Land Use Development Code, latest revision. Areas of right-of-way disturbed during construction shall be dressed and sodded. Seed and mulch may be used if approved by the County Engineer or designer.

NOTICE

The approval of these plans is limited to construction under the jurisdiction of Marion County and does not substitute nor waive the requirements of other agencies for additional permits, as applicable, by state and/or federal

NOTICE
The approval of these plans is limited to construction under the jurisdiction of the County and does not substitute nor waive requirements of other agencies for all permits, as applicable, by state and

Source: U.S. Census Bureau, *Marriage, Divorce, Remarriage in the 1990s* (Washington, DC: U.S. Government Printing Office, 1996).

CYPRESS MANAGEMENT

P.O. BOX 8880 FLEMING ISLAND, FL. 32006
904-759-9576---- SITEOPT@BELLSOUTH.NET

REVISIONS

EVENT LANDSCAPE-IRR PLAN SOUTH PROJECT

DATE 11-13-2022
DRAWN BY KWH
CHKD BY GH

CHANGING OF _____



SHT. LD-1

GENERAL NOTES

- ALL LIGHT FIXTURES TO BE INSTALLED PER THE LIGHTING PLAN. IF A CONFLICT EXISTS BETWEEN THE ARCHITECTURAL AND LIGHTING PLANS, NOTIFY THE ARCHITECT IN WRITING FOR DIRECTION PRIOR TO PROCEEDING.
- SEE ELECTRICAL DRAWINGS FOR POWER DISTRIBUTION AND EGRESS INFORMATION.
- GC TO VERIFY THE LIGHTING LAYOUT CAN BE ACCOMPLISHED WITH FIELD CONDITIONS. COORDINATE LANDSCAPE, PARKING LAYOUTS AND LIGHT FIXTURES. CONTACT THE ARCHITECT FOR DIRECTION SHOULD A CONFLICT EXIST.
- GC IS RESPONSIBLE FOR QUANTITIES, COORDINATION AND PROPER SIZING OF REQUIRED ELECTRICAL ACCESS PANELS - INCLUDING BUT NOT LIMITED TO PANELS TO ACCESS THE FOLLOWING: MECH UNITS, MECH DAMPERS, PLUMBING / SPRINKLER VALVES, CLEANOUTS, CONCEALED ELECTRICAL J-BOXES, LOW VOLTAGE ACCESS, MOTORIZED SHADES, MOTORIZED DOORS, BALLASTS, FIXTURE DRIVERS, REMOTE DAMPERS, AND DEVICES REQUIRED BY CODE / INSPECTORS.
- EC IS RESPONSIBLE FOR SIZING ALL REQUIRED POWER SUPPLIES AND MOUNTING THEM IN AN ACCESSIBLE LOCATION - PRECOORDINATE THE LOCATION WITH OWNER/ARCHITECT.
- EC IS RESPONSIBLE TO VERIFY WITH MANUFACTURER RECOMMENDATIONS: MAX LIGHTING FIXTURE DRIVER LOADS, MAX REMOTE DRIVER DISTANCE, AND WIRE AWG.
- EXISTING LIGHTING IS SHOWN IN PLAN IN APPROXIMATE LOCATION. CONTRACTOR TO ALERT ARCHITECT IF A CONFLICT EXISTS BETWEEN PLANS AND FIELD CONDITIONS REGARDING EXISTING LIGHTING PRIOR TO WORK ON SITE TO MODIFY EXISTING LIGHTING.
- SL1/SL2 FIXTURES TO BE TIED INTO NEW EXTERIOR LIGHTING CONTROLS VIA PHOTOCELL TO MATCH EXISTING SITE STANDARD SCHEDULING WHEREVER POSSIBLE.
- SL3/SL4/SL5 FIXTURES TO HAVE ON BOARD PHOTOCELL WITH 70% RECEPTICAL AND DIMMING DRIVER. PROGRAMMING TO MATCH EXISTING SITE STANDARD SCHEDULING WHERE POSSIBLE.
- SHOULD NEW LIGHTING LOCATIONS NOT HAVE EXISTING PHOTOCELL CONTROL CAPABILITY INTEGRATED INTO LIGHTING CONTROL PANELS - CONTRACTOR TO ADD LIGHTING CONTROL EQUIPMENT TO MATCH EXISTING SITE LIGHTING PHOTOCELL CONTROL SCHEME.
- CONTRACTOR TO INCLUDE ALL NECESSARY LIGHTING CONTROL DEVICES TO CREATE A COMPLETE WORKING SYSTEM.

LUMINAIRE KEY

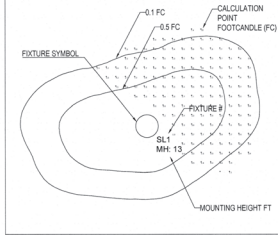

SITE LIGHTING SCHEDULE AND PHOTOMETRY

Luminaire Tag	Symbol	Qty	Label	Mounting Height	Arrangement	Description	LLF	Luminaire Lumens	Luminaire Watts	Total Watts
SL1	●	33	SAS-LE80-203-40-CMS-Y519 (1)	13	Single	WEC CAMPUS STANDARD POST TOP TYPE 4	0.900	8263	80	2640
SL2	●	58	SAS-LE80-203-40-CMS-Y519 (1)	13	Single	WEC CAMPUS STANDARD POST TOP TYPE 3	0.900	8632	80	4640
SL3	□	5	VSK-II_T5SR_15L_4K	33	Single	WEC PARKING STANDARD TYPE 5SR	0.900	15441	102	612
SL4	□	9	VSK-II_T4L_15L_4K	23	Back-Back	WEC PARKING STANDARD TYPE 4	0.900	13949	101.7	1830.6
SL5	□	3	VSK-II_T2_15L_4K	23	Single	WEC PARKING STANDARD TYPE 2	0.900	15099	102	306

Label	CalcType	Units	Avg	Max	Min	Avg/Min	Max/Min
Field Calc	Illuminance	Fc	1.33	6.2	0.0	N.A.	N.A.
Parking Deck	Illuminance	Fc	1.64	6.2	0.1	16.40	62.00
Right of Way	Illuminance	Fc	0.01	0.1	0.0	N.A.	N.A.

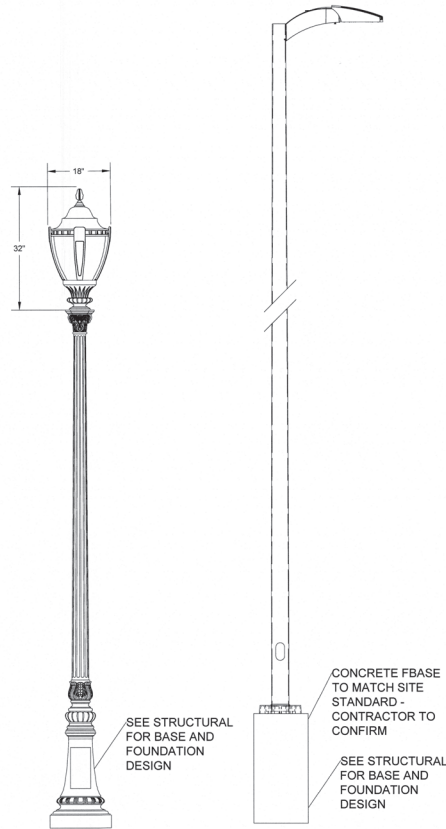

SL1 / SL2

SL3 / SL4 / SL5

DEVELOPMENT REVIEW COMMITTEE MARION COUNTY, FLORIDA

APPLICATION # 20214
APPROVAL DATE: 8/19/24
EXPIRATION DATE: 8/19/26

All construction shall conform to the current editions contained in the Marion County Development Code, local ordinance, and all applicable codes and standards. The applicant shall be responsible for obtaining all necessary permits, as applicable, by state and/or federal law.

NOTICE: The approval of this plan is limited to the construction under the jurisdiction of Marion County and does not constitute an endorsement or approval of the design or construction of the project by the County or any of its employees or agents.

SCALE IN FEET
1" = 30'

LARC
LARC LIGHTING
DESIGN, LLC
P.O. BOX 277
KNOXVILLE, TN
(865) 381-6842

Timman & Associates
ENGINEERING, LLC
1720 SE 16th Ave. #100, Ocala, FL 34471
Office: (352) 387-4540 Fax: (352) 387-4545

DATE	BY	REVISIONS
11/09/22	J-LARC	

WORLD EQUESTRIAN CENTER
SOUTH RETAIL - EVENT

DATE: 11/09/22
DRAWN BY: J-LARC
CHECK BY: J-LARC
JOB NO.: J-15-2021

DATE: 11/09/22
DRAWN BY: J-LARC
CHECK BY: J-LARC
JOB NO.: J-15-2021

SLT-SL-00

NOT VALID UNLESS SIGNED AND SEALED BY A PROFESSIONAL ENGINEER

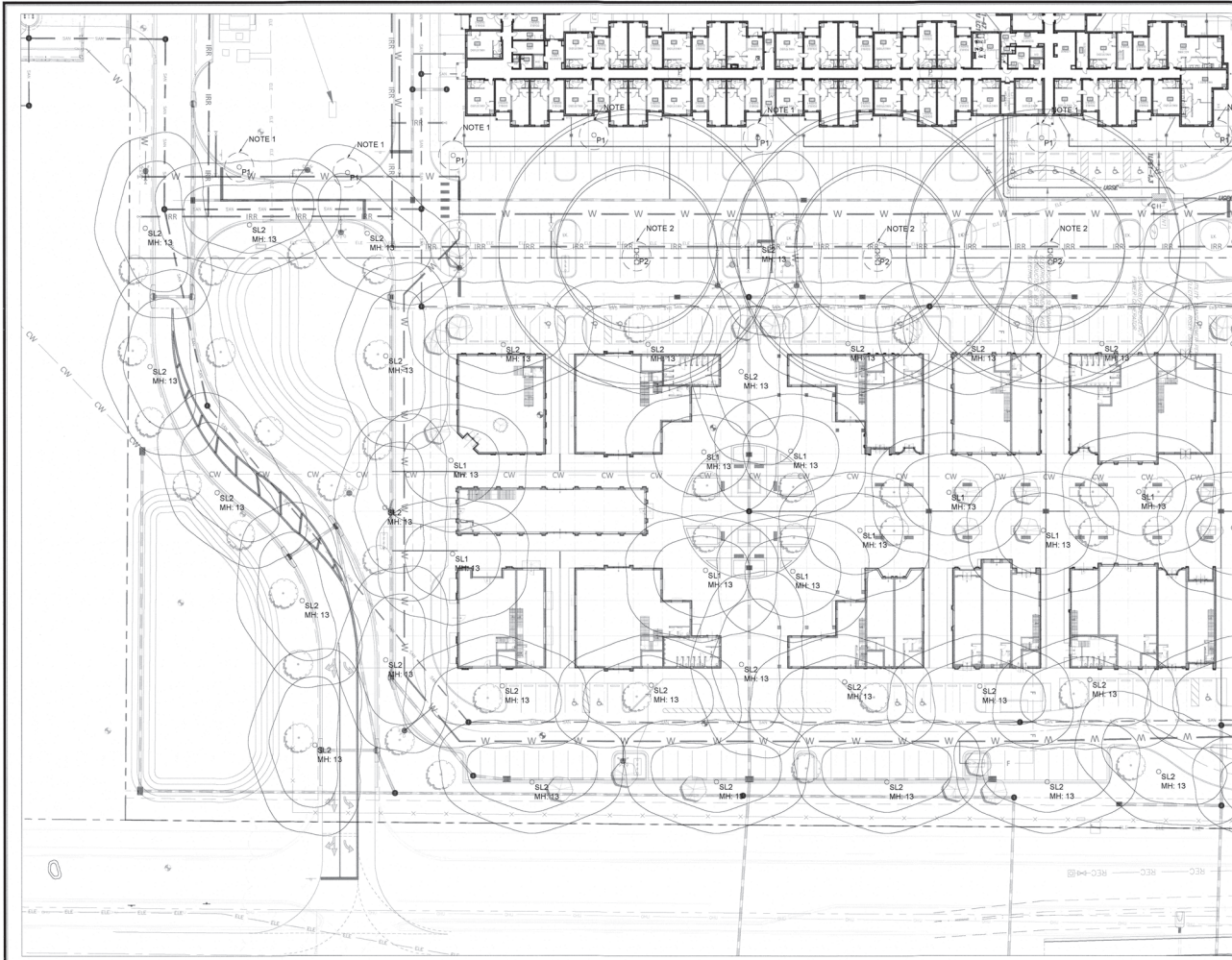

DEVELOPMENT REVIEW
COMMITTEE
MARION COUNTY, FLORIDA

APPLICATION # 28214
APPROVAL DATE: 8/18/24
EXPIRATION DATE: 8/18/26

All construction shall conform to the current standards contained in the Marion County Development Code, latest revision, unless otherwise indicated. During construction, all construction shall be in accordance with the approved plans and specifications. The County Engineer shall be notified of any changes to the approved plans and specifications. The County Engineer shall be notified of any changes to the approved plans and specifications. The County Engineer shall be notified of any changes to the approved plans and specifications.

NOTICE
The approval of these plans is for the construction of the project under the jurisdiction of Marion County and does not constitute an endorsement or approval of the project or the plans, or any other aspect of the project.

Tilman & Associates
Tilman & Associates, LLC
1720 SE 16th Ave, Room 100, Ocala, FL 34471
Office (352) 387-4540 / Fax (352) 387-4545

SCALE IN FEET
1" = 30'

LARC
LARC LIGHTING
DESIGN, LLC
P.O. BOX 207
KNOXVILLE, TN
(605) 381-6842



- NOTES:
1. LIGHT POLE IS PART OF HOTEL 2 SITE LIGHTING PLAN. (NOT PART OF THIS BID)
 2. LIGHT POLE IS PART OF HOTEL 2 SITE LIGHTING PLAN. WILL BE RELOCATED TO NEW LOCATION BY OTHERS



WORLD EQUESTRIAN CENTER
SOUTH RETAIL - EVENT
SITE LIGHTING PLAN

DATE 11/08/22
DRAWN BY J.L.A.R.C.
CHECKED BY J.L.A.R.C.
JOB NO. 1-15-2021

SL-01.01

NOT VALID UNLESS SIGNED AND SEALED BY A PROFESSIONAL ENGINEER

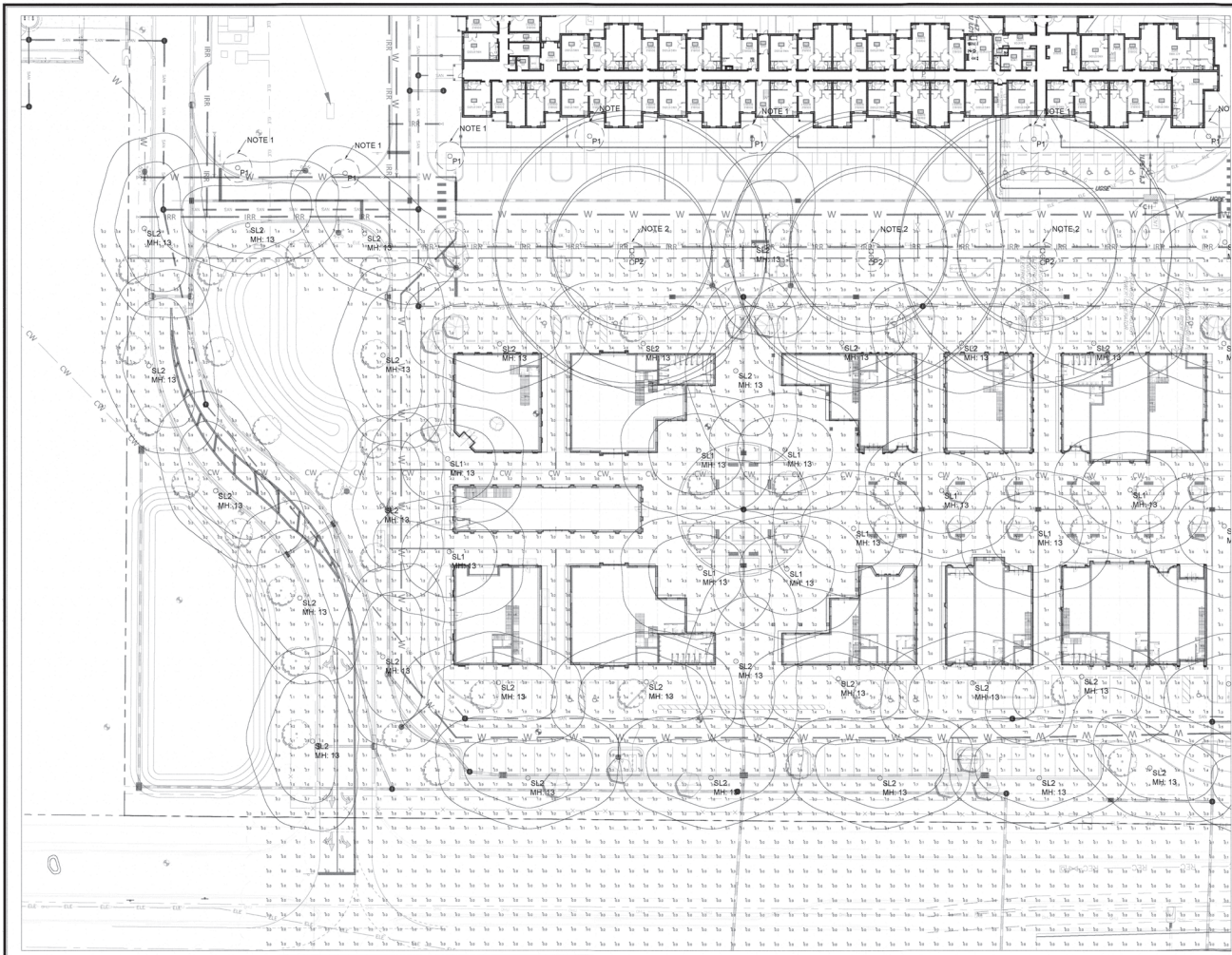

DEVELOPMENT REVIEW
COMMITTEE
MARION COUNTY, FLORIDA

APPLICATION #: 28214
APPROVAL DATE: 6/19/24
EXPIRATION DATE: 6/19/28

All construction shall conform to the current ordinances contained in the Marion County and Development Code. When in conflict, the Development Code shall prevail. Any deviation from the Development Code shall be approved by the County Engineer before construction begins.

NOTICE
The approval of these plans is limited to construction under the jurisdiction of Marion County and does not constitute an endorsement or approval of the design or construction of the project. The user of these plans shall be responsible for obtaining all necessary permits, as applicable, from the appropriate authorities.

Tillman & Associates
ENGINEERING, LLC
1720 S. 10th Ave. Suite 100, Ocala, FL 34471
Office: (352) 397-4940 Fax: (352) 397-4945

LARC
LARC LIGHTING
DESIGN, LLC
P.O. BOX 277
KNOXVILLE, TN
(865) 381-6842

SCALE IN FEET
1" = 30'

N

DATE: 11/06/22
DRAWN BY: LARC
CHECKED BY: LARC
JOB NO.: 1-15-2021

WORLD BOX/ESTRIAN CENTER
SOUTH RETAIL - EVENT

SITE LIGHTING PLAN

snSL-01.02

NOT VALID UNLESS SIGNED AND SEALED BY A PROFESSIONAL ENGINEER

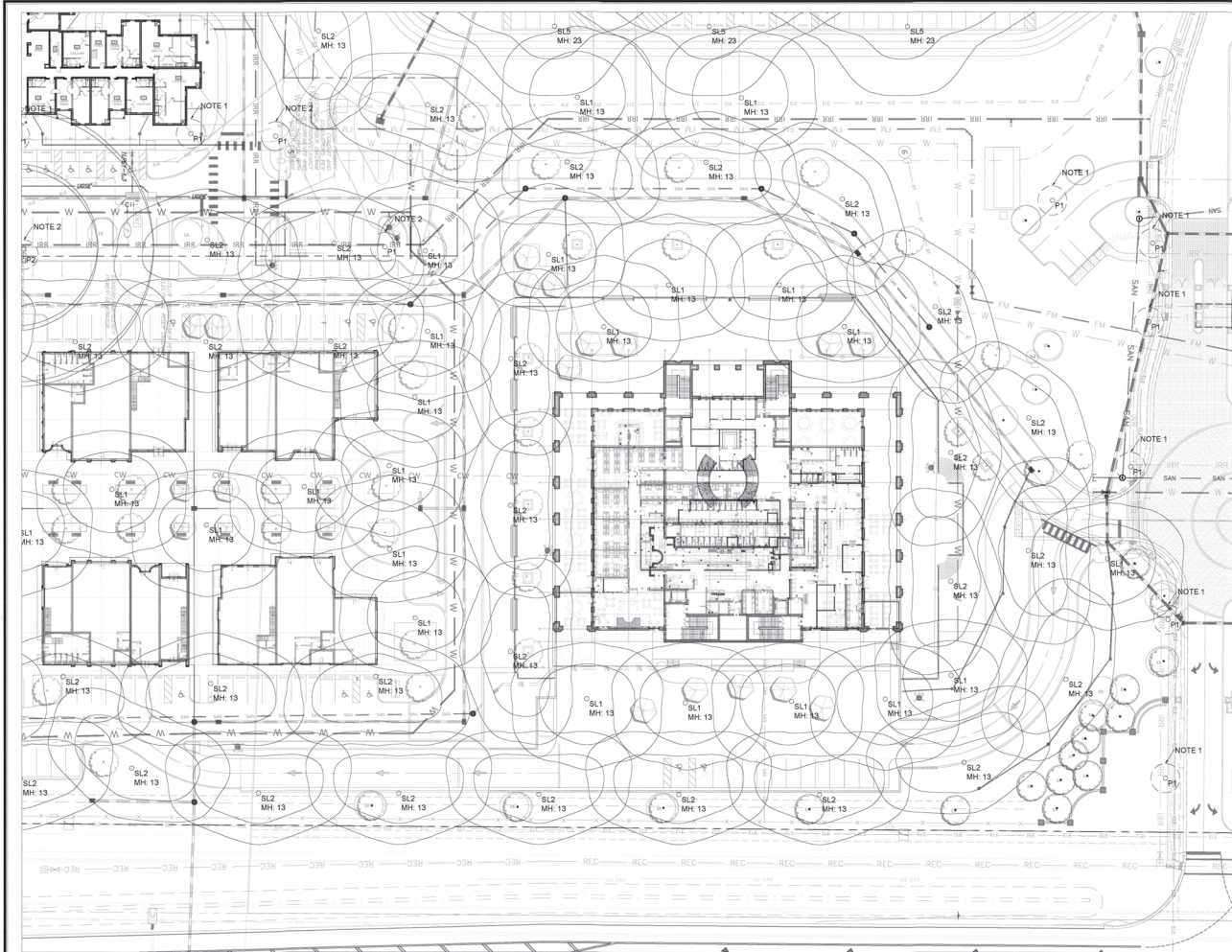

DEVELOPMENT REVIEW
COMMITTEE
MARION COUNTY, FLORIDA

APPLICATION # 26214
APPROVAL DATE: 8/19/24
EXPIRATION DATE: 8/19/26

All construction shall conform to the current editions contained in the Marion County Development Code, latest edition. Any deviation from the Development Code shall be noted on the drawings and approved by the County Engineer before construction begins. The approval of these plans is limited to construction under the jurisdiction of Marion County and does not constitute any other requirements of other agencies for related permits, as applicable, by state and/or local laws.

NOTE
The approval of these plans is limited to construction under the jurisdiction of Marion County and does not constitute any other requirements of other agencies for related permits, as applicable, by state and/or local laws.

SCALE IN FEET
1" = 30'

N
N

LARC
LARC LIGHTING
DESIGN, LLC
P.O. BOX 277
KNOXVILLE, TN
(865) 381-6842

DATE: 11/09/22
DRAWN BY: J.A.R.C.
CHECKED BY: J.A.R.C.
JOB NO.: 11-15-2021

NOTES:
1. LIGHT POLE IS PART OF HOTEL 2 SITE LIGHTING PLAN. (NOT PART OF THIS BID)
2. LIGHT POLE IS PART OF HOTEL 2 SITE LIGHTING PLAN. WILL BE RELOCATED TO NEW LOCATION BY OTHERS

WORLD EQUESTRIAN CENTER
SOUTH RETAIL - EVENT

SITE LIGHTING PLAN

DATE: 11/09/22
DRAWN BY: J.A.R.C.
CHECKED BY: J.A.R.C.
JOB NO.: 11-15-2021

NOT VALID UNLESS SIGNED AND SEALED BY A PROFESSIONAL ENGINEER

SL-02.01

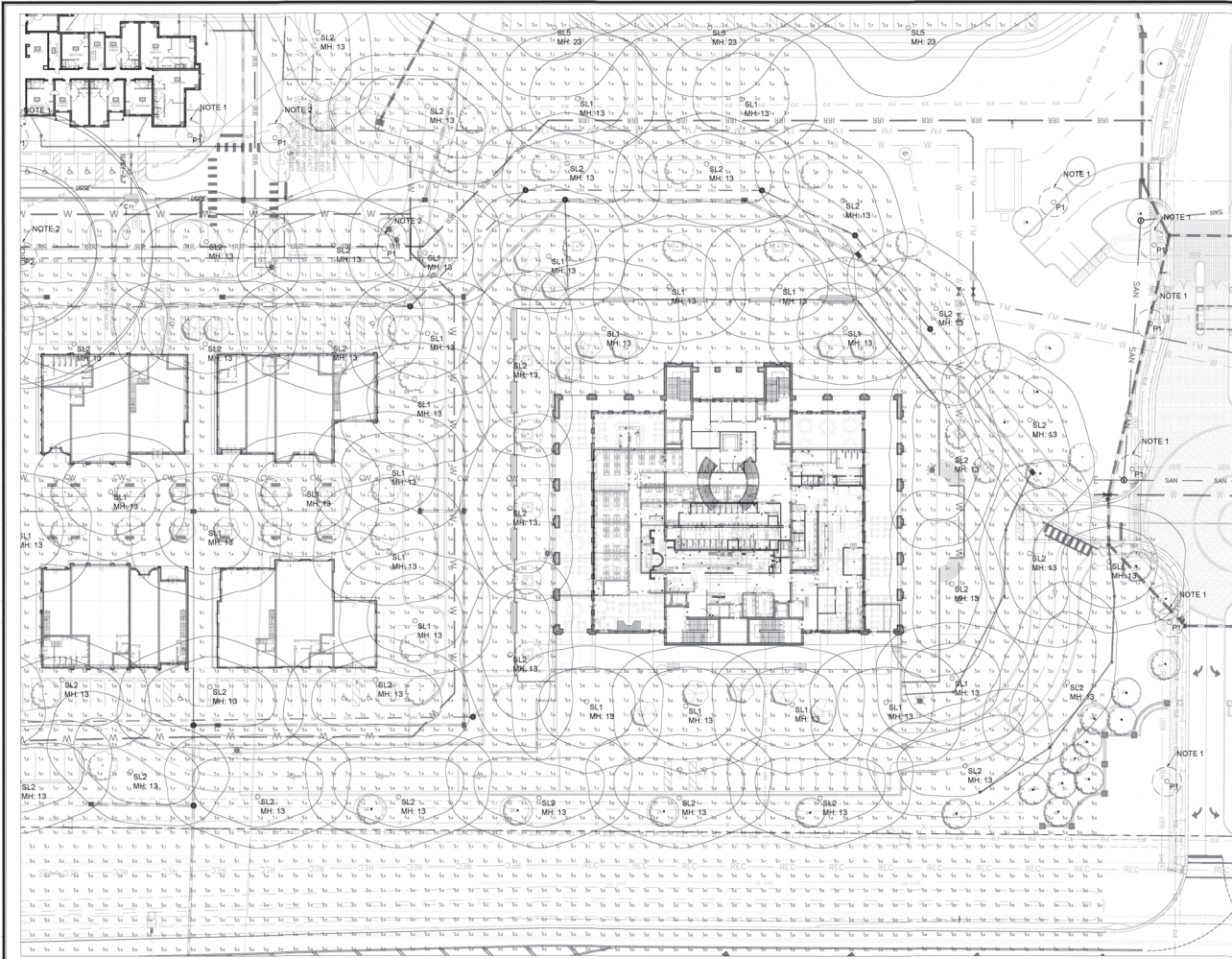

DEVELOPMENT DESIGN
COMMITTEE
MARION COUNTY, FLORIDA

APPLICATION # 20214
APPROVAL DATE: 8/19/24
EXPIRATION DATE: 8/19/26

All construction shall conform to the current editions contained in the Marion County Development Code, Water and Sewerage Code, and other applicable codes. Any deviation from these codes shall be approved by the County Engineering Department.

NOTICE
The approval of this plan is based on the information provided by the applicant. The County does not warrant the accuracy of the information or the results of the plan. The County is not responsible for any errors or omissions in the plan.

Tilman & Associates
ENGINEERING, LLC
1720 SE 10th Ave, Suite 100, Ocala, FL 34471
Office: (352) 387-4540 Fax: (352) 387-4545

SCALE IN FEET
1" = 30'

LARC
LARC LIGHTING
DESIGN, LLC
P.O. BOX 377
KNOXVILLE, TN
(865) 381-6842



- NOTES:
1. LIGHT POLE IS PART OF HOTEL 2 SITE LIGHTING PLAN. (NOT PART OF THIS BID)
 2. LIGHT POLE IS PART OF HOTEL 2 SITE LIGHTING PLAN. WILL BE RELOCATED TO NEW LOCATION BY OTHERS



DATE: 11/08/22
DRAWN BY: LARC
CHECK BY: LARC
JOB NO. 1-15-2021

WORLD EQUESTRIAN CENTER
SOUTH RETAIL - EVENT

REVISIONS

DATE: 11/08/22

DATE: 11/08/22
DRAWN BY: LARC
CHECK BY: LARC
JOB NO. 1-15-2021

SL-02.02

NOT VALID UNLESS SIGNED AND SEALED BY A PROFESSIONAL ENGINEER

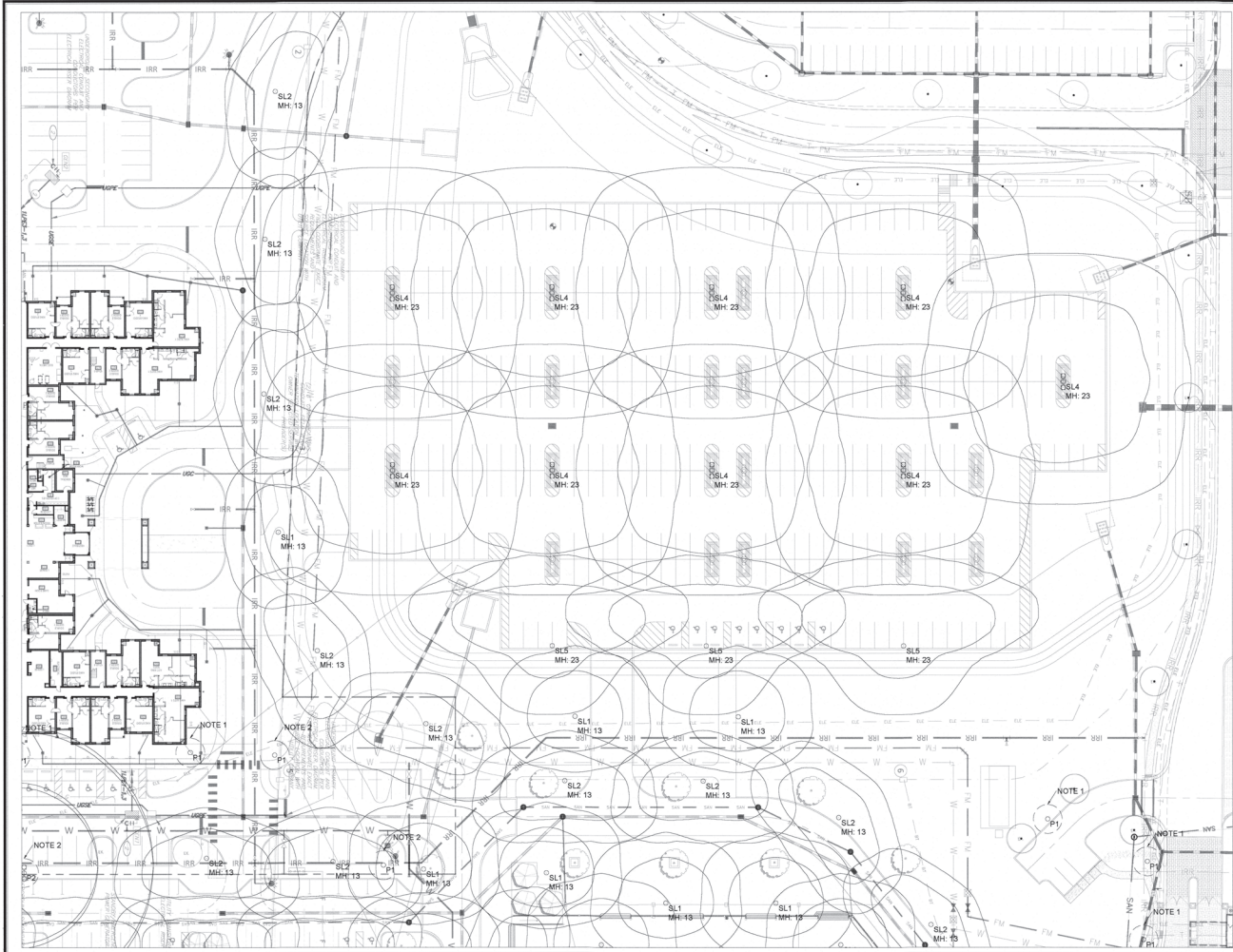

DEVELOPMENT REVIEW
COMMITTEE
MARION COUNTY, FLORIDA

APPLICATION #: 28214
APPROVAL DATE: 6/19/24
EXPIRATION DATE: 6/19/26

All construction and conform to the current
ordinances contained in the Marion County and
Development Code, latest revision. Any
modification or change to the construction
drawings are subject to the County Engineer's
approval. These drawings shall not be used
if approved by the County Engineer's
signature.

NOTICE
The approval of these drawings is limited to
construction under the jurisdiction of Marion
County and does not constitute an official
statement of the County Engineer or any other
person, as applicable, by state and/or federal
laws.

Tillman & Associates
ENGINEERING, LLC
10000 W. WINDY HILL RD., SUITE 100, CHICKASAW, MS 38911
Office: (662) 397-4540 Fax: (662) 397-4545

SCALE IN FEET
1" = 30'

LARC
LARC LIGHTING
DESIGN, LLC
P.O. BOX 277
KNOXVILLE, TN
(865) 581-6842



- NOTES:
1. LIGHT POLE IS PART OF
HOTEL 2 SITE LIGHTING PLAN.
(NOT PART OF THIS BID)
 2. LIGHT POLE IS PART OF
HOTEL 2 SITE LIGHTING PLAN.
WILL BE RELOCATED TO NEW
LOCATION BY OTHERS



NOT VALID UNLESS SIGNED AND SEALED BY A PROFESSIONAL ENGINEER

EXTENSION

DATE
11/15/2021

WORLD EQUESTRIAN CENTER
SOUTH RETAIL - EVENT

DATE: 11/06/22
DRAWN BY: LARC
CHECKED BY: LARC
JOB NO.: 11-15-2021

snSL-03.01

SITE LIGHTING PLAN

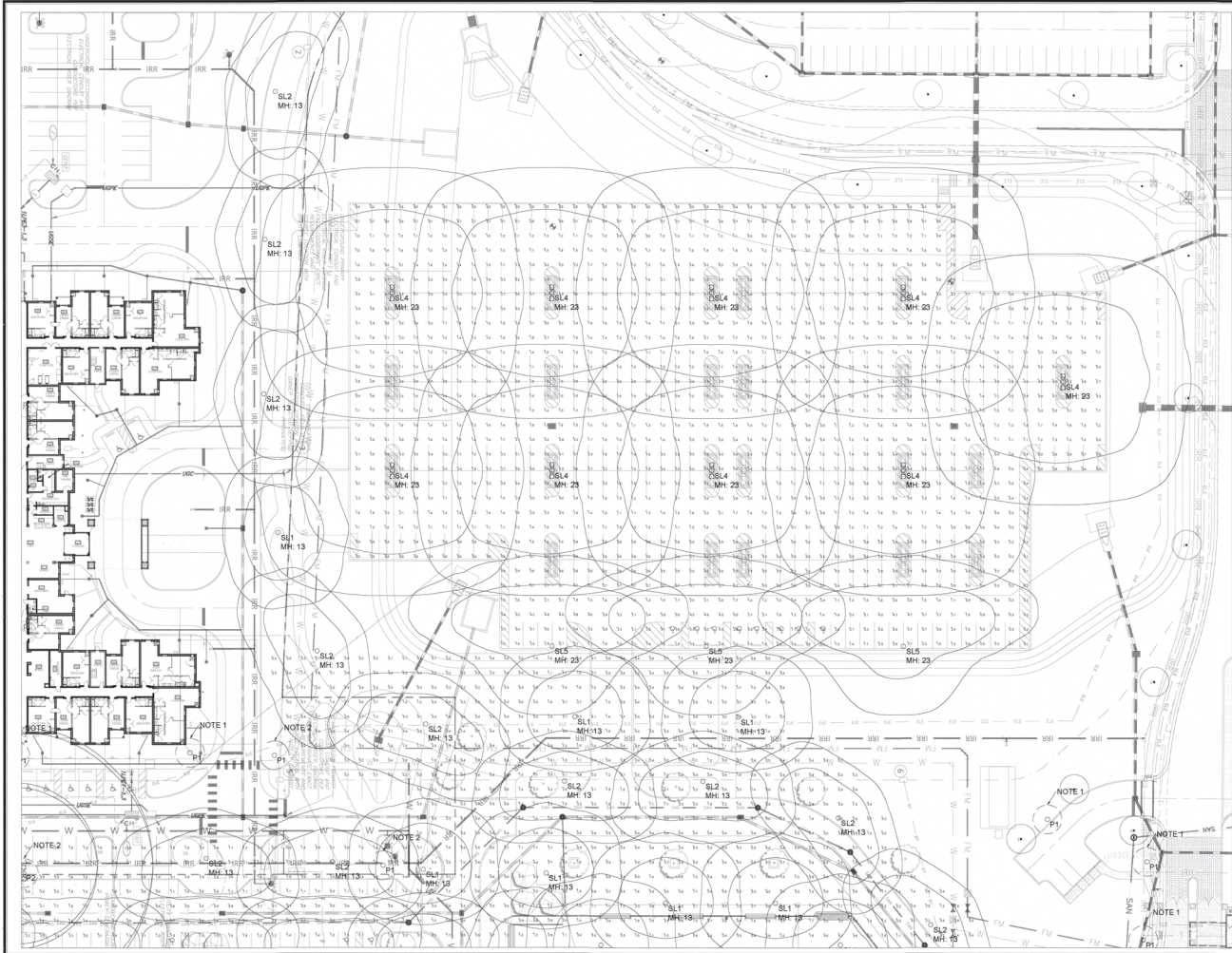

DEVELOPMENT REVIEW
COMMITTEE
MARION COUNTY, FLORIDA

APPLICATION # 20214
APPROVAL DATE: 8/18/24
EXPIRATION DATE: 8/19/26

All construction shall conform to the comprehensive ordinance contained in the Marion County and Development Code, latest revision. Approval of this plan does not constitute a guarantee of the accuracy of the information provided. The user of this plan is responsible for verifying the information and for obtaining all necessary permits, as applicable, by state and/or federal laws.

NOTICE
The approval of these plans is limited to construction under the jurisdiction of Marion County and does not constitute an approval of any other laws or regulations that may apply to the project. The user of this plan is responsible for obtaining all necessary permits, as applicable, by state and/or federal laws.

Tillman & Associates
ENGINEERING, LLC
CIVIL ENGINEERING - PLANNING - LANDSCAPE ARCHITECTURE - ENVIRONMENTAL
10000 W. US HWY 90, SUITE 100, GAITHERSBURG, MD 20878
OFFICE: (301) 357-4540 FAX: (301) 357-4545

LARC
LARC LIGHTING
DESIGN, LLC
P.O. BOX 277
KNOXVILLE, TN
(865) 581-6842

SCALE IN FEET
1" = 30'

N

NOTES:
1. LIGHT POLE IS PART OF HOTEL 2 SITE LIGHTING PLAN. (NOT PART OF THIS BID)
2. LIGHT POLE IS PART OF HOTEL 2 SITE LIGHTING PLAN. WILL BE RELOCATED TO NEW LOCATION BY OTHERS

WORLD EQUESTRIAN CENTER
SOUTH RETAIL - EVENT

DATE: 11/06/22
DRAWN BY: LARC
CHECKED BY: LARC
JOB NO. 1-15-2021

SL-03.02

NOT VALID UNLESS SIGNED AND SEALED BY A PROFESSIONAL ENGINEER