

PHASING SUMMARY				
PHASE	LEGEND	WORK DESCRIPTION	CLOSURES	DURATION (DAYS)
PHASE 0		MOBILIZATION/ BARRICADES INSTALLATION	NO CLOSURES	5
PHASE 1		CONSTRUCT TAXIWAY ALPHA AREA OUTSIDE OF THE RUNWAY 5-23 SAFETY AND OBJECT FREE AREAS INCLUDING ALL DEMOLITION, GRADING, DRAINAGE, PAVEMENT CONSTRUCTION, ELECTRICAL WORK, AND TEMPORARY MARKING AT 50% APPLICATION RATE. CONSTRUCT RUNWAY 10-28 UPDATES, INCLUDING DEMOLITION, ELECTRICAL WORK, AND MARKING UPGRADES. REMOVE RUNWAY 10-28 PAVEMENT STRUCTURE OUTSIDE OF RUNWAY 5-23 OBJECT FREE AREA.	RUNWAY 10-28	165
PHASE 2		CONSTRUCT TAXIWAY ALPHA CONNECTORS INCLUDING AREAS WITHIN THE RUNWAY 5-23 SAFETY AND OBJECT FREE AREAS AND INCLUDING ALL DEMOLITION, GRADING, DRAINAGE, PAVEMENT CONSTRUCTION, ELECTRICAL WORK, AND TEMPORARY MARKING AT 50% APPLICATION RATE.	RUNWAY 5-23	25
PHASE 3		REMOVAL OF RUNWAY 10-28 PAVEMENT STRUCTURE AND ASSOCIATED ELECTRICAL AND SIGNAGE DEMOLITION WITHIN RUNWAY 5-23 OBJECT FREE AREA AND WEST OF RW 5 AND RW 10 INTERSECTION.	RUNWAY 10-28 RUNWAY 5-23	10
PHASE 4		CONSTRUCT ELECTRICAL VAULT, INCLUDING ALL DEMOLITION, CONCURRENTLY WITH OTHER WORK.	NO CLOSURES	
PHASE 5		CURING TIME, ELECTRICAL, GRADING, AND DRAINAGE WORK CAN CONTINUE DURING THIS PHASE.	NO CLOSURES	30
		FINAL MARKING APPLICATION	RUNWAYS 5-23 AND 10-28 CLOSED WHEN ACTIVITIES ARE WITHIN RUNWAYS' SAFETY AREAS	15
		TOTAL PROJECT TIME		250

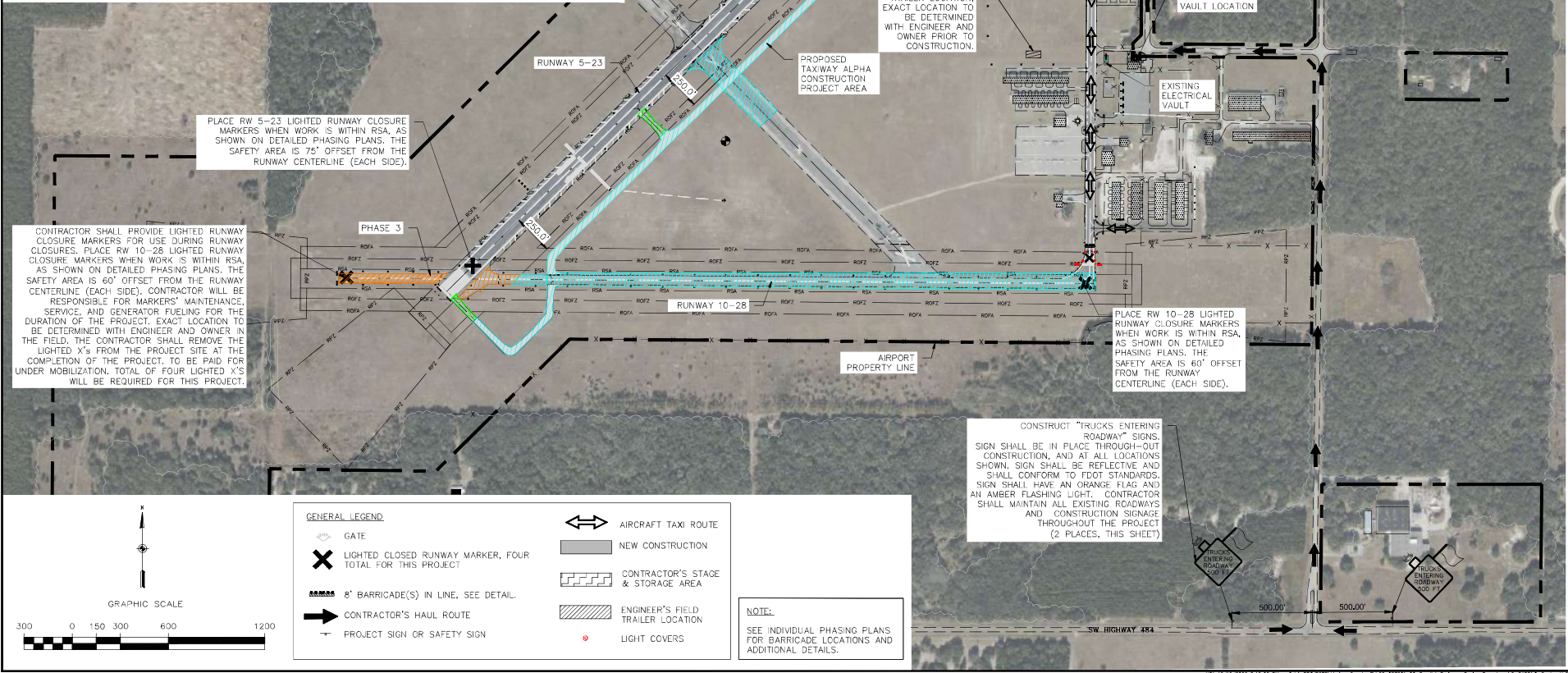

ENGINEER OF RECORD

IRYNA S. AFONG
FL LICENSE NO. 80310

98 E. Mitchell Hammock Road
Suite 200
Oviedo, FL 32765
(407) 380-1919
www.hoyletanner.com

DESIGNED BY: ICA
DRAWN BY: CHS/SLM
CHECKED BY: US

PROJECT DESIGNER

HOYLE
TANNER

MARION COUNTY AIRPORT
CONSTRUCT TAXIWAY ALPHA AND CONSTRUCT AIRFIELD ELECTRICAL VAULT

GENERAL SAFETY AND
PHASING PLAN

SCALE: AS SHOWN
DATE: APRIL 2024

REVISIONS

REV.	DATE	DESCRIPTION
1		

PROJ. No.: 22.857501.00
AIP-3-12-0147-008-2024
DRAWING NO.
G1.5
SHEET 5 OF 114