

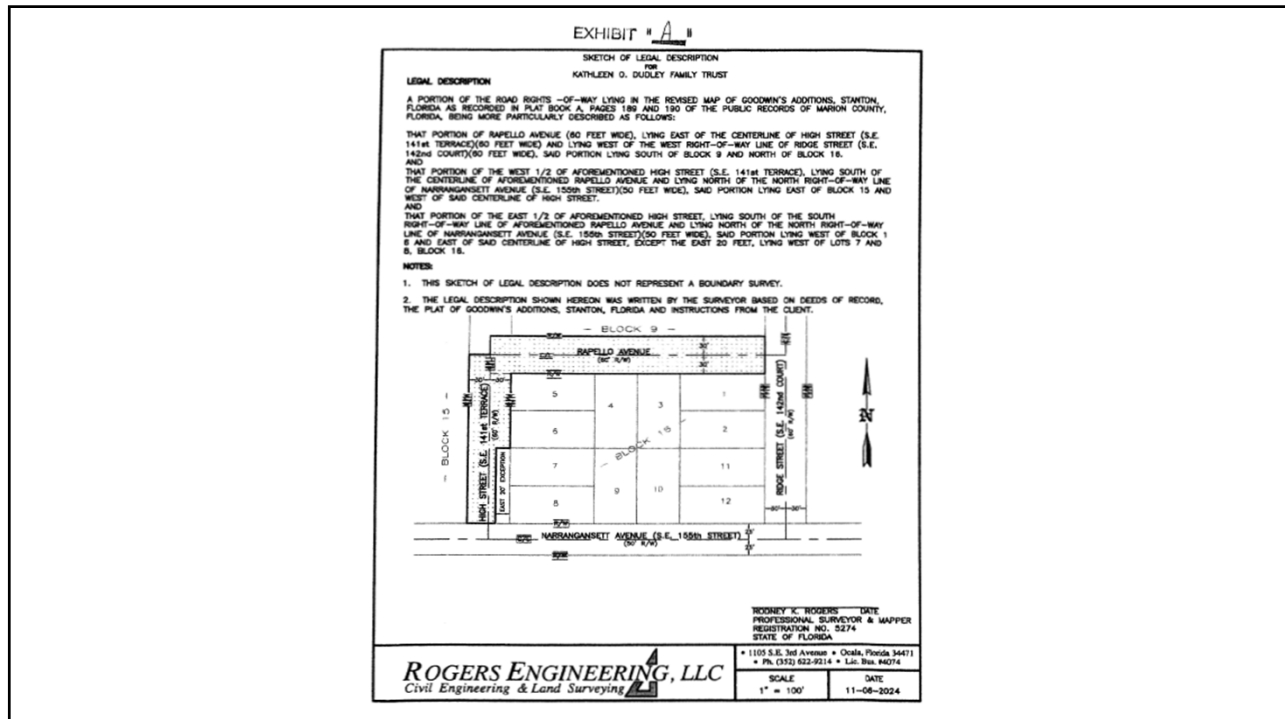

PUBLIC HEARING TO CONSIDER ADOPTION OF A RESOLUTION TO CLOSE AND ABANDON A PORTION OF HIGH STREET (SE 141ST TERRACE) AND RAPELLO AVENUE LOCATED IN SECTION 21 TOWNSHIP 17 RANGE 24

1



2

Location Map
Proposed Road Closing / Abandonment
That certain portion of High Street (SE 141st Terrace) and Rapello Avenue
lying between
PID # 4939-016-007, 4943-016-001, 4940-007-000, and 4941-005-002

