

# FOREST IMPROVEMENT CO.

THE N 1/2 OF THE SE 1/4 OF SECTION 27, TOWNSHIP 11 SOUTH, RANGE 24 EAST, EXCEPT THAT PORTION LYING WITHIN THE BOUNDARIES OF THE CROSS FLORIDA BARGE CANAL, RODMAN POOL AND FOREST ROAD NO. 77, ALL BEING IN MARION CO, FLORIDA.

This unrecorded plat is filed with the Marion County Board of Commissioners as required by HB5356 1970 Fla. Statutes this 17th day of July 1977  
NED FOLKS, Chairman  
Marion County Board of County Commissioners

*Ned H. Folks*

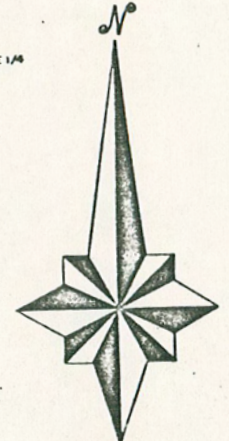
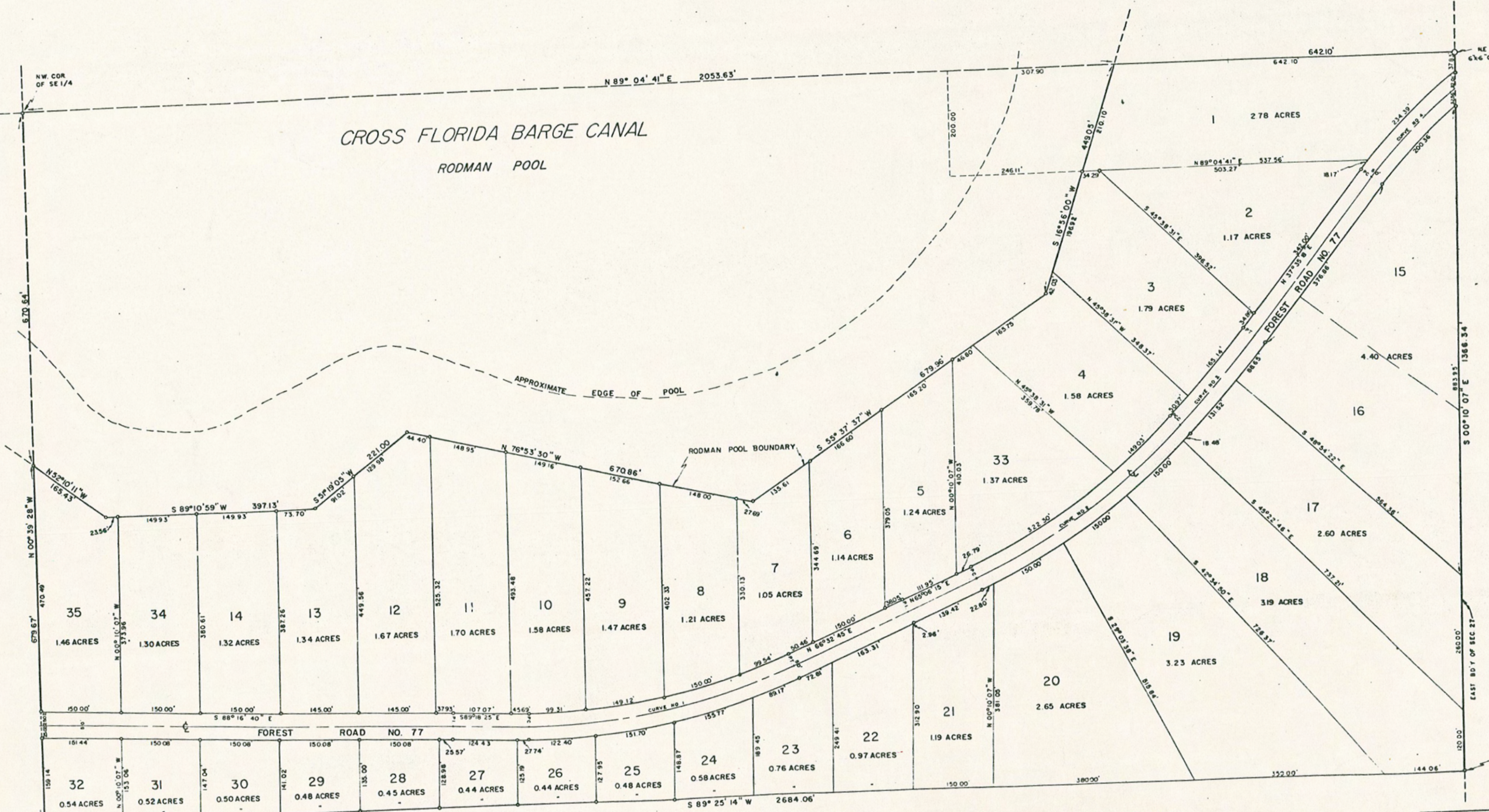

### CURVE DATA

- CURVE NO. 1.**  
Δ = 24°08'50"  
D = 4°45'00"  
R = 1206.57'  
T = 258.08'
- CURVE NO. 2.**  
Δ = 22°54'20"  
D = 4°45'00"  
R = 1206.57'  
T = 243.90'
- CURVE NO. 3.**  
Δ = 4°38'39"  
D = 2°08'12"  
R = 2681.92'  
T = 109.13'
- CURVE NO. 4.**  
Δ = 13°01'35"  
D = 5°45'00"  
R = 996.87'  
T = 113.81'

This unrecorded plat is filed with the Marion County Board of Commissioners as required by HB5356 1970 Fla. Statutes this 17th day of July 1977  
NED FOLKS, Chairman  
Marion County Board of County Commissioners

I hereby certify that I am a licensed surveyor under the laws of the State of Florida, and as a licensed surveyor, I certify that I have surveyed, staked and mapped the subdivision (unrecorded) as shown on this plat, and that such subdivision and plat was surveyed, mapped and staked by me as such licensed surveyor prior to date indicated below and permanent reference markers placed thereon as called for under chapter 177 Florida Statutes.  
Date: July 15 1977  
*William E. Franklin, Jr.*  
William E. Franklin, Jr.  
Registered Land Surveyor  
Florida Cert. #1536

*William E. Franklin, Jr.*  
WILLIAM E. FRANKLIN, JR.  
REGISTERED LAND SURVEYOR  
FLA REGISTRATION NO. 1536

SURVEY FOR <b>FOREST IMPROVEMENT COMPANY</b>	PREPARED BY WILLIAM E. FRANKLIN, JR. 1830 NE 5TH PL. OCALA, FLORIDA
	DATE: <u>3/10/79</u>
	SCALE: 1" = 100'