

RESOLUTION NO. 25-R-\_\_\_\_\_

A RESOLUTION OF THE BOARD OF COUNTY COMMISSIONERS OF MARION COUNTY, FLORIDA, PURSUANT TO ARTICLE X, SECTION 6, FLORIDA CONSTITUTION, AND CHAPTERS 73, 74, 127, and 337 FLORIDA STATUTES (2023), AUTHORIZING APPROPRIATE OFFICERS OR AGENTS OF THE COUNTY TO ACQUIRE CERTAIN INTERESTS IN REAL PROPERTY BY GIFT, PURCHASE, OR EMINENT DOMAIN FOR RIGHT OF WAY FOR THE SW 40th & SW 49th AVENUE ROAD CONSTRUCTION PROJECT IN MARION COUNTY, FLORIDA; MAKING FINDINGS OF FACT FOR PUBLIC PURPOSE AND NECESSITY; AND PROVIDING AN EFFECTIVE DATE.

**OWNERS:**

**42nd Street Flyover, LLC  
2200 E. 4<sup>th</sup> Avenue  
Hialeah, FL 33013**

**TAX IDENTIFICATION NUMBER:**

**23875-000-01**

**PROJECT PARCEL NUMBERS:**

**61, 57, 70, 60, 62, 63, 64, 65, 66,  
67, 68, 69, 58, 59, 72A**

- Fee Simple Whole Take
- Fee Simple Partial Right of Way
- Drainage Easement
- Temporary Construction Easement

WHEREAS, Art. X, Sec. 6, Florida Constitution, provides general restrictions on the government's exercise of its power of eminent domain, including, but not limited to, the provision that no private property shall be taken except for a public purpose and with full compensation therefore paid to each owner or secured by deposit in the registry of the court and available to the owner; and

WHEREAS, Section 127.01, Fla. Stat. (2023), subsection (1)(a) provides that each county of the state is delegated authority to exercise the right and power of eminent domain; that is, the right to appropriate property, except state or federal, for any county purpose; and

WHEREAS, Section 127.02, Fla. Stat. (2023) provides that the board of county commissioners may not exercise its power of eminent domain unless the board adopts a

resolution authorizing the acquisition of a property, real or personal, by eminent domain for any county use or purpose designated in such resolution, subject to the limitations set forth in Sections 73.013 and 73.014, Fla. Stat. (2023); and

WHEREAS, Section 127.01, Fla. Stat. (2023), subsection (1)(b) further provides that each county is further authorized to exercise the eminent domain power granted to the Department of Transportation by s. 337.27(1), the transportation corridor protection provisions of Section 337.273, Fla. Stat. (2023) and the right of entry onto property pursuant to Section 337.274, Fla. Stat. (2023); and

WHEREAS, Section 337.27, Fla. Stat. (2023), subsection (1) grants the Department of Transportation the power of eminent domain to condemn all necessary lands and property, including rights of access, air, view, and light, whether public or private, for the purpose of securing and utilizing transportation rights-of-way, including, but not limited to, any lands reasonably necessary for securing applicable permits, areas necessary for management of access, borrow pits, drainage ditches, water retention areas, rest areas, replacement access for landowners whose access is impaired due to the construction of a facility, and replacement rights-of-way for relocated rail and utility facilities; for existing, proposed, or anticipated transportation facilities on the State Highway System or State Park Road System; or in a transportation corridor designated by the department; or for the purpose of screening, relocation, removal, or disposal of junkyards and scrap metal processing facilities. The department shall also have the power to condemn any material and property for such purposes; and

WHEREAS, Section 337.273, Fla. Stat. (2023) provides in part at subsection (1)(c) that the designation and management of transportation corridors and the planning and development of transportation facilities within transportation corridors will substantially assist in allowing government to alleviate traffic congestion and transportation facility overcrowding, aid in the development of an effective transportation system that is coordinated with land use planning, assist in planning for future growth, enable compliance with concurrency requirements, and alleviate the heretofore described health, safety, and welfare liabilities to the public; and

WHEREAS, the Project that is the subject of this Resolution is the SW 40th & SW 49th AVENUE ROAD CONSTRUCTION PROJECT described in the Preliminary Engineering Report originally prepared by Cardno TBE and approved by the Marion County Board of County Commissioners on April 27, 2010 and has been listed on the approved Transportation Improvement Program adopted by Marion County; and

WHEREAS, the Board of County Commissioners, as part of its approval of the foregoing Preliminary Engineering Report, considered alternative designs and routes, cost, safety, environmental factors, and long term area planning in concluding that the acquisition of the specific property interests identified herein is necessary and in the best interests of the public, and that all conditions precedent to the acquisition of such property

interests have been, or will be met, prior to commencement of the filing of an action in eminent domain with respect to such property interests; and

WHEREAS, Section 337.274, Fla. Stat. (2023), provides that the Department of Transportation and its authorized agents and employees are authorized to enter upon any lands, waters, and premises, upon giving reasonable notice to the landowner, for the purpose of making surveys, soundings, drillings, appraisals, environmental assessments, archeological assessments, and examinations necessary to perform its duties and functions; and any such entry shall not be deemed a trespass or an entry that would constitute a taking in an eminent domain proceeding. The department shall make reimbursement for any actual damages to such lands, water, and premises as a result of such activities; and

WHEREAS, Ch. 73, Fla. Stat. (2023) provides general substantive and procedural requirements and limitations on a county's exercise of the power of eminent domain; and

WHEREAS, Section 73.015, Fla. Stat. (2023), subsection (1), provides requirements for pre-suit negotiation with the fee owner of the property to be acquired by eminent domain; and

WHEREAS, Section 73.015, Fla. Stat. (2023), subsection (2) provides requirements for notification of business owners, including lessees, who operate a business located on the property to be acquired; and

WHEREAS, Chapter 74, Fla. Stat. (2023) provides authority and procedures for counties to take possession and title of parcels or property interests acquired by eminent domain in advance of entry of final judgment; and

WHEREAS, the Board of County Commissioners of Marion County (hereafter, "Board") is undertaking a project for the construction of roadway and related improvements for the SW 40th & SW 49th AVENUE ROAD CONSTRUCTION PROJECT in Marion County, Florida (hereafter, "**Project**"); and

WHEREAS, the Project may include the undertaking or making some or all of the following improvements, construction or related activities: construction of new roads for vehicular traffic, reconfiguring intersections, bike lanes, sidewalks, drainage swales, embankments, driveways and culverts, drainage retention areas and other stormwater drainage or retention facilities, intersection improvements; landscaping; relocating or reconstruction of power and traffic signal poles and traffic signal equipment; and improved utilities,

WHEREAS, the Board has determined that it is in the best interests of the citizens of Marion County and for the safe and efficient movement of vehicular and pedestrian traffic, to construct the Project in Marion County, Florida, without limitation, by performing, undertaking or making, some or all of the following improvements, construction of new

roads for vehicular traffic, reconfiguring intersections, bike lanes, sidewalks, drainage swales, embankments, driveways and culverts, drainage retention areas and other stormwater drainage or retention facilities, intersection improvements; landscaping; relocating or reconstruction of power and traffic signal poles and traffic signal equipment; and improved utilities, and

WHEREAS, the Project is and has been listed on the approved Transportation Improvement Program adopted by the Board of County Commissioners; and

WHEREAS, the Project will develop the SW 40th & SW 49th Avenue Road Construction Project and will alleviate traffic congestion on other facilities, and connect to other major collector and arterial roads.

WHEREAS, the County Engineer has caused to be designed the Project, compiled construction plans for the Project, and has determined the area and location of properties necessary for final construction of the Project and to accommodate anticipated right-of-way requirements in the reasonably foreseeable future. The County has determined the necessity to acquire the property interest of Fee Simple Partial Right of Way, Drainage Easement, and Temporary Construction Easement (hereinafter, "the property interest") from **The Project Parcels** described in **Exhibit "A," and Exhibit "B,"** attached hereto and incorporated herein by reference, in order to construct the Project as designed; and

WHEREAS, the Board hereby finds and determines that all conditions precedent to acquiring the property interests described and identified in **Exhibit "A," and Exhibit "B"** have been met by Marion County. Specifically, before approving the acquisition of the property interests described herein, the Board has considered and weighed, where applicable, factors of safety, benefits to the public, costs, availability of alternatives, long range area planning and environmental factors, as well as any other relevant factors. The Board further finds that the required notifications to appropriate state and local agencies have been made. The Board further finds that all necessary governmental permits have been obtained or there is a reasonable probability that such permits will be obtained.

NOW, THEREFORE, BE IT RESOLVED BY THE BOARD OF COUNTY COMMISSIONERS OF MARION COUNTY, FLORIDA, as follows:

Section 1. **Adoption.** The Board hereby adopts the facts contained in the foregoing WHEREAS Clauses and the same are made a part of this Resolution.

Section 2. **Construction Plans.** The County has surveyed and located its line or area of construction, and developed construction plans reflecting the property interest to be acquired from the **Project Parcels** described in **Exhibit "A" and Exhibit "B"** hereof required for the Project, which plans and maps have been reviewed by the Board and are approved for use (as they now exist or as hereafter updated, revised or corrected as set forth below), and such plans and maps may be filed with the Clerk of the Circuit Court in and for Marion County, Florida, together with a certified copy of this Resolution. (The



information, if any, in the attached **Exhibit “A” and Exhibit “B”** as to the name of the property owner, the property’s tax identification number, and the legal description of the property interest to be acquired from **the Project Parcels** is for information purposes only. Such information may be corrected or updated by the County Attorney or County Engineer or his or her designee.

Section 3. **Public Purpose and Necessity.** The Board hereby finds and determines that the road improvement Project described herein is for a public purpose and the condemnation of the property interest to be acquired from **the Project Parcels** is necessary for the construction of such Project.

Section 4. **Description of Property.** The Board further authorizes the County Surveyor or Project surveyor and County Attorney to correct minor errors or scrivener’s errors to the description of the property interest to be acquired from **the Project Parcels** if any, with regard to the condemnation proceeding authorized herein without further action of this Board.

Section 5. **Purchase of Property.** The Office of the County Engineer is authorized to acquire the property interests described in the Project Parcels by gift, purchase, or condemnation. In furtherance thereof, the Office of the County Engineer is authorized to make a binding offer to the property owner or his or her representative to acquire such property interests in an amount not to exceed 120% of the current full compensation appraised value of such interests including any severance damages as determined by the county’s engaged real estate appraiser in an up-to date appraisal, and business damages, and business damages, if any, without further authorization from the Board. Should the County purchase the property interest to be acquired from **the Project Parcels**, prior to the commencement of condemnation proceedings, or prior to acquiring title to said Parcel in the condemnation proceedings, the County Attorney is authorized to omit or dismiss said parcel so acquired from the condemnation proceedings.

Section 6. The County, its officers, employees and attorneys, are hereby authorized and directed, if necessary, to institute and prosecute such actions as may be proper for the acquisition of the fee simple title in **the Project Parcels** by eminent domain proceedings pursuant to Chapters 73 and 76, Florida Statutes.

Section 7. **Authority of County Engineer Regarding Construction Plans.** The County Engineer or her designee is authorized to have the construction plans updated, revised or corrected, and to utilize such plans in the condemnation action, including binding the Board to said plans, updates, revisions or corrections, without further action of the Board.

Section 8. **Interest to Be Acquired.** Pursuant to Section 127.01, Fla. Stat. (2023), subsection (1)(a), the fee simple absolute title to all property so taken and acquired shall vest in the county unless the county seeks to condemn a lesser particular

right or estate in such property. In this case, the Board hereby determines that the property interest to be acquired from **the Project Parcels** is Fee Simple Right of Way and the Board authorizes the acquisition of such interest by the acquisition of said Parcel.

Section 9. **Acquisition in Advance of Final Judgment.** The Board hereby authorizes the County Attorney to take possession and title of the takings from **the Project Parcels** in advance of the entry of final judgment, including by filing a declaration of taking pursuant to Section 74.031, Florida Statutes.

Section 10. **Directions to Clerk of Circuit Court.** The Clerk of the Circuit Court of Marion County, Florida, is directed to accept for deposit any and all funds delivered by the County with respect to the acquisition of the property interest from **the Project Parcels** and costs and expenses related thereto in the Registry of the Circuit Court for the Fifth Judicial Circuit in and for Marion County, Florida, as required by law in condemnation proceedings.

Section 11. **Effective Date.** This Resolution shall take effect immediately upon adoption.

**DULY RESOLVED** this \_\_\_\_\_ day of \_\_\_\_\_, 2025.

BOARD OF COUNTY COMMISSIONERS  
MARION COUNTY, FLORIDA

\_\_\_\_\_  
KATHY BRYANT, CHAIRMAN

ATTEST:

\_\_\_\_\_  
GREGORY C. HARRELL, CLERK

**P.I.D.# 23875-000-01**

MARION COUNTY, FLORIDA  
SEC 03 TWP 16 RGE 21

COM AT NE COR OF SEC 3 TH S 00-20-17 W 1426.43 FT TO POB TH N 89-39-43 W 589.45 FT TO POT ON A CURVE CONCAVE TO NW HAVING A RADIUS OF 535 FT CHORD BEARINGS 55-25-45 W 212.13 FT TH SWLY ALG CURVE 213.54 FT TO POT TH S 66-51-49 W 446.54 FT TO PT OF CURVE CONCAVE SELY HAVING A RADIUS OF 340 FT CHORD BEARINGS 44-47-09 W 255.59 FT TH SWLY ALG CURVE 262.03 FT TO PT ON CURVE CONCAVE SWLY HAVING A RADIUS OF 425.04 FT CHORD BEARING N 68-15-51 W 429.33 FT TH NWLY ALG CURVE 450.07 FT TO POT TH S 81-24-04 W 375.88 FT TO PT OF CURVE CONCAVE N HAVING A RADIUS OF 960 FT CHORD BEARING N 86-02-54 W 417.22 FT TH WLY ALG CURVE 420.57 FT TO POT OF COMPOUND CURVE CONCAVE NE HAVING A RADIUS OF 1305 FT CHORD BEARING N 65-20-13 W 370.50 FT TH NELY ALG CURVE 371.76 FT TH S 70-14-00 W 1042.03 FT TO PT OF CURVE CONCAVE N HAVING A RADIUS OF 770 FT CHORD BEARINGS 75- 47-56 W 149.35 FT TH WLY ALG CURVE 149.59 FT TO PT OF REVERSE CURVE HAVING A RADIUS OF 150 FT CHORD BEARING S 65-23-04 W 142.57 FT TH WLY ALG CURVE 148.57 FT TO PT OF REVERSE CURVE HAVING A RADIUS OF 185 FT CHORD BEARINGS 59-06-41 W 209.55 FT TH WLY ALG CURVE 222.76 FT POT TH N 86-23-35 W 258.77 FT TO PT OF CURVE CONCAVE W HAVING A RADIUS OF 1568.55 FT CHORD BEARING S 08-05-38 W 238.71 FT TH SLY ALG CURVE 238.94 FT TO POT TH S 11-56-34 W 222.56 FT TO PT OF CURVE CONCAVE NW HAVING A RADIUS OF 1115.53 FT CHORD BEARINGS 22-16-06 W 399.92 FT TH SWLY ALG CURVE 402.10 FT TH S 57-24-28 E 60 FT TO PT OF CURVE CONCAVE SE HAVING A RADIUS OF 25 FT CHORD BEARINGS 10-41-15 E 34.28 FT TH SLY ALG CURVE 37.77 FT TO POT TH S 53-58-02 E 762.75 FT TO PT OF CURVE CONCAVE SW HAVING A RADIUS OF 600 FT CHORD BEARINGS 30-40-42 E 474.44 FT TH SELY ALG CURVE 487.76 FT TO PT OF REVERSE CURVE HAVING A RADIUS OF 660 FT CHORD BEARING S 19-35-09 E 278.87 FT TH SLY ALG CURVE 280.99 FT TH N 55-41-44 E 771.57 FT TO PT OF CURVE CONCAVE SE HAVING A RADIUS OF 785 FT CHORD BEARING N 61-03-28 E 146.72 FT TH NELY ALG CURVE 146.93 FT TO POT TH N 66-25-12 E 418.27 FT TO PT OF CURVE CONCAVE SW HAVING A RADIUS OF 235 FT CHORD BEARING S 59-13-16 E 381.96 FT TH SELY ALG CURVE 445.91 TO POT TH S 04-51-44 E 220.32 FT TH S 65-01-06 E 119.48 FT TO POT ON CURVE CONCAVE TO SHAVING A RADIUS OF 179.40 FT CHORD BEARING N 82-44-46 E 173.43 FT TH ELY ALG CURVE 181.01 FT TO PT OF REVERSE CURVE HAVING A RADIUS OF 183.93 FT CHORD BEARINGS 80-04-18 E 74.74 FT TH ELY ALG CURVE 75.27 FT TO PT OF COMPOUND CURVE HAVING A RADIUS OF 8149.78 FT CHORD BEARING N 86-34-36 E 463.16 FT TH ELY ALG CURVE 463.22 FT TO POT TH N 84-56-54 E 80.46 FT TH N 01-19-17 E 100.95 FT TO PT OF CURVE CONCAVE E HAVING A RADIUS OF 626.42 FT CHORD BEARING N 10-13-41 E 193.97 FT TH NLY ALG CURVE 194.76 FT TO POT TH N 19-08-07 E 303.05 FT TH S 89-39-20 E 1270.55 FT TH N 00-21-42 E 758.84 FT TH N 89-27-28 W 38.27 FT TOE 1/4 COR OF THE SEC TH N 00-20-17 E 1178.62 FT TO POB

EXC ANY PT LYING WITHIN THE FOLLOWING DESC:

COM AT THE SW COR OF SEC 35 TWP 15 RGE 21 TH S 89-20-41 E 15.47 FT TH CONT S 89-20-41 E 100 FT TH S 00-20-17 W 1426.43 FT TO THE POB TH CONT S 00-20-17 W 1178.27 FT TH S 89-27-28 E 38.27 FT TH S 00-21-42 W 1323.10 FT TH S 89-34-20 W 38.02 FT TH S 00-21-02 W 1238.73 FT TH N 88-59-56 W 100 FT TH N 00-21-02 E 2561.64 FT TH N 00-20-17 E 1178.27 FT TH S 89-39-43 E 100 FT TO THE POB

EXC ANY PT LYING WITHIN OR BK 6907 PG 679

**EXHIBIT "A"**

# EXHIBIT "B"

**SKETCH OF DESCRIPTION FOR:  
42ND STREET FLYOVER, LLC**

**DESCRIPTION:** DRAINAGE RETENTION AREA 3 # 57

A PORTION OF PARCEL NO. 23875-000-01, BEING A PORTION OF THE N.E. 1/4 OF SECTION 3, TOWNSHIP 16 SOUTH, RANGE 21 EAST, MARION COUNTY, FLORIDA BEING MORE PARTICULARLY DESCRIBED AS FOLLOWS:

COMMENCE AT THE N.E. CORNER OF SAID SECTION 3; THENCE ALONG THE EAST BOUNDARY OF SAID SECTION 3, S.00°20'46"W., A DISTANCE OF 1426.51 FEET; THENCE DEPARTING THE EAST BOUNDARY OF SAID SECTION 3, ALONG THE NORTH BOUNDARY OF PARCEL 1 OF LANDS DESCRIBED IN OFFICIAL RECORDS BOOK 6076, PAGE 578 OF THE PUBLIC RECORDS OF MARION COUNTY, FLORIDA AND THE EASTERLY PROJECTION THEREOF, N.89°40'14"W., A DISTANCE OF 331.01 FEET TO THE POINT OF BEGINNING. THENCE DEPARTING THE SAID NORTH BOUNDARY, S.00°30'07"W., A DISTANCE OF 222.71 FEET; THENCE N.89°39'14"W., A DISTANCE OF 410.71 FEET TO A POINT ON A CURVE, CONCAVE NORTHWESTERLY, HAVING A RADIUS OF 2060.00 FEET, A CENTRAL ANGLE OF 04°23'31" AND A CHORD BEARING AND DISTANCE OF N.22°58'25"E., 157.87 FEET; THENCE NORTHEASTERLY, ALONG THE ARC OF SAID CURVE, A DISTANCE OF 157.90 FEET TO A POINT ON THE NORTH BOUNDARY OF PARCEL 1 OF LANDS DESCRIBED IN OFFICIAL RECORDS BOOK 6076, PAGE 578 OF THE PUBLIC RECORDS OF MARION COUNTY, FLORIDA, SAID POINT BEING ON A CURVE, CONCAVE NORTHWESTERLY, HAVING A RADIUS OF 535.00 FEET, A CENTRAL ANGLE OF 12°51'19" AND A CHORD BEARING AND DISTANCE OF N.50°23'48"E., 119.78 FEET; THENCE NORTHEASTERLY ALONG THE ARC OF SAID CURVE AND NORTH BOUNDARY, A DISTANCE OF 120.04 FEET TO THE END OF SAID CURVE; THENCE CONTINUE ALONG THE NORTH BOUNDARY OF PARCEL 1 OF SAID LANDS, S.89°40'14"E., A DISTANCE OF 258.76 FEET TO THE POINT OF BEGINNING. SAID LANDS CONTAINING 1.80 ACRES, MORE OR LESS.

**SEE SHEET 2 OF 2 FOR SKETCH**

**SHEET 1 OF 2  
ONE IS NOT COMPLETE WITHOUT THE OTHER**

**NOTES:**

1. DATE OF SKETCH: NOVEMBER 18, 2020.
2. SUBJECT TO RIGHTS OF WAY, RESTRICTIONS, EASEMENTS AND RESERVATIONS OF RECORD.
3. PUBLIC RECORDS NOT SEARCHED BY R.M. BARRINEAU & ASSOCIATES, INC.
4. BEARINGS ARE BASED ON THE FLORIDA WEST GRID NAD-83 (1990 ADJUSTMENT), BETWEEN CITY OF OCALA ENGINEERING DEPARTMENT CONTROL POINTS 0012 & 0004, AS BEING S.77°45'47"W.
5. ADDITIONS OR DELETIONS TO SURVEY MAPS BY OTHER THAN THE SIGNING PARTY OR PARTIES IS PROHIBITED WITHOUT WRITTEN CONSENT OF THE SIGNING PARTY OR PARTIES.
6. THIS SKETCH HAS BEEN PREPARED FOR THE EXCLUSIVE BENEFIT OF THE PARTY(IES) NAMED HEREON, AND SHALL NOT BE DUPLICATED OR RELIED UPON BY ANY OTHER INDIVIDUAL OR ENTITY WITHOUT AUTHORIZATION FROM R.M. BARRINEAU & ASSOCIATES, INC.

**\*NOTE\* ~ THIS IS NOT A SURVEY!**

**LEGEND UNLESS OTHERWISE NOTED**

- ☐ = CENTERLINE OF RIGHT OF WAY
- O.R. = OFFICIAL RECORDS OF MARION COUNTY
- C.B. = CHORD BEARING
- D.R.A. = DRAINAGE RETENTION AREA
- √- = BROKEN LINE; NOT DRAWN TO SCALE

**SURVEYOR'S CERTIFICATION:**

I HEREBY CERTIFY THAT THE SKETCH REPRESENTED HEREON MEETS THE STANDARDS OF PRACTICE AS SET FORTH BY THE FLORIDA BOARD OF PROFESSIONAL SURVEYORS AND MAPPERS IN CHAPTER 5J-17.050-052, FLORIDA ADMINISTRATIVE CODE, PURSUANT TO SECTION 472.027, FLORIDA STATUTES.

SIGNATURE DATE

TRAVIS@RMBARRINEAU.COM

TRAVIS P. BARRINEAU, P.S.M. - LS 6897  
OF R.M. BARRINEAU & ASSOCIATES, INC.

NOT VALID WITHOUT THE SIGNATURE AND THE ORIGINAL RAISED SEAL OF A FLORIDA LICENSED SURVEYOR AND MAPPER



**R.M. BARRINEAU**  
**AND ASSOCIATES**  
PROFESSIONAL SURVEYORS & MAPPERS  
EST. 1988

Oakhurst Professional Park + 1309 S.E. 25th Loop+Suite 103+Ocala, FLORIDA 34471  
PHONE (352) 622-3133 + FAX (352) 369-3771 + www.rmBarrineau.com

REGINALD M. BARRINEAU, P.S.M. - FOUNDER + CERTIFICATE OF AUTHORIZATION NO. LB 5091  
TRAVIS P. BARRINEAU, P.S.M. - LS 6897

DRAWN:	K.L.J.	J.O.# 15056
REVISED:		DWG.# 15056 SK TAKING
CHECKED:	T.P.B.	DRA 3
APPROVED:	T.P.B.	SHEET 1 OF 2
COPYRIGHT © NOVEMBER, 2020		

SKETCH OF DESCRIPTION FOR:  
42ND STREET FLYOVER, LLC

**POINT OF COMMENCEMENT**  
N.E. CORNER SECTION 3,  
TOWNSHIP 16 SOUTH,  
RANGE 21 EAST

**\*NOTE\* ~ THIS IS NOT A SURVEY!**

SEE SHEET 1 OF 2  
FOR DESCRIPTION, NOTES &  
SURVEYOR'S CERTIFICATION

SECTION 3, TOWNSHIP 16 SOUTH, RANGE 21 EAST

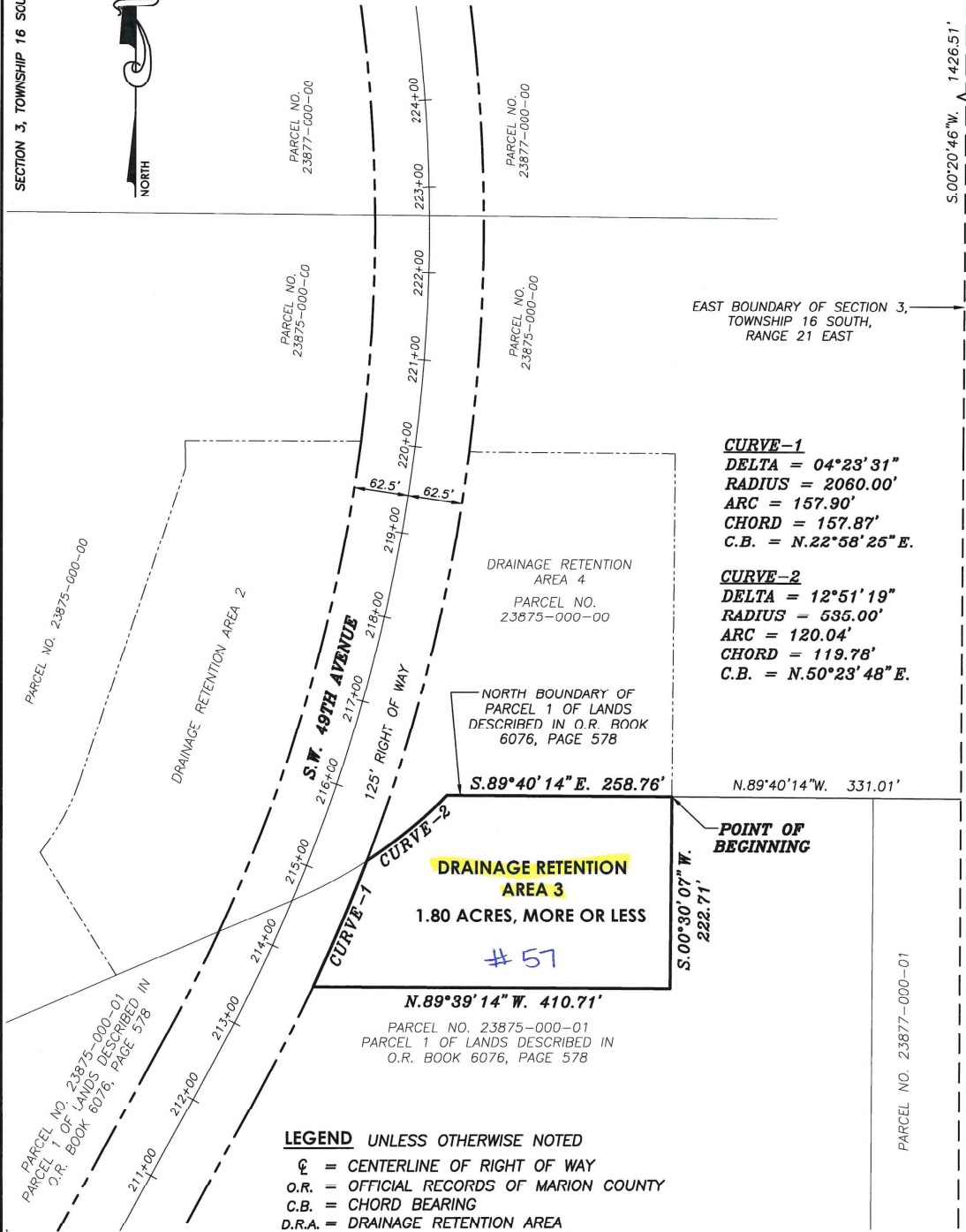

**CURVE-1**  
DELTA = 04°23'31"  
RADIUS = 2060.00'  
ARC = 157.90'  
CHORD = 157.87'  
C.B. = N.22°58'25" E.

**CURVE-2**  
DELTA = 12°51'19"  
RADIUS = 535.00'  
ARC = 120.04'  
CHORD = 119.78'  
C.B. = N.50°23'48" E.

**LEGEND UNLESS OTHERWISE NOTED**

- ⊕ = CENTERLINE OF RIGHT OF WAY
- O.R. = OFFICIAL RECORDS OF MARION COUNTY
- C.B. = CHORD BEARING
- D.R.A. = DRAINAGE RETENTION AREA
- - - = BROKEN LINE; NOT DRAWN TO SCALE

**POINT OF BEGINNING**

S.00°30'07" W.  
222.71'

S.00°20'46" W.  
1426.51'

N.89°40'14" W. 331.01'

N.89°40'14" E. 258.76'

N.89°39'14" W. 410.71'

125' RIGHT OF WAY

211+00

212+00

213+00

214+00

215+00

216+00

217+00

218+00

219+00

220+00

221+00

222+00

223+00

224+00

225+00

226+00

227+00

228+00

229+00

230+00

231+00

232+00

233+00

234+00

235+00

236+00

237+00

238+00

239+00

240+00

241+00

242+00

243+00

244+00

245+00

246+00

247+00

248+00

249+00

250+00

251+00

252+00

253+00

254+00

255+00

256+00

257+00

258+00

259+00

260+00

261+00

262+00

263+00

264+00

265+00

266+00

267+00

268+00

269+00

270+00

271+00

272+00

273+00

274+00

275+00

276+00

277+00

278+00

279+00

280+00

281+00

282+00

283+00

284+00

285+00

286+00

287+00

288+00

289+00

290+00

291+00

292+00

293+00

294+00

295+00

296+00

297+00

298+00

299+00

300+00

SHEET 2 OF 2

ONE IS NOT COMPLETE WITHOUT THE OTHER



**R.M. BARRINEAU**  
AND ASSOCIATES  
PROFESSIONAL SURVEYORS & MAPPERS  
Oakhurst Professional Park + 1309 S.E. 25th Loop+Suite 103+Ocala, FLORIDA 34471  
PHONE (352) 622-3133 + FAX (352) 369-3771 + www.rmBarrineau.com  
REGINALD M. BARRINEAU, P.S.M. - FOUNDER + CERTIFICATE OF AUTHORIZATION NO. LB 5091  
TRAVIS P. BARRINEAU, P.S.M. - LS 6897

DRAWN:	K.L.J.	J.O.# 15056
REVISED:		DWG.# 15056 SK TAKING
CHECKED:	T.P.B.	DRA 3
APPROVED:	T.P.B.	SHEET 2 OF 2
SCALE: 1" = 150'		COPYRIGHT © NOVEMBER, 2020

**SKETCH OF DESCRIPTION FOR:  
42ND STREET FLYOVER, LLC**

**DESCRIPTION:** (TEMPORARY CONSTRUCTION EASEMENT 2 PARCEL 2) (58) #58

A PORTION OF PARCEL NO. 23875--000--01, BEING A PORTION OF THE N.E. 1/4 AND THE S.E. 1/4 OF SECTION 3, TOWNSHIP 16 SOUTH, RANGE 21 EAST, MARION COUNTY, FLORIDA BEING MORE PARTICULARLY DESCRIBED AS FOLLOWS:

COMMENCE AT THE N.E. CORNER OF SAID SECTION 3; THENCE ALONG THE EAST BOUNDARY OF SAID SECTION 3, S.00°20'46"W., A DISTANCE OF 1503.60 FEET; THENCE DEPARTING THE EAST BOUNDARY OF SAID SECTION 3, N.89°39'14"W., A DISTANCE OF 681.59 FEET TO A POINT ON THE NORTH BOUNDARY OF PARCEL 1 OF LANDS DESCRIBED IN OFFICIAL RECORDS BOOK 6076, PAGE 578 OF THE PUBLIC RECORDS OF MARION COUNTY, FLORIDA, SAID POINT ALSO BEING ON A CURVE, CONCAVE NORTHWESTERLY, HAVING A RADIUS OF 535.00 FEET, A CENTRAL ANGLE OF 10°00'57" AND A CHORD BEARING AND DISTANCE OF S.61°49'55"W., 93.40 FEET; THENCE SOUTHWESTERLY, ALONG THE ARC OF SAID CURVE, AND ALONG THE NORTH BOUNDARY OF PARCEL 1 OF SAID LANDS, A DISTANCE OF 93.52 FEET TO A POINT OF TANGENCY; THENCE CONTINUE ALONG THE NORTH BOUNDARY OF PARCEL 1 OF SAID LANDS, S.66°51'54"W., A DISTANCE OF 95.04 FEET TO THE POINT BEGINNING, SAID POINT ALSO BEING A POINT ON A NON-TANGENT CURVE, CONCAVE NORTHWESTERLY, HAVING A RADIUS OF 1935.00 FEET, A CENTRAL ANGLE OF 04°04'01" AND A CHORD BEARING AND DISTANCE OF S.26°51'06"W., 137.32 FEET; THENCE DEPARTING SAID NORTH BOUNDARY, SOUTHWESTERLY ALONG THE ARC OF SAID CURVE, A DISTANCE OF 137.35 FEET TO THE POINT OF TANGENCY; THENCE S.28°53'06"W., A DISTANCE 878.03 FEET TO A POINT OF CURVATURE OF A CURVE, CONCAVE SOUTHEASTERLY, HAVING A RADIUS OF 2065.00 FEET, A CENTRAL ANGLE OF 27°46'38" AND A CHORD BEARING AND DISTANCE OF S.14°59'48"W., 991.35 FEET; THENCE SOUTHWESTERLY ALONG THE ARC OF SAID CURVE, A DISTANCE OF 1001.12 FEET TO THE POINT OF TANGENCY; THENCE S.01°06'29"W., A DISTANCE OF 211.28 FEET; THENCE N.88°53'31"W., A DISTANCE OF 30.00 FEET; THENCE N.01°06'29"E., A DISTANCE OF 211.28 FEET TO A POINT OF CURVATURE OF A CURVE, CONCAVE SOUTHEASTERLY, HAVING A RADIUS OF 2095.00 FEET, A CENTRAL ANGLE OF 13°11'09" AND A CHORD BEARING AND DISTANCE OF N.07°42'03"E., 481.07 FEET; THENCE NORTHEASTERLY ALONG THE ARC OF SAID CURVE, A DISTANCE OF 482.13 FEET TO THE POINT OF TANGENCY; THENCE N.10°16'39"E., A DISTANCE OF 105.32 FEET TO A POINT OF CURVATURE OF CURVE OF A CURVE, CONCAVE SOUTHEASTERLY, HAVING A RADIUS OF 2105.00 FEET, A CENTRAL ANGLE OF 08°35'40" AND A CHORD BEARING AND DISTANCE OF N.21°27'06"E., 315.45 FEET; THENCE NORTHEASTERLY ALONG THE ARC OF SAID CURVE, A DISTANCE OF 315.75 FEET TO THE POINT OF TANGENCY; THENCE N.29°54'14"E., A DISTANCE OF 105.23 FEET; THENCE N.31°43'14"E., A DISTANCE OF 100.60 FEET TO A POINT OF CURVATURE OF A CURVE, CONCAVE NORTHWESTERLY, HAVING A RADIUS OF 1905.00 FEET, A CENTRAL ANGLE OF 03°03'23" AND A CHORD BEARING AND DISTANCE OF N.27°21'25"E., 101.61 FEET; THENCE NORTHEASTERLY ALONG THE ARC OF SAID CURVE, A DISTANCE OF 101.62 FEET TO A POINT ON THE NORTH BOUNDARY OF PARCEL 1 OF THE AFOREMENTIONED LANDS DESCRIBED IN OFFICIAL RECORDS BOOK 6076, PAGE 578; THENCE ALONG THE NORTH BOUNDARY OF PARCEL 1 OF SAID LANDS, N.66°51'54"E., A DISTANCE OF 45.24 FEET TO THE POINT OF BEGINNING. SAID LANDS CONTAINING 1.63 ACRES MORE OR LESS.

SEE SHEET 2 OF 2 FOR SKETCH

SHEET 1 OF 2  
ONE IS NOT COMPLETE WITHOUT THE OTHER

**NOTES:**

1. DATE OF SKETCH: MARCH 25, 2024.
2. SUBJECT TO RIGHTS OF WAY, RESTRICTIONS, EASEMENTS AND RESERVATIONS OF RECORD.
3. PUBLIC RECORDS NOT SEARCHED BY R.M. BARRINEAU & ASSOCIATES, INC.
4. BEARINGS ARE BASED ON THE FLORIDA WEST GRID NAD-83 (1990 ADJUSTMENT), BETWEEN CITY OF OCALA ENGINEERING DEPARTMENT CONTROL POINTS 0012 & 0004, AS BEING S.77°45'47"W.
5. ADDITIONS OR DELETIONS TO SURVEY MAPS BY OTHER THAN THE SIGNING PARTY OR PARTIES IS PROHIBITED WITHOUT WRITTEN CONSENT OF THE SIGNING PARTY OR PARTIES.
6. THIS SKETCH HAS BEEN PREPARED FOR THE EXCLUSIVE BENEFIT OF THE PARTY(IES) NAMED HEREON, AND SHALL NOT BE DUPLICATED OR RELIED UPON BY ANY OTHER INDIVIDUAL OR ENTITY WITHOUT AUTHORIZATION FROM R.M. BARRINEAU & ASSOCIATES, INC.

**\*NOTE\* ~ THIS IS NOT A SURVEY!**

**LEGEND** UNLESS OTHERWISE NOTED

- ☉ = CENTERLINE OF RIGHT OF WAY
- O.R. = OFFICIAL RECORDS OF MARION COUNTY
- C.B. = CHORD BEARING
- D.R.A. = DRAINAGE RETENTION AREA
- √- = BROKEN LINE; NOT DRAWN TO SCALE

**SURVEYOR'S CERTIFICATION:**

I HEREBY CERTIFY THAT THE SKETCH REPRESENTED HEREON MEETS THE STANDARDS OF PRACTICE AS SET FORTH BY THE FLORIDA BOARD OF PROFESSIONAL SURVEYORS AND MAPPERS IN CHAPTER 5J-17.050-052, FLORIDA ADMINISTRATIVE CODE, PURSUANT TO SECTION 472.027, FLORIDA STATUTES.

4/17/2024  
SIGNATURE DATE  
TRAVIS@RMBARRINEAU.COM

*Travis P. Barrineau*  
TRAVIS P. BARRINEAU, P.S.M. - LS 6897  
OF R.M. BARRINEAU & ASSOCIATES, INC.

NOT VALID WITHOUT THE SIGNATURE AND THE ORIGINAL RAISED SEAL OF A FLORIDA LICENSED SURVEYOR AND MAPPER



**R.M. BARRINEAU**  
AND ASSOCIATES  
PROFESSIONAL SURVEYORS & MAPPERS  
Oakhurst Professional Park • 1309 S.E. 25th Loop • Suite 103 • Ocala, FLORIDA 34471  
PHONE (352) 622-3133 • FAX (352) 369-3771 • www.rmBarrineau.com  
REGINALD H. BARRINEAU, P.S.M. - FOUNDER • CERTIFICATE OF AUTHORIZATION NO. LB 5091  
TRAVIS P. BARRINEAU, P.S.M. - LS 6897

DRAWN:	K.L.J.	J.O.# 15056
REVISED:		DWG.# 15056 SK TAKING
CHECKED:	T.P.B.	TCE 2, PARCEL 2 (58)
APPROVED:	T.P.B.	SHEET 1 OF 2
COPYRIGHT © MARCH, 2024		

SKETCH OF DESCRIPTION FOR:  
42ND STREET FLYOVER, LLC

LEGEND UNLESS OTHERWISE NOTED

- ☐ = CENTERLINE OF RIGHT OF WAY
- O.R. = OFFICIAL RECORDS OF MARION COUNTY
- C.B. = CHORD BEARING
- D.R.A. = DRAINAGE RETENTION AREA
- - - = BROKEN LINE; NOT DRAWN TO SCALE

SECTION 3, TOWNSHIP 16 SOUTH, RANGE 21 EAST



**CURVE-1:**  
DELTA = 10°00'57"  
RADIUS = 535.00'  
ARC = 93.52'  
CHORD = 93.40'  
C.B. = S.61°49'55"W.

NORTH BOUNDARY OF  
PARCEL 1 OF LANDS  
DESCRIBED IN O.R. BOOK  
6076, PAGE 578

REMAINDER OF  
PARCEL NO. 23875-000-01  
O.R. BOOK 6076, PAGE 578

N.28°53'09"E. 787.50'  
S.28°53'09"W. 878.03'  
123' RIGHT OF WAY

REMAINDER  
PARCEL NO. 23875-000-01  
O.R. BOOK 6076, PAGE 578

N.E. 1/4 OF SECTION 3  
S.E. 1/4 OF SECTION 3

REMAINDER OF  
PARCEL NO. 23875-000-01  
PARCEL 1 OF LANDS DESCRIBED  
IN O.R. BOOK 6076, PAGE 578

REMAINDER  
PARCEL NO. 23875-000-01  
PARCEL 1 OF LANDS DESCRIBED IN  
O.R. BOOK 6076, PAGE 578

**TEMPORARY CONSTRUCTION EASEMENT NO. 58**  
PORTION OF PARCEL NO. 23875-000-01  
1.63 ACRES MORE OR LESS

#58

EAST BOUNDARY OF SECTION 3,  
TOWNSHIP 16 SOUTH,  
RANGE 21 EAST

**CURVE-2**  
DELTA = 04°04'01"  
RADIUS = 1935.00'  
ARC = 137.35'  
CHORD = 137.32'  
C.B. = S.26°51'06"W.

**CURVE-3**  
DELTA = 27°46'38"  
RADIUS = 2065.00'  
ARC = 1001.12'  
CHORD = 991.35'  
C.B. = S.14°59'48"W.

**CURVE-4**  
DELTA = 13°11'09"  
RADIUS = 2095.00'  
ARC = 482.13'  
CHORD = 481.07'  
C.B. = N.07°42'03"E.

**CURVE-5**  
DELTA = 08°35'40"  
RADIUS = 2105.00'  
ARC = 315.75'  
CHORD = 315.45'  
C.B. = N.21°27'06"E.

**CURVE-6**  
DELTA = 03°03'23"  
RADIUS = 1905.00'  
ARC = 101.62'  
CHORD = 101.61'  
C.B. = N.27°21'25"E.

- L-1: S.01°06'29" W. 211.28'
- L-2: N.88°53'31" W. 30.00'
- L-3: N.01°06'29" E. 211.28'
- L-4: N.10°16'39" E. 105.32'
- L-5: N.29°54'14" E. 105.23'
- L-6: N.31°43'14" E. 100.60'
- L-7: N.66°51'54" E. 45.24'

**\*NOTE\* ~ THIS IS NOT A SURVEY!**

SEE SHEET 1 OF 2  
FOR DESCRIPTION, NOTES &  
SURVEYOR'S CERTIFICATION  
SHEET 2 OF 2

ONE IS NOT COMPLETE WITHOUT THE OTHER

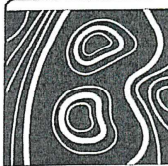

**R.M. BARRINEAU**  
AND ASSOCIATES  
PROFESSIONAL SURVEYORS & MAPPERS  
Oakhurst Professional Park • 1309 S.E. 25th Loop • Suite 103 • Ocala, FLORIDA 34471  
PHONE (352) 622-3133 • FAX (352) 369-3771 • www.rmBarrineau.com  
REGINALD M. BARRINEAU, P.S.M. - FOUNDER • CERTIFICATE OF AUTHORIZATION NO. LD 5991  
TRAVIS P. BARRINEAU, P.S.M. - L.S 6897

DRAWN:	T.P.B.	J.O.# 15056
REVISED:		DWG.# 15056 SK TAKING
CHECKED:	T.P.B.	TCE 2, PARCEL 2 (58)
APPROVED:	T.P.B.	SHEET 2 OF 2
SCALE: 1" = 250'		COPYRIGHT © MARCH, 2024



**SKETCH OF DESCRIPTION FOR:  
42ND STREET FLYOVER, LLC**

**DESCRIPTION:** (TEMPORARY CONSTRUCTION EASEMENT 3 PARCEL 2) (59) #59

A PORTION OF PARCEL NO. 23875-000-01, BEING A PORTION OF THE N.E. 1/4 AND THE S.E. 1/4 OF SECTION 3, TOWNSHIP 16 SOUTH, RANGE 21 EAST, MARION COUNTY, FLORIDA BEING MORE PARTICULARLY DESCRIBED AS FOLLOWS:

COMMENCE AT THE N.E. CORNER OF SAID SECTION 3; THENCE ALONG THE EAST BOUNDARY OF SAID SECTION 3, S.00°20'46"W., A DISTANCE OF 1503.60 FEET; THENCE DEPARTING THE EAST BOUNDARY OF SAID SECTION 3, N.89°39'14"W., A DISTANCE OF 649.61 FEET TO THE POINT OF BEGINNING, SAID POINT ALSO BEING THE POINT OF CURVATURE OF A NON-TANGENT CURVE, CONCAVE NORTHWESTERLY, HAVING A RADIUS OF 2,090.00 FEET, A CENTRAL ANGLE OF 08°24'49" AND A CHORD BEARING AND DISTANCE OF S.24°40'42"W., 306.63 FEET; THENCE SOUTHWESTERLY ALONG THE ARC OF SAID CURVE, A DISTANCE OF 306.91 FEET TO THE END OF SAID CURVE; THENCE S.28°53'06"W., A DISTANCE OF 878.03 FEET TO THE POINT OF CURVATURE OF A CURVE, CONCAVE SOUTHEASTERLY, HAVING A RADIUS OF 1,910.00 FEET, A CENTRAL ANGLE OF 27°46'38" AND A CHORD BEARING AND DISTANCE OF S.14°59'47"W., 916.93 FEET; THENCE SOUTHWESTERLY ALONG THE ARC OF SAID CURVE A DISTANCE OF 925.97 FEET TO THE POINT OF TANGENCY; THENCE S.01°06'29"W., A DISTANCE OF 508.30 FEET TO A POINT ON THE SOUTH BOUNDARY OF PARCEL 1 OF LANDS DESCRIBED IN OFFICIAL RECORDS BOOK 6076, PAGE 578 OF THE PUBLIC RECORDS OF MARION COUNTY, FLORIDA; THENCE ALONG THE SOUTH BOUNDARY OF SAID LANDS, S.84°56'37"W., A DISTANCE OF 11.10 FEET TO THE POINT OF CURVATURE OF A CURVE CONCAVE NORTHERLY, HAVING A RADIUS OF 8,149.78 FEET, A CENTRAL ANGLE OF 00°08'03" AND A CHORD BEARING AND DISTANCE OF S.85°00'39"W., 19.08 FEET; THENCE SOUTHWESTERLY ALONG SAID SOUTH BOUNDARY AND THE ARC OF SAID CURVE, A DISTANCE OF 19.08 FEET TO THE END OF SAID CURVE; THENCE DEPARTING SAID SOUTH BOUNDARY, N.01°06'29"E., A DISTANCE OF 511.52 FEET TO THE POINT OF CURVATURE OF A CURVE, CONCAVE SOUTHEASTERLY, HAVING A RADIUS OF 1,940.00 FEET, A CENTRAL ANGLE OF 27°46'38" AND A CHORD BEARING AND DISTANCE OF N.14°59'47"E., 931.33 FEET; THENCE NORTHEASTERLY ALONG THE ARC OF SAID CURVE, A DISTANCE OF 940.52 FEET TO THE POINT OF TANGENCY; THENCE N.28°53'06"E., A DISTANCE OF 878.03 FEET TO THE POINT OF CURVATURE OF A CURVE, CONCAVE NORTHWESTERLY, HAVING A RADIUS OF 2,060.00 FEET, A CENTRAL ANGLE OF 08°06'27" AND A CHORD BEARING AND DISTANCE OF N.24°49'53"E., 291.25 FEET; THENCE NORTHEASTERLY ALONG THE ARC OF SAID CURVE, A DISTANCE OF 291.50 FEET TO A POINT ON THE NORTH BOUNDARY OF THE AFOREMENTIONED PARCEL 1 OF THE LANDS DESCRIBED IN OFFICIALS RECORDS BOOK 6076, PAGE 578; THENCE ALONG THE NORTH BOUNDARY OF SAID PARCEL 1, S.89°39'14"E., A DISTANCE OF 31.98 FEET TO THE POINT OF BEGINNING. SAID LANDS CONTAINING 1.80 ACRES MORE OR LESS.

SEE SHEET 2 OF 2 FOR SKETCH

SHEET 1 OF 2

ONE IS NOT COMPLETE WITHOUT THE OTHER

**NOTES:**

1. DATE OF SKETCH: MARCH 29, 2024.
2. SUBJECT TO RIGHTS OF WAY, RESTRICTIONS, EASEMENTS AND RESERVATIONS OF RECORD.
3. PUBLIC RECORDS NOT SEARCHED BY R.M. BARRINEAU & ASSOCIATES, INC.
4. BEARINGS ARE BASED ON THE FLORIDA WEST GRID NAD-83 (1990 ADJUSTMENT), BETWEEN CITY OF OCALA ENGINEERING DEPARTMENT CONTROL POINTS 0012 & 0004, AS BEING S.77°45'47"W.
5. ADDITIONS OR DELETIONS TO SURVEY MAPS BY OTHER THAN THE SIGNING PARTY OR PARTIES IS PROHIBITED WITHOUT WRITTEN CONSENT OF THE SIGNING PARTY OR PARTIES.
6. THIS SKETCH HAS BEEN PREPARED FOR THE EXCLUSIVE BENEFIT OF THE PARTY(IES) NAMED HEREON, AND SHALL NOT BE DUPLICATED OR RELIED UPON BY ANY OTHER INDIVIDUAL OR ENTITY WITHOUT AUTHORIZATION FROM R.M. BARRINEAU & ASSOCIATES, INC.

**\*NOTE\* ~ THIS IS NOT A SURVEY!**

**LEGEND** UNLESS OTHERWISE NOTED

- ⊕ = CENTERLINE OF RIGHT OF WAY
- O.R. = OFFICIAL RECORDS OF MARION COUNTY
- C.B. = CHORD BEARING
- D.R.A. = DRAINAGE RETENTION AREA
- /- = BROKEN LINE; NOT DRAWN TO SCALE

**SURVEYOR'S CERTIFICATION:**

I HEREBY CERTIFY THAT THE SKETCH REPRESENTED HEREON MEETS THE STANDARDS OF PRACTICE AS SET FORTH BY THE FLORIDA BOARD OF PROFESSIONAL SURVEYORS AND MAPPERS IN CHAPTER 5J-17.050-052, FLORIDA ADMINISTRATIVE CODE, PURSUANT TO SECTION 472.027, FLORIDA STATUTES.

4/17/2024  
SIGNATURE DATE

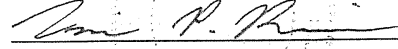
  
TRAVIS P. BARRINEAU, P.S.M., LS 6897  
OF R.M. BARRINEAU & ASSOCIATES, INC.

TRAVIS@RMBARRINEAU.COM

NOT VALID WITHOUT THE SIGNATURE AND THE ORIGINAL RAISED SEAL OF A FLORIDA LICENSED SURVEYOR AND MAPPER



**R.M. BARRINEAU**  
AND ASSOCIATES  
PROFESSIONAL SURVEYORS & MAPPERS  
EST. 1988  
Oakhurst Professional Park • 1309 S.E. 25th Loop • Suite 103 • Ocala, FLORIDA 34471  
PHONE (352) 622-3133 • FAX (352) 369-3771 • www.rmBarrineau.com  
REGINALD M. BARRINEAU, P.S.M. - FOUNDER • CERTIFICATE OF AUTHORIZATION NO. LB 5091  
TRAVIS P. BARRINEAU, P.S.M. - LS 6897

DRAWN:	K.L.J.	J.O.# 15056
REVISED:		DWG.# 15056 SK TAKING
CHECKED:	T.P.B.	TCE 3, PARCEL 2 (59)
APPROVED:	T.P.B.	SHEET 1 OF 2
COPYRIGHT © MARCH, 2024		

**SKETCH OF DESCRIPTION FOR:  
42ND STREET FLYOVER, LLC**

**LEGEND UNLESS OTHERWISE NOTED**

- ☒ = CENTERLINE OF RIGHT OF WAY
- O.R. = OFFICIAL RECORDS OF MARION COUNTY
- C.B. = CHORD BEARING
- D.R.A. = DRAINAGE RETENTION AREA
- - - = BROKEN LINE; NOT DRAWN TO SCALE

SECTION 3, TOWNSHIP 16 SOUTH, RANGE 21 EAST



**POINT OF COMMENCEMENT**  
N.E. CORNER SECTION 3,  
TOWNSHIP 16 SOUTH,  
RANGE 21 EAST

PARCEL NO.  
23875-000-00  
PROPOSED D.R.A.

S.00°20'46"W.  
1503.60'

NORTH BOUNDARY OF  
PARCEL 1 OF LANDS  
DESCRIBED IN O.R. BOOK  
6076, PAGE 578

L-2  
N.89°39'14"W. 649.61'

**POINT OF BEGINNING**

EAST BOUNDARY OF SECTION 3,  
TOWNSHIP 16 SOUTH,  
RANGE 21 EAST

- CURVE-1**  
DELTA = 08°24'49"  
RADIUS = 2090.00'  
ARC = 306.91'  
CHORD = 306.63'  
C.B. = S.24°40'42" W.
- CURVE-2**  
DELTA = 27°46'38"  
RADIUS = 1910.00'  
ARC = 925.97'  
CHORD = 916.93'  
C.B. = S.14°59'47" W.
- CURVE-3:**  
DELTA = 00°08'03"  
RADIUS = 8149.78'  
ARC = 19.08'  
CHORD = 19.08'  
C.B. = S.85°00'39" W.

- CURVE-4:**  
DELTA = 27°46'38"  
RADIUS = 1940.00'  
ARC = 940.52'  
CHORD = 931.33'  
C.B. = N.14°59'47" E.
- CURVE-5:**  
DELTA = 08°06'27"  
RADIUS = 2060.00'  
ARC = 291.50'  
CHORD = 291.25'  
C.B. = N.24°49'53" E.

L-1:  
S.84°56'37" W. 11.10'  
L-2:  
S.89°39'14" E. 31.98'

REMAINDER OF  
PARCEL NO. 23875-000-01  
PARCEL 1 OF LANDS DESCRIBED IN  
O.R. BOOK 6076, PAGE 578

REMAINDER  
PARCEL NO. 23875-000-01  
PARCEL 1 OF LANDS DESCRIBED IN  
O.R. BOOK 6076, PAGE 578

REMAINDER OF  
PARCEL NO. 23875-000-01  
PARCEL 1 OF LANDS DESCRIBED  
IN O.R. BOOK 6076, PAGE 578

REMAINDER  
PARCEL NO. 23875-000-01  
PARCEL 1 OF LANDS DESCRIBED IN  
O.R. BOOK 6076, PAGE 578

N.E. 1/4 OF SECTION 3  
S.E. 1/4 OF SECTION 3

**TEMPORARY CONSTRUCTION EASEMENT NO. 59**  
PORTION OF PARCEL NO. 23875-000-01  
1.80 ACRES MORE OR LESS

#59

PROPOSED  
D.R.A.  
SOUTH BOUNDARY OF  
PARCEL 1 OF LANDS  
DESCRIBED IN O.R. BOOK  
6076, PAGE 578

PARCEL NO. 35,364-000-00

**\*NOTE\* ~ THIS IS NOT A SURVEY!**

SEE SHEET 1 OF 2  
FOR DESCRIPTION, NOTES &  
SURVEYOR'S CERTIFICATION  
SHEET 2 OF 2  
ONE IS NOT COMPLETE WITHOUT THE OTHER

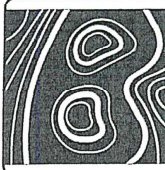

**R.M. BARRINEAU**  
**AND ASSOCIATES**  
PROFESSIONAL SURVEYORS & MAPPERS  
EST 1988  
Oakhurst Professional Park + 1309 S.E. 25th Loop+Suite 103+Ocala, FLORIDA 34471  
PHONE (352) 622-3133 + FAX (352) 369-3771 + www.rmBarrineau.com  
REGINALD M. BARRINEAU, P.S.M. - FOUNDER + CERTIFICATE OF AUTHORIZATION NO. LB 5091  
TRAVIS P. BARRINEAU, P.S.M. - LS 9897

DRAWN:	T.P.B.	J.O.# 15056
REVISED:		DWG.# 15056 SK TAKING
CHECKED:	T.P.B.	TCE 3, PARCEL 2 (59)
APPROVED:	T.P.B.	SHEET 2 OF 2
SCALE:	1" = 250'	COPYRIGHT © MARCH, 2024

**SKETCH OF DESCRIPTION FOR:  
42ND STREET FLYOVER, LLC**

**DESCRIPTION:** (DRAINAGE EASEMENT 9 PARCEL 2) (60) #60

A PORTION OF PARCEL NO. 23875-000-01, BEING A PORTION OF THE N.E. 1/4 OF SECTION 3, TOWNSHIP 16 SOUTH, RANGE 21 EAST, MARION COUNTY, FLORIDA BEING MORE PARTICULARLY DESCRIBED AS FOLLOWS:

COMMENCE AT THE N.E. CORNER OF SAID SECTION 3; THENCE ALONG THE EAST BOUNDARY OF SAID SECTION 3, S.00°20'46"W., A DISTANCE OF 1503.60 FEET; THENCE DEPARTING THE EAST BOUNDARY OF SAID SECTION 3, N.89°39'14"W., A DISTANCE OF 681.59 FEET TO A POINT ON THE NORTH BOUNDARY OF PARCEL 1 OF LANDS DESCRIBED IN OFFICIAL RECORDS BOOK 6076, PAGE 578 OF THE PUBLIC RECORDS OF MARION COUNTY, FLORIDA, SAID POINT BEING ON A CURVE, CONCAVE NORTHERLY, HAVING A RADIUS OF 535.00 FEET, A CENTRAL ANGLE OF 10°00'57" AND A CHORD BEARING AND DISTANCE OF S.61°49'55"W., 93.40 FEET; THENCE SOUTHWESTERLY ALONG THE ARC OF SAID CURVE AND ALONG THE NORTH BOUNDARY OF PARCEL 1 OF SAID LANDS, A DISTANCE OF 93.52 FEET TO A POINT OF TANGENCY; THENCE CONTINUE ALONG THE NORTH BOUNDARY OF PARCEL 1 OF SAID LANDS, S.66°51'54"W., A DISTANCE OF 95.04 FEET TO THE POINT OF CURVATURE OF A NON-TANGENT CURVE, CONCAVE NORTHWESTERLY, HAVING A RADIUS OF 1,935.00 FEET, A CENTRAL ANGLE OF 04°04'01" AND A CHORD BEARING AND DISTANCE OF S.26°51'06"W., 137.32 FEET; THENCE DEPARTING THE NORTH BOUNDARY OF PARCEL 1 OF SAID LANDS, SOUTHWESTERLY ALONG THE ARC OF SAID CURVE, A DISTANCE OF 137.35 FEET TO THE POINT OF TANGENCY; THENCE S.28°53'06"W., A DISTANCE OF 177.50 FEET TO THE POINT OF BEGINNING. THENCE S.28°53'06"W., A DISTANCE OF 20.00 FEET; THENCE N.61°06'54"W., A DISTANCE OF 30.00 FEET; THENCE N.28°53'06"E., A DISTANCE OF 20.00 FEET; THENCE S.61°06'54"E., A DISTANCE OF 30.00 FEET TO THE POINT OF BEGINNING. SAID LANDS CONTAINING 600 SQUARE FEET MORE OR LESS.

SEE SHEET 2 OF 2 FOR SKETCH

SHEET 1 OF 2

ONE IS NOT COMPLETE WITHOUT THE OTHER

**NOTES:**

1. DATE OF SKETCH: APRIL 22, 2024.
2. SUBJECT TO RIGHTS OF WAY, RESTRICTIONS, EASEMENTS AND RESERVATIONS OF RECORD.
3. PUBLIC RECORDS NOT SEARCHED BY R.M. BARRINEAU & ASSOCIATES, INC.
4. BEARINGS ARE BASED ON THE FLORIDA WEST GRID NAD-83 (1990 ADJUSTMENT), BETWEEN CITY OF OCALA ENGINEERING DEPARTMENT CONTROL POINTS 0012 & 0004, AS BEING S.77°45'47"W.
5. ADDITIONS OR DELETIONS TO SURVEY MAPS BY OTHER THAN THE SIGNING PARTY OR PARTIES IS PROHIBITED WITHOUT WRITTEN CONSENT OF THE SIGNING PARTY OR PARTIES.
6. THIS SKETCH HAS BEEN PREPARED FOR THE EXCLUSIVE BENEFIT OF THE PARTY(IES) NAMED HEREON, AND SHALL NOT BE DUPLICATED OR RELIED UPON BY ANY OTHER INDIVIDUAL OR ENTITY WITHOUT AUTHORIZATION FROM R.M. BARRINEAU & ASSOCIATES, INC.

**\*NOTE\* ~ THIS IS NOT A SURVEY!**

**LEGEND** UNLESS OTHERWISE NOTED

- ☐ = CENTERLINE OF RIGHT OF WAY
- O.R. = OFFICIAL RECORDS OF MARION COUNTY
- C.B. = CHORD BEARING
- D.R.A. = DRAINAGE RETENTION AREA
- /- = BROKEN LINE; NOT DRAWN TO SCALE

**SURVEYOR'S CERTIFICATION:**

I HEREBY CERTIFY THAT THE SKETCH REPRESENTED HEREON MEETS THE STANDARDS OF PRACTICE AS SET FORTH BY THE FLORIDA BOARD OF PROFESSIONAL SURVEYORS AND MAPPERS IN CHAPTER 5J-17.050-052, FLORIDA ADMINISTRATIVE CODE, PURSUANT TO SECTION 472.027, FLORIDA STATUTES.

4/22/2024

SIGNATURE DATE

TRAVIS@RMBARRINEAU.COM

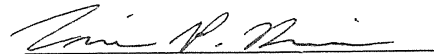

TRAVIS P. BARRINEAU, P.S.M. - LS 6897  
OF R.M. BARRINEAU & ASSOCIATES, INC.

NOT VALID WITHOUT THE SIGNATURE AND THE ORIGINAL RAISED SEAL OF A FLORIDA LICENSED SURVEYOR AND MAPPER



**R.M. BARRINEAU**  
AND ASSOCIATES

PROFESSIONAL SURVEYORS & MAPPERS  
Oakhurst Professional Park + 1309 S.E. 25th Loop+Suite 103+Ocala, FLORIDA 34471  
PHONE (352) 622-3133 + FAX (352) 369-3771 + www.rmBarrineau.com

REGINALD M. BARRINEAU, P.S.M. - FOUNDER + CERTIFICATE OF AUTHORIZATION NO. LB 5091  
TRAVIS P. BARRINEAU, P.S.M. - LS 6897

DRAWN:	T.P.B.	J.O.# 15056
REVISED:		DWG.# 15056 SK TAKING
CHECKED:	T.P.B.	DE 9, PARCEL 2 (60)
APPROVED:	T.P.B.	SHEET 1 OF 2
COPYRIGHT © APRIL, 2024		

SKETCH OF DESCRIPTION FOR:  
42ND STREET FLYOVER, LLC

SECTION 3, TOWNSHIP 15 SOUTH, RANGE 21 EAST



POINT OF COMMENCEMENT  
N.E. CORNER SECTION 3,  
TOWNSHIP 15 SOUTH,  
RANGE 21 EAST

S.00°20'46"W.  
1503.60'

NORTH BOUNDARY OF  
PARCEL 1 OF LANDS  
DESCRIBED IN O.R. BOOK  
6076, PAGE 578

S.66°51'54"W.  
95.04'

PARCEL NO.  
23875-000-00  
PROPOSED D.R.A.

PARCEL NO.  
23875-000-00  
PROPOSED D.R.A.

N.89°39'14"W. 681.59'

POINT OF BEGINNING

EAST BOUNDARY OF SECTION 3,  
TOWNSHIP 16 SOUTH,  
RANGE 21 EAST

**DRAINAGE EASEMENT NO. 60**  
**PORTION OF PARCEL NO. 23875-000-01**  
**600 SQUARE FEET MORE OR LESS**

#60

REMAINDER OF  
PARCEL NO. 23875-000-01  
O.R. BOOK 6076, PAGE 578

REMAINDER  
PARCEL NO. 23875-000-01  
O.R. BOOK 6076, PAGE 578

C-1  
DELTA = 10°00'57"  
RADIUS = 535.00'  
ARC = 93.52'  
CHORD = 93.40'  
C.B. = S.61°49'55"W.

C-2  
DELTA = 04°04'01"  
RADIUS = 1935.00'  
ARC = 137.35'  
CHORD = 137.32'  
C.B. = S.26°51'06"W.

L-1:  
S.28°53'06"W. 177.50'

L-2:  
S.28°53'06" W. 20.00''

L-3:  
N.61°06'54" W. 30.00'

L-4:  
N.28°53'06" E. 20.00'

L-5:  
S.61°06'54" E. 30.00'

N.E. 1/4 OF SECTION 3  
S.E. 1/4 OF SECTION 3

REMAINDER  
PARCEL NO. 23875-000-01  
O.R. BOOK 6076, PAGE 578

REMAINDER  
PARCEL NO. 23875-000-01  
O.R. BOOK 6076, PAGE 578

**\*NOTE\* ~ THIS IS NOT A SURVEY!**

**SEE SHEET 1 OF 2  
FOR DESCRIPTION, NOTES &  
SURVEYOR'S CERTIFICATION**

- LEGEND UNLESS OTHERWISE NOTED**
- ⊕ = CENTERLINE OF RIGHT OF WAY
  - O.R. = OFFICIAL RECORDS OF MARION COUNTY
  - C.B. = CHORD BEARING
  - D.R.A. = DRAINAGE RETENTION AREA
  - - - = BROKEN LINE; NOT DRAWN TO SCALE

**SHEET 2 OF 2**  
**ONE IS NOT COMPLETE WITHOUT THE OTHER**

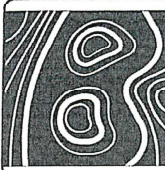

**R.M. BARRINEAU**  
**AND ASSOCIATES**  
PROFESSIONAL SURVEYORS & MAPPERS  
Oakhurst Professional Park + 1309 S.E. 25th Loop+Suite 103+Ocala, FLORIDA 34471  
PHONE (352) 622-3133 + FAX (352) 369-3771 + www.rmBarrineau.com  
REGINALD M. BARRINEAU, P.S.M. - FOUNDER + CERTIFICATE OF AUTHORIZATION NO. LB 5051  
TRAVIS P. BARRINEAU, P.S.M. - LS 6897

DRAWN: T.P.B.  
REVISED:  
CHECKED: T.P.B.  
APPROVED: T.P.B.  
SCALE: 1" = 250'

J.O.# 15056  
DWG.# 15056 SK TAKING  
DE 9, PARCEL 2 (60)  
SHEET 2 OF 2  
COPYRIGHT © APRIL, 2024

**SKETCH OF DESCRIPTION FOR:  
42ND STREET FLYOVER, LLC**

# 61

**DESCRIPTION:** RIGHT OF WAY TAKING PARCEL 2

A PORTION OF PARCEL NO. 23875-000-01, BEING A PORTION OF THE N.E. 1/4 AND THE S.E. 1/4 OF SECTION 3, TOWNSHIP 16 SOUTH, RANGE 21 EAST, MARION COUNTY, FLORIDA BEING MORE PARTICULARLY DESCRIBED AS FOLLOWS:

COMMENCE AT THE N.E. CORNER OF SAID SECTION 3; THENCE ALONG THE EAST BOUNDARY OF SAID SECTION 3, S.00°20'46"W., A DISTANCE OF 1503.60 FEET; THENCE DEPARTING THE EAST BOUNDARY OF SAID SECTION 3, N.89°39'14"W., A DISTANCE OF 681.59 FEET TO A POINT ON THE NORTH BOUNDARY OF PARCEL 1 OF LANDS DESCRIBED IN OFFICIAL RECORDS BOOK 6076, PAGE 578 OF THE PUBLIC RECORDS OF MARION COUNTY, FLORIDA, SAID POINT ALSO BEING THE POINT OF BEGINNING AND BEING ON A CURVE, CONCAVE NORTHWESTERLY, HAVING A RADIUS OF 2060.00 FEET, A CENTRAL ANGLE OF 08°06'27" AND A CHORD BEARING AND DISTANCE OF S.24°49'53"W., 291.25 FEET; THENCE SOUTHWESTERLY, ALONG THE ARC OF SAID CURVE, DEPARTING THE NORTH BOUNDARY OF PARCEL 1 OF SAID LANDS, A DISTANCE OF 291.50 FEET TO A POINT OF TANGENCY; THENCE S.28°53'06"W., A DISTANCE OF 878.03 FEET TO THE POINT OF CURVATURE OF A CURVE, CONCAVE EASTERLY, HAVING A RADIUS OF 1940.00 FEET, A CENTRAL ANGLE OF 27°46'38" AND A CHORD BEARING AND DISTANCE OF S.14°59'47"W., 931.33 FEET; THENCE SOUTHWESTERLY, ALONG THE ARC OF SAID CURVE, A DISTANCE OF 940.52 FEET TO A POINT OF TANGENCY; THENCE S.01°06'29"W., A DISTANCE OF 511.52 FEET TO A POINT ON THE SOUTH BOUNDARY OF AFOREMENTIONED PARCEL 1 OF LANDS DESCRIBED IN OFFICIAL RECORDS BOOK 6076, PAGE 578, SAID POINT BEING ON A CURVE, CONCAVE NORTHERLY, HAVING A RADIUS 8149.78 FEET, A CENTRAL ANGLE OF 00°52'59" AND A CHORD BEARING AND DISTANCE OF S.85°31'09"W., 125.61 FEET; THENCE SOUTHWESTERLY, ALONG THE ARC OF SAID CURVE AND THE SOUTH BOUNDARY OF PARCEL 1 OF SAID LANDS, A DISTANCE OF 125.61 FEET; THENCE DEPARTING SAID SOUTH BOUNDARY, N.01°06'29"E., A DISTANCE OF 523.64 FEET TO THE POINT OF CURVATURE OF A CURVE, CONCAVE SOUTHEASTERLY, HAVING A RADIUS OF 2065.00 FEET, A CENTRAL ANGLE OF 27°46'38" AND A CHORD BEARING AND DISTANCE OF N.14°59'48"E., 991.35 FEET; THENCE NORTHEASTERLY, ALONG THE ARC OF SAID CURVE, A DISTANCE OF 1001.12 FEET TO A POINT OF TANGENCY; THENCE N.28°53'06"E., A DISTANCE OF 878.03 FEET TO THE POINT OF CURVATURE OF A CURVE, CONCAVE NORTHWESTERLY, HAVING A RADIUS OF 1935.00 FEET, A CENTRAL ANGLE OF 04°04'01" AND A CHORD BEARING AND DISTANCE OF N.26°51'06"E., 137.32 FEET; THENCE NORTHEASTERLY, ALONG THE ARC OF SAID CURVE, A DISTANCE OF 137.35 FEET TO A POINT ON AFOREMENTIONED NORTH BOUNDARY OF PARCEL 1 OF LANDS DESCRIBED IN OFFICIAL RECORDS BOOK 6076, PAGE 578; THENCE ALONG SAID NORTH BOUNDARY N.66°51'54"E., A DISTANCE OF 95.04 FEET TO A POINT ON A CURVE, CONCAVE NORTHERLY, HAVING A RADIUS OF 535.00 FEET, A CENTRAL ANGLE OF 10°00'57" AND A CHORD BEARING AND DISTANCE OF N.61°49'55"E., 93.40 FEET; THENCE NORTHEASTERLY, ALONG THE ARC OF SAID CURVE AND NORTH BOUNDARY, A DISTANCE OF 93.52 FEET TO THE POINT OF BEGINNING. SAID LANDS CONTAINING 7.40 ACRES, MORE OR LESS.

**SEE SHEET 2 OF 2 FOR SKETCH**

**SHEET 1 OF 2**

**ONE IS NOT COMPLETE WITHOUT THE OTHER**

**NOTES:**

1. DATE OF SKETCH: NOVEMBER 18, 2020.
2. SUBJECT TO RIGHTS OF WAY, RESTRICTIONS, EASEMENTS AND RESERVATIONS OF RECORD.
3. PUBLIC RECORDS NOT SEARCHED BY R.M. BARRINEAU & ASSOCIATES, INC.
4. BEARINGS ARE BASED ON THE FLORIDA WEST GRID NAD-83 (1990 ADJUSTMENT), BETWEEN CITY OF OCALA ENGINEERING DEPARTMENT CONTROL POINTS 0012 & 0004, AS BEING S.77°45'47"W.
5. ADDITIONS OR DELETIONS TO SURVEY MAPS BY OTHER THAN THE SIGNING PARTY OR PARTIES IS PROHIBITED WITHOUT WRITTEN CONSENT OF THE SIGNING PARTY OR PARTIES.
6. THIS SKETCH HAS BEEN PREPARED FOR THE EXCLUSIVE BENEFIT OF THE PARTY(IES) NAMED HEREON, AND SHALL NOT BE DUPLICATED OR RELIED UPON BY ANY OTHER INDIVIDUAL OR ENTITY WITHOUT AUTHORIZATION FROM R.M. BARRINEAU & ASSOCIATES, INC.

**\*NOTE\* ~ THIS IS NOT A SURVEY!**

**LEGEND** UNLESS OTHERWISE NOTED

- ☐ = CENTERLINE OF RIGHT OF WAY
- O.R. = OFFICIAL RECORDS OF MARION COUNTY
- C.B. = CHORD BEARING
- D.R.A. = DRAINAGE RETENTION AREA
- √- = BROKEN LINE; NOT DRAWN TO SCALE

**SURVEYOR'S CERTIFICATION:**

I HEREBY CERTIFY THAT THE SKETCH REPRESENTED HEREON MEETS THE STANDARDS OF PRACTICE AS SET FORTH BY THE FLORIDA BOARD OF PROFESSIONAL SURVEYORS AND MAPPERS IN CHAPTER 5J-17.050-052, FLORIDA ADMINISTRATIVE CODE, PURSUANT TO SECTION 472.027, FLORIDA STATUTES.

SIGNATURE DATE

TRAVIS P. BARRINEAU, P.S.M. - LS 6897  
OF R.M. BARRINEAU & ASSOCIATES, INC.

TRAVIS@RMBARRINEAU.COM

NOT VALID WITHOUT THE SIGNATURE AND THE ORIGINAL RAISED SEAL OF A FLORIDA LICENSED SURVEYOR AND MAPPER



**R.M. BARRINEAU**  
**AND ASSOCIATES**  
PROFESSIONAL SURVEYORS & MAPPERS  
Oakhurst Professional Park + 1309 S.E. 25th Loop+Suite 103+Ocala, FLORIDA 34471  
PHONE (352) 622-3133 + FAX (352) 369-3771 + www.rmBarrineau.com  
REGINALD M. BARRINEAU, P.S.M. - FOUNDER + CERTIFICATE OF AUTHORIZATION NO. LB 5091  
TRAVIS P. BARRINEAU, P.S.M. - LS 6897

DRAWN:	K.L.J.	J.O.# 15056
REVISED:		DWG.# 15056 SK TAKING
CHECKED:	T.P.B.	PARCEL 2
APPROVED:	T.P.B.	SHEET 1 OF 2
COPYRIGHT © NOVEMBER, 2020		



**SKETCH OF DESCRIPTION FOR:  
42ND STREET FLYOVER, LLC**

SECTION 3, TOWNSHIP 16 SOUTH, RANGE 21 EAST



**POINT OF COMMENCEMENT**  
N.E. CORNER SECTION 3,  
TOWNSHIP 16 SOUTH,  
RANGE 21 EAST

NORTH BOUNDARY OF  
PARCEL 1 OF LANDS  
DESCRIBED IN O.R. BOOK  
6076, PAGE 578

**POINT OF BEGINNING**

EAST BOUNDARY OF SECTION 3,  
TOWNSHIP 16 SOUTH,  
RANGE 21 EAST

**CURVE-1:**  
DELTA = 08°06'27"  
RADIUS = 2060.00'  
ARC = 291.50'  
CHORD = 291.25'  
C.B. = S.24°49'53" W.

**CURVE-2**  
DELTA = 27°46'38"  
RADIUS = 1940.00'  
ARC = 940.52'  
CHORD = 931.33'  
C.B. = S.14°59'47" W.

**CURVE-3**  
DELTA = 00°52'59"  
RADIUS = 8149.78'  
ARC = 125.61'  
CHORD = 125.61'  
C.B. = S.85°31'09" W.

**CURVE-4**  
DELTA = 27°46'38"  
RADIUS = 2065.00'  
ARC = 1001.12'  
CHORD = 991.35'  
C.B. = N.14°59'48" E.

**CURVE-5**  
DELTA = 04°04'01"  
RADIUS = 1935.00'  
ARC = 137.35'  
CHORD = 137.32'  
C.B. = N.26°51'06" E.

**C-6**  
DELTA = 10°00'57"  
RADIUS = 535.00'  
ARC = 93.52'  
CHORD = 93.40'  
C.B. = N.61°49'55" E.

PARCEL NO. 23875-000-01  
O.R. BOOK 6076, PAGE 578  
N.28°53'06" E. 878.03'  
S.W. 49TH AVENUE  
S.28°53'06" W. 878.03'

PARCEL NO. 23875-000-01  
O.R. BOOK 6076, PAGE 578  
125' RIGHT OF WAY  
#61

N.E. 1/4 OF SECTION 3  
S.E. 1/4 OF SECTION 3

**\*NOTE\* ~ THIS IS NOT A SURVEY!**

**SEE SHEET 1 OF 2  
FOR DESCRIPTION, NOTES &  
SURVEYOR'S CERTIFICATION**

**LEGEND UNLESS OTHERWISE NOTED**

- Ⓢ = CENTERLINE OF RIGHT OF WAY
- O.R. = OFFICIAL RECORDS OF MARION COUNTY
- C.B. = CHORD BEARING
- D.R.A. = DRAINAGE RETENTION AREA
- - - = BROKEN LINE: NOT DRAWN TO SCALE

**SHEET 2 OF 2  
ONE IS NOT COMPLETE WITHOUT THE OTHER**

SOUTH BOUNDARY OF  
PARCEL 1 OF LANDS  
DESCRIBED IN O.R. BOOK  
6076, PAGE 578

PROPOSED  
D.R.A.

PARCEL 2  
7.40 ACRES, MORE OR LESS  
N.01°06'29" E. 523.64'  
S.01°06'29" W. 511.52'

PARCEL NO. 35364-000-00



**R.M. BARRINEAU**  
**AND ASSOCIATES**  
EST. 1988  
PROFESSIONAL SURVEYORS & MAPPERS  
Oakhurst Professional Park + 1309 S.E. 25th Loop+Suite 103+Ocala, FLORIDA 34471  
PHONE (352) 622-3133 + FAX (352) 369-3771 + www.rmBarrineau.com  
REGINALD M. BARRINEAU, P.S.M.- FOUNDER + CERTIFICATE OF AUTHORIZATION NO. LB 5091  
TRAVIS P. BARRINEAU, P.S.M. - LS 6887

DRAWN:	K.L.J.	J.O.# 15056
REVISED:		DWG.# 15056 SK TAKING
CHECKED:	T.P.B.	PARCEL 2
APPROVED:	T.P.B.	SHEET 2 OF 2
SCALE: 1" = 250'		COPYRIGHT © NOVEMBER, 2020

**SKETCH OF DESCRIPTION FOR:  
42ND STREET FLYOVER, LLC**

**DESCRIPTION:** (DRAINAGE EASEMENT 8 PARCEL 2) (62) #62

A PORTION OF PARCEL NO. 23875-000-01, BEING A PORTION OF THE N.E. 1/4 OF SECTION 3, TOWNSHIP 16 SOUTH, RANGE 21 EAST, MARION COUNTY, FLORIDA BEING MORE PARTICULARLY DESCRIBED AS FOLLOWS:

COMMENCE AT THE N.E. CORNER OF SAID SECTION 3; THENCE ALONG THE EAST BOUNDARY OF SAID SECTION 3, S.00°20'46"W., A DISTANCE OF 1503.60 FEET; THENCE DEPARTING THE EAST BOUNDARY OF SAID SECTION 3, N.89°39'14"W., A DISTANCE OF 681.59 FEET TO A POINT ON THE NORTH BOUNDARY OF PARCEL 1 OF LANDS DESCRIBED IN OFFICIAL RECORDS BOOK 6076, PAGE 578 OF THE PUBLIC RECORDS OF MARION COUNTY, FLORIDA, SAID POINT BEING ON A CURVE, CONCAVE NORTHERLY, HAVING A RADIUS OF 535.00 FEET, A CENTRAL ANGLE OF 10°00'57" AND A CHORD BEARING AND DISTANCE OF S.61°49'55"W., 93.40 FEET; THENCE SOUTHWESTERLY ALONG THE ARC OF SAID CURVE AND ALONG THE NORTH BOUNDARY OF PARCEL 1 OF SAID LANDS, A DISTANCE OF 93.52 FEET TO A POINT OF TANGENCY; THENCE CONTINUE ALONG THE NORTH BOUNDARY OF PARCEL 1 OF SAID LANDS, S.66°51'54"W., A DISTANCE OF 95.04 FEET TO THE POINT OF CURVATURE OF A NON-TANGENT CURVE, CONCAVE NORTHWESTERLY, HAVING A RADIUS OF 1,935.00 FEET, A CENTRAL ANGLE OF 04°04'01" AND A CHORD BEARING AND DISTANCE OF S.26°51'06"W., 137.32 FEET; THENCE DEPARTING THE NORTH BOUNDARY OF PARCEL 1 OF SAID LANDS, SOUTHWESTERLY ALONG THE ARC OF SAID CURVE, A DISTANCE OF 137.35 FEET TO THE POINT OF TANGENCY; THENCE S.28°53'06"W., A DISTANCE OF 427.50 FEET TO THE POINT OF BEGINNING. THENCE S.28°53'06"W., A DISTANCE OF 270.00 FEET; THENCE N.61°06'54"W., A DISTANCE OF 30.00 FEET; THENCE N.28°53'06"E., A DISTANCE OF 270.00 FEET; THENCE S.61°06'54"E., A DISTANCE OF 30.00 FEET TO THE POINT OF BEGINNING. SAID LANDS CONTAINING 0.18 ACRES MORE OR LESS.

SEE SHEET 2 OF 2 FOR SKETCH

SHEET 1 OF 2

ONE IS NOT COMPLETE WITHOUT THE OTHER

**NOTES:**

1. DATE OF SKETCH: APRIL 22, 2024.
2. SUBJECT TO RIGHTS OF WAY, RESTRICTIONS, EASEMENTS AND RESERVATIONS OF RECORD.
3. PUBLIC RECORDS NOT SEARCHED BY R.M. BARRINEAU & ASSOCIATES, INC.
4. BEARINGS ARE BASED ON THE FLORIDA WEST GRID NAD-83 (1990 ADJUSTMENT), BETWEEN CITY OF OCALA ENGINEERING DEPARTMENT CONTROL POINTS 0012 & 0004, AS BEING S.77°45'47"W.
5. ADDITIONS OR DELETIONS TO SURVEY MAPS BY OTHER THAN THE SIGNING PARTY OR PARTIES IS PROHIBITED WITHOUT WRITTEN CONSENT OF THE SIGNING PARTY OR PARTIES.
6. THIS SKETCH HAS BEEN PREPARED FOR THE EXCLUSIVE BENEFIT OF THE PARTY(IES) NAMED HEREON, AND SHALL NOT BE DUPLICATED OR RELIED UPON BY ANY OTHER INDIVIDUAL OR ENTITY WITHOUT AUTHORIZATION FROM R.M. BARRINEAU & ASSOCIATES, INC.

**\*NOTE\* ~ THIS IS NOT A SURVEY!**

**LEGEND** UNLESS OTHERWISE NOTED

- ⊕ = CENTERLINE OF RIGHT OF WAY
- O.R. = OFFICIAL RECORDS OF MARION COUNTY
- C.B. = CHORD BEARING
- D.R.A. = DRAINAGE RETENTION AREA
- /- = BROKEN LINE; NOT DRAWN TO SCALE

**SURVEYOR'S CERTIFICATION:**

I HEREBY CERTIFY THAT THE SKETCH REPRESENTED HEREON MEETS THE STANDARDS OF PRACTICE AS SET FORTH BY THE FLORIDA BOARD OF PROFESSIONAL SURVEYORS AND MAPPERS IN CHAPTER 5J-17.050-052, FLORIDA ADMINISTRATIVE CODE, PURSUANT TO SECTION 472.027, FLORIDA STATUTES.

4/22/2024  
SIGNATURE DATE

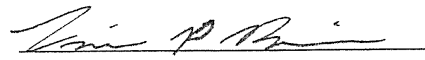
  
TRAVIS P. BARRINEAU, P.S.M. - LS 6897  
OF R.M. BARRINEAU & ASSOCIATES, INC.

TRAVIS@RMBARRINEAU.COM

NOT VALID WITHOUT THE SIGNATURE AND THE ORIGINAL RAISED SEAL OF A FLORIDA LICENSED SURVEYOR AND MAPPER



**R.M. BARRINEAU**  
AND ASSOCIATES  
PROFESSIONAL SURVEYORS & MAPPERS  
EST. 1988  
Oakhurst Professional Park + 1309 S.E. 25th Loop+Suite 103+Ocala, FLORIDA 34471  
PHONE (352) 622-3133 + FAX (352) 369-3771 + www.rmBarrineau.com  
REGINALD H. BARRINEAU, P.S.M. - FOUNDER + CERTIFICATE OF AUTHORIZATION NO. LB 5091  
TRAVIS P. BARRINEAU, P.S.M. - LS 6897

DRAWN:	T.P.B.	J.O.# 15056
REVISED:		DWG.# 15056 SK TAKING
CHECKED:	T.P.B.	DE 8, PARCEL 2 (62)
APPROVED:	T.P.B.	SHEET 1 OF 2
COPYRIGHT © APRIL, 2024		

SKETCH OF DESCRIPTION FOR:  
42ND STREET FLYOVER, LLC

SECTION 3, TOWNSHIP 16 SOUTH, RANGE 21 EAST



POINT OF COMMENCEMENT  
N.E. CORNER SECTION 3,  
TOWNSHIP 16 SOUTH,  
RANGE 21 EAST

**DRAINAGE EASEMENT NO. 62**  
**PORTION OF PARCEL NO. 23875-000-01**  
**8,100 SQUARE FEET MORE OR LESS**  
**0.18 ACRES MORE OR LESS**

#62

NORTH BOUNDARY OF  
PARCEL 1 OF LANDS  
DESCRIBED IN O.R. BOOK  
6076, PAGE 578

PARCEL NO.  
23875-000-00  
PROPOSED D.R.A.

PARCEL NO.  
23875-000-00  
PROPOSED D.R.A.

S.00°20'46"W.  
1503.60'

S.66°51'54"W.  
95.04'

N.89°39'14"W.

681.59'

EAST BOUNDARY OF SECTION 3,  
TOWNSHIP 16 SOUTH,  
RANGE 21 EAST

C-1  
DELTA = 10°00'57"  
RADIUS = 535.00'  
ARC = 93.52'  
CHORD = 93.40'  
C.B. = S.61°49'55"W.

C-2  
DELTA = 04°04'01"  
RADIUS = 1935.00'  
ARC = 137.35'  
CHORD = 137.32'  
C.B. = S.26°51'06"W.

L-1:  
S.28°53'06" W. 270.00'  
L-2:  
N.61°06'54" W. 30.00'  
L-3:  
N.28°53'06" E. 270.00'  
L-4:  
S.61°06'54" E. 30.00'

N.E. 1/4 OF SECTION 3  
S.E. 1/4 OF SECTION 3

REMAINDER  
PARCEL NO. 23875-000-01  
PARCEL 1 OF LANDS DESCRIBED IN  
O.R. BOOK 6076, PAGE 578

REMAINDER  
PARCEL NO. 23875-000-01  
PARCEL 1 OF LANDS DESCRIBED IN  
O.R. BOOK 6076, PAGE 578

**\*NOTE\* ~ THIS IS NOT A SURVEY!**

**SEE SHEET 1 OF 2  
FOR DESCRIPTION, NOTES &  
SURVEYOR'S CERTIFICATION**

**LEGEND** UNLESS OTHERWISE NOTED

- ⊕ = CENTERLINE OF RIGHT OF WAY
- O.R. = OFFICIAL RECORDS OF MARION COUNTY
- C.B. = CHORD BEARING
- D.R.A. = DRAINAGE RETENTION AREA
- - - = BROKEN LINE; NOT DRAWN TO SCALE

PROPOSED  
D.R.A.  
SOUTH BOUNDARY OF  
PARCEL 1 OF LANDS  
DESCRIBED IN O.R. BOOK  
6076, PAGE 578

PARCEL NO. 35354-000-00

SHEET 2 OF 2

ONE IS NOT COMPLETE WITHOUT THE OTHER



**R.M. BARRINEAU**  
**AND ASSOCIATES**  
PROFESSIONAL SURVEYORS & MAPPERS

Oakhurst Professional Park • 1309 S.E. 26th Loop • Suite 103 • Ocala, Florida 34471  
PHONE (352) 622-3133 • FAX (352) 369-3771 • www.rmBarrineau.com

REGINALD M. BARRINEAU, P.S.M. - FOUNDER • CERTIFICATE OF AUTHORIZATION NO. LD 5091  
TRAVIS P. BARRINEAU, P.S.M. - LS 6897

DRAWN:	T.P.B.	J.O.# 15056
REVISED:		DWG.# 15056 SK TAKING
CHECKED:	T.P.B.	DE 8, PARCFI 2 (62)
APPROVED:	T.P.B.	SHEET 2 OF 2
SCALE: 1" = 250'		COPYRIGHT © APRIL, 2024



**SKETCH OF DESCRIPTION FOR:  
42ND STREET FLYOVER, LLC**

**DESCRIPTION:** (DRAINAGE EASEMENT 7 PARCEL 2) (63) #103

A PORTION OF PARCEL NO. 23875-000-01, BEING A PORTION OF THE N.E. 1/4 OF SECTION 3, TOWNSHIP 16 SOUTH, RANGE 21 EAST, MARION COUNTY, FLORIDA BEING MORE PARTICULARLY DESCRIBED AS FOLLOWS:

COMMENCE AT THE N.E. CORNER OF SAID SECTION 3; THENCE ALONG THE EAST BOUNDARY OF SAID SECTION 3, S.00°20'46"W., A DISTANCE OF 1503.60 FEET; THENCE DEPARTING THE EAST BOUNDARY OF SAID SECTION 3, N.89°39'14"W., A DISTANCE OF 681.59 FEET TO A POINT ON THE NORTH BOUNDARY OF PARCEL 1 OF LANDS DESCRIBED IN OFFICIAL RECORDS BOOK 6076, PAGE 578 OF THE PUBLIC RECORDS OF MARION COUNTY, FLORIDA, SAID POINT BEING ON A CURVE, CONCAVE NORTHWESTERLY, HAVING A RADIUS OF 2,060.00 FEET, A CENTRAL ANGLE OF 08°06'27" AND A CHORD BEARING AND DISTANCE OF S.24°49'53"W., 291.25 FEET; THENCE DEPARTING THE NORTH BOUNDARY OF PARCEL 1 OF SAID LANDS, SOUTHWESTERLY ALONG THE ARC OF SAID CURVE, A DISTANCE OF 291.50 FEET TO A POINT OF TANGENCY; THENCE S.28°53'06"W., A DISTANCE OF 427.51 FEET TO THE POINT OF BEGINNING. THENCE S.61°06'54"E., A DISTANCE OF 74.17 FEET; THENCE S.28°53'06"W., A DISTANCE OF 20.00 FEET; THENCE N.61°06'54"W., A DISTANCE OF 74.17 FEET; THENCE N.28°53'06"E., A DISTANCE OF 20.00 FEET TO THE POINT OF BEGINNING. SAID LANDS CONTAINING 1,483 SQUARE FEET MORE OR LESS.

SEE SHEET 2 OF 2 FOR SKETCH

SHEET 1 OF 2  
ONE IS NOT COMPLETE WITHOUT THE OTHER

**NOTES:**

1. DATE OF SKETCH: APRIL 30, 2024.
2. SUBJECT TO RIGHTS OF WAY, RESTRICTIONS, EASEMENTS AND RESERVATIONS OF RECORD.
3. PUBLIC RECORDS NOT SEARCHED BY R.M. BARRINEAU & ASSOCIATES, INC.
4. BEARINGS ARE BASED ON THE FLORIDA WEST GRID NAD-83 (1990 ADJUSTMENT), BETWEEN CITY OF OCALA ENGINEERING DEPARTMENT CONTROL POINTS 0012 & 0004, AS BEING S.77°45'47"W.
5. ADDITIONS OR DELETIONS TO SURVEY MAPS BY OTHER THAN THE SIGNING PARTY OR PARTIES IS PROHIBITED WITHOUT WRITTEN CONSENT OF THE SIGNING PARTY OR PARTIES.
6. THIS SKETCH HAS BEEN PREPARED FOR THE EXCLUSIVE BENEFIT OF THE PARTY(IES) NAMED HEREON, AND SHALL NOT BE DUPLICATED OR RELIED UPON BY ANY OTHER INDIVIDUAL OR ENTITY WITHOUT AUTHORIZATION FROM R.M. BARRINEAU & ASSOCIATES, INC.

\*NOTE\* ~ THIS IS NOT A SURVEY!

**LEGEND** UNLESS OTHERWISE NOTED

- ⊕ = CENTERLINE OF RIGHT OF WAY
- O.R. = OFFICIAL RECORDS OF MARION COUNTY
- C.B. = CHORD BEARING
- D.R.A. = DRAINAGE RETENTION AREA
- /- = BROKEN LINE; NOT DRAWN TO SCALE

**SURVEYOR'S CERTIFICATION:**

I HEREBY CERTIFY THAT THE SKETCH REPRESENTED HEREON MEETS THE STANDARDS OF PRACTICE AS SET FORTH BY THE FLORIDA BOARD OF PROFESSIONAL SURVEYORS AND MAPPERS IN CHAPTER 5J-17.050-052, FLORIDA ADMINISTRATIVE CODE, PURSUANT TO SECTION 472.027, FLORIDA STATUTES.

9/30/2024  
SIGNATURE DATE

*Travis P. Barrineau*  
TRAVIS P. BARRINEAU, P.S.M. - LS 6897  
OF R.M. BARRINEAU & ASSOCIATES, INC.

TRAVIS@RMBARRINEAU.COM

NOT VALID WITHOUT THE SIGNATURE AND THE ORIGINAL RAISED SEAL OF A FLORIDA LICENSED SURVEYOR AND MAPPER



**R.M. BARRINEAU**  
**AND ASSOCIATES**  
PROFESSIONAL SURVEYORS & MAPPERS  
EST. 1989  
Oakhurst Professional Park • 1309 S.E. 25th Loop • Suite 103 • Ocala, FLORIDA 34471  
PHONE (352) 622-3133 • FAX (352) 369-3771 • www.rmBarrineau.com  
REGINALD H. BARRINEAU, P.S.M. - FOUNDER • CERTIFICATE OF AUTHORIZATION NO. LB 5091  
TRAVIS P. BARRINEAU, P.S.M. - LS 6897

DRAWN:	T.P.B.	J.O.# 15056
REVISED:		DWG.# 15056 SK TAKING
CHECKED:	T.P.B.	DE 7, PARCEL 2 (63)
APPROVED:	T.P.B.	SHEET 1 OF 2
COPYRIGHT © APRIL, 2024		

SKETCH OF DESCRIPTION FOR:  
42ND STREET FLYOVER, LLC

SECTION 3, TOWNSHIP 16 SOUTH, RANGE 21 EAST



POINT OF COMMENCEMENT  
N.E. CORNER SECTION 3,  
TOWNSHIP 16 SOUTH,  
RANGE 21 EAST

S.00°20'46"W.  
1503.60'

PARCEL NO.  
23875-000-00  
PROPOSED D.R.A.

PARCEL NO.  
23875-000-00  
PROPOSED D.R.A.

NORTH BOUNDARY OF  
PARCEL 1 OF LANDS  
DESCRIBED IN O.R. BOOK  
6076, PAGE 578

EAST BOUNDARY OF SECTION 3,  
TOWNSHIP 16 SOUTH,  
RANGE 21 EAST

C-1  
DELTA = 08°06'27"  
RADIUS = 2060.00'  
ARC = 291.50'  
CHORD = 291.25'  
C.B. = S.24°49'53"W.

REMAINDER OF  
PARCEL NO. 23875-000-01  
PARCEL 1 OF LANDS DESCRIBED IN  
O.R. BOOK 6076, PAGE 578

POINT OF BEGINNING

**DRAINAGE EASEMENT NO. 63**  
PORTION OF PARCEL NO. 23875-000-01  
1483 SQUARE FEET MORE OR LESS

#63

REMAINDER  
PARCEL NO. 23875-000-01  
PARCEL 1 OF LANDS DESCRIBED IN  
O.R. BOOK 6076, PAGE 578

N.E. 1/4 OF SECTION 3  
S.E. 1/4 OF SECTION 3

REMAINDER  
PARCEL NO. 23875-000-01  
PARCEL 1 OF LANDS DESCRIBED IN  
O.R. BOOK 6076, PAGE 578

REMAINDER  
PARCEL NO. 23875-000-01  
PARCEL 1 OF LANDS DESCRIBED IN  
O.R. BOOK 6076, PAGE 578

- L-1:  
S.61°06'54"E. 74.17'
- L-2:  
S.28°53'06"W. 20.00'
- L-3:  
N.61°06'54"W. 74.17'
- L-4:  
N.28°53'06"E. 20.00'

**\*NOTE\* ~ THIS IS NOT A SURVEY!**

SEE SHEET 1 OF 2  
FOR DESCRIPTION, NOTES &  
SURVEYOR'S CERTIFICATION

**LEGEND** UNLESS OTHERWISE NOTED  
 C = CENTERLINE OF RIGHT OF WAY  
 O.R. = OFFICIAL RECORDS OF MARION COUNTY  
 C.B. = CHORD BEARING  
 D.R.A. = DRAINAGE RETENTION AREA  
 - - - = BROKEN LINE; NOT DRAWN TO SCALE

**SHEET 2 OF 2**  
**ONE IS NOT COMPLETE WITHOUT THE OTHER**



**R.M. BARRINEAU**  
**AND ASSOCIATES**  
 PROFESSIONAL SURVEYORS & MAPPERS  
 Oakhurst Professional Park + 1309 S.E. 25th Loop+Suite 103+Ocala, FLORIDA 34471  
 PHONE (352) 622-3133 + FAX (352) 369-3771 + www.rmBarrineau.com  
 REGINALD M. BARRINEAU, P.S.M. - FOUNDER - CERTIFICATE OF AUTHORIZATION NO. LB 6091  
 TRAVIS P. BARRINEAU, P.S.M. - LS 6897

DRAWN:	T.P.B.	J.O.# 15056
REVISED:		DWG.# 15056 SK TAKING
CHECKED:	T.P.B.	DE 7, PARCEL 2 (63)
APPROVED:	T.P.B.	SHEET 2 OF 2
SCALE:	1" = 250'	COPYRIGHT © APRIL, 2024

**SKETCH OF DESCRIPTION FOR:  
42ND STREET FLYOVER, LLC**

**DESCRIPTION:** (DRAINAGE EASEMENT 2 PARCEL 2) (64) #04

A PORTION OF PARCEL NO. 23875-000-01, BEING A PORTION OF THE S.E. 1/4 OF SECTION 3, TOWNSHIP 16 SOUTH, RANGE 21 EAST, MARION COUNTY, FLORIDA BEING MORE PARTICULARLY DESCRIBED AS FOLLOWS:

COMMENCE AT THE N.E. CORNER OF SAID SECTION 3; THENCE ALONG THE EAST BOUNDARY OF SAID SECTION 3, S.00°20'46"W., A DISTANCE OF 1503.60 FEET; THENCE DEPARTING THE EAST BOUNDARY OF SAID SECTION 3, N.89°39'14"W., A DISTANCE OF 681.59 FEET TO A POINT ON THE NORTH BOUNDARY OF PARCEL 1 OF LANDS DESCRIBED IN OFFICIAL RECORDS BOOK 6076, PAGE 578 OF THE PUBLIC RECORDS OF MARION COUNTY, FLORIDA, SAID POINT BEING ON A CURVE, CONCAVE NORTHERLY, HAVING A RADIUS OF 535.00 FEET, A CENTRAL ANGLE OF 10°00'57" AND A CHORD BEARING AND DISTANCE OF S.61°49'55"W., 93.40 FEET; THENCE SOUTHWESTERLY ALONG THE ARC OF SAID CURVE AND ALONG THE NORTH BOUNDARY OF PARCEL 1 OF SAID LANDS, A DISTANCE OF 93.52 FEET TO A POINT OF TANGENCY; THENCE CONTINUE ALONG THE NORTH BOUNDARY OF PARCEL 1 OF SAID LANDS, S.66°51'54"W., A DISTANCE OF 95.04 FEET TO THE POINT OF CURVATURE OF A NON-TANGENT CURVE, CONCAVE NORTHWESTERLY, HAVING A RADIUS OF 1,935.00 FEET, A CENTRAL ANGLE OF 04°04'01" AND A CHORD BEARING AND DISTANCE OF S.26°51'06"W., 137.32 FEET; THENCE DEPARTING THE NORTH BOUNDARY OF PARCEL 1 OF SAID LANDS, SOUTHWESTERLY ALONG THE ARC OF SAID CURVE, A DISTANCE OF 137.35 FEET TO THE POINT OF TANGENCY; THENCE S.28°53'06"W., A DISTANCE OF 878.03 FEET TO THE POINT OF CURVATURE OF A CURVE, CONCAVE SOUTHEASTERLY, HAVING A RADIUS OF 2,065.00 FEET, A CENTRAL ANGLE OF 17°10'58" AND A CHORD BEARING AND DISTANCE OF S.20°17'38"W., 616.97 FEET; THENCE SOUTHWESTERLY ALONG THE ARC OF SAID CURVE, A DISTANCE OF 619.28 FEET TO THE POINT OF BEGINNING. STAYING ON THE SAME CURVE, HAVING A RADIUS 2,065.00 FEET, A CENTRAL ANGLE OF 00°33'18" AND A CHORD BEARING AND DISTANCE OF S.11°25'30"W., 20.00 FEET; THENCE SOUTHWESTERLY ALONG THE ARC OF SAID CURVE, A DISTANCE OF 20.00 FEET TO THE END OF SAID CURVE; THENCE N.78°34'30"W., A DISTANCE OF 30.00 FEET; THENCE N.11°25'30"E., A DISTANCE OF 20.00 FEET; THENCE S.78°34'30"E., A DISTANCE OF 30.00 FEET TO THE POINT OF BEGINNING. SAID LANDS CONTAINING 600 SQUARE FEET MORE OR LESS.

SEE SHEET 2 OF 2 FOR SKETCH

SHEET 1 OF 2  
ONE IS NOT COMPLETE WITHOUT THE OTHER

**NOTES:**

- DATE OF SKETCH: APRIL 19, 2024.
- SUBJECT TO RIGHTS OF WAY, RESTRICTIONS, EASEMENTS AND RESERVATIONS OF RECORD.
- PUBLIC RECORDS NOT SEARCHED BY R.M. BARRINEAU & ASSOCIATES, INC.
- BEARINGS ARE BASED ON THE FLORIDA WEST GRID NAD-83 (1990 ADJUSTMENT), BETWEEN CITY OF OCALA ENGINEERING DEPARTMENT CONTROL POINTS 0012 & 0004, AS BEING S.77°45'47"W.
- ADDITIONS OR DELETIONS TO SURVEY MAPS BY OTHER THAN THE SIGNING PARTY OR PARTIES IS PROHIBITED WITHOUT WRITTEN CONSENT OF THE SIGNING PARTY OR PARTIES.
- THIS SKETCH HAS BEEN PREPARED FOR THE EXCLUSIVE BENEFIT OF THE PARTY(IES) NAMED HEREON, AND SHALL NOT BE DUPLICATED OR RELIED UPON BY ANY OTHER INDIVIDUAL OR ENTITY WITHOUT AUTHORIZATION FROM R.M. BARRINEAU & ASSOCIATES, INC.

**\*NOTE\* ~ THIS IS NOT A SURVEY!**

**LEGEND** UNLESS OTHERWISE NOTED

- ☉ = CENTERLINE OF RIGHT OF WAY
- O.R. = OFFICIAL RECORDS OF MARION COUNTY
- C.B. = CHORD BEARING
- D.R.A. = DRAINAGE RETENTION AREA
- /- = BROKEN LINE; NOT DRAWN TO SCALE

**SURVEYOR'S CERTIFICATION:**

I HEREBY CERTIFY THAT THE SKETCH REPRESENTED HEREON MEETS THE STANDARDS OF PRACTICE AS SET FORTH BY THE FLORIDA BOARD OF PROFESSIONAL SURVEYORS AND MAPPERS IN CHAPTER 5J-17.050-052, FLORIDA ADMINISTRATIVE CODE, PURSUANT TO SECTION 472.027, FLORIDA STATUTES.

4/22/2024  
SIGNATURE DATE

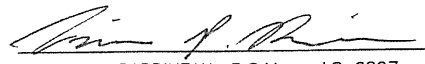

TRAVIS P. BARRINEAU, P.S.M. - LS 6897  
OF R.M. BARRINEAU & ASSOCIATES, INC.

TRAVIS@RMBARRINEAU.COM

NOT VALID WITHOUT THE SIGNATURE AND THE ORIGINAL RAISED SEAL OF A FLORIDA LICENSED SURVEYOR AND MAPPER



**R.M. BARRINEAU**  
**AND ASSOCIATES**  
PROFESSIONAL SURVEYORS & MAPPERS  
EST. 1989  
Oakhurst Professional Park + 1309 S.E. 25th Loop+Suite 103+Ocala, FLORIDA 34471  
PHONE (352) 622-3133 + FAX (352) 369-3771 + www.rmBarrineau.com  
REGINALD M. BARRINEAU, P.S.M. - FOUNDER + CERTIFICATE OF AUTHORIZATION NO. LB 5091  
TRAVIS P. BARRINEAU, P.S.M. - LS 6897

DRAWN:	T.P.B.	J.O.# 15056
REVISED:		DWG.# 15056 SK TAKING
CHECKED:	T.P.B.	DE 2, PARCEL 2 (64)
APPROVED:	T.P.B.	SHEET 1 OF 2
COPYRIGHT © APRIL, 2024		

SKETCH OF DESCRIPTION FOR:  
42ND STREET FLYOVER, LLC

SECTION 3, TOWNSHIP 16 SOUTH, RANGE 21 EAST



POINT OF COMMENCEMENT  
N.E. CORNER SECTION 3,  
TOWNSHIP 16 SOUTH,  
RANGE 21 EAST

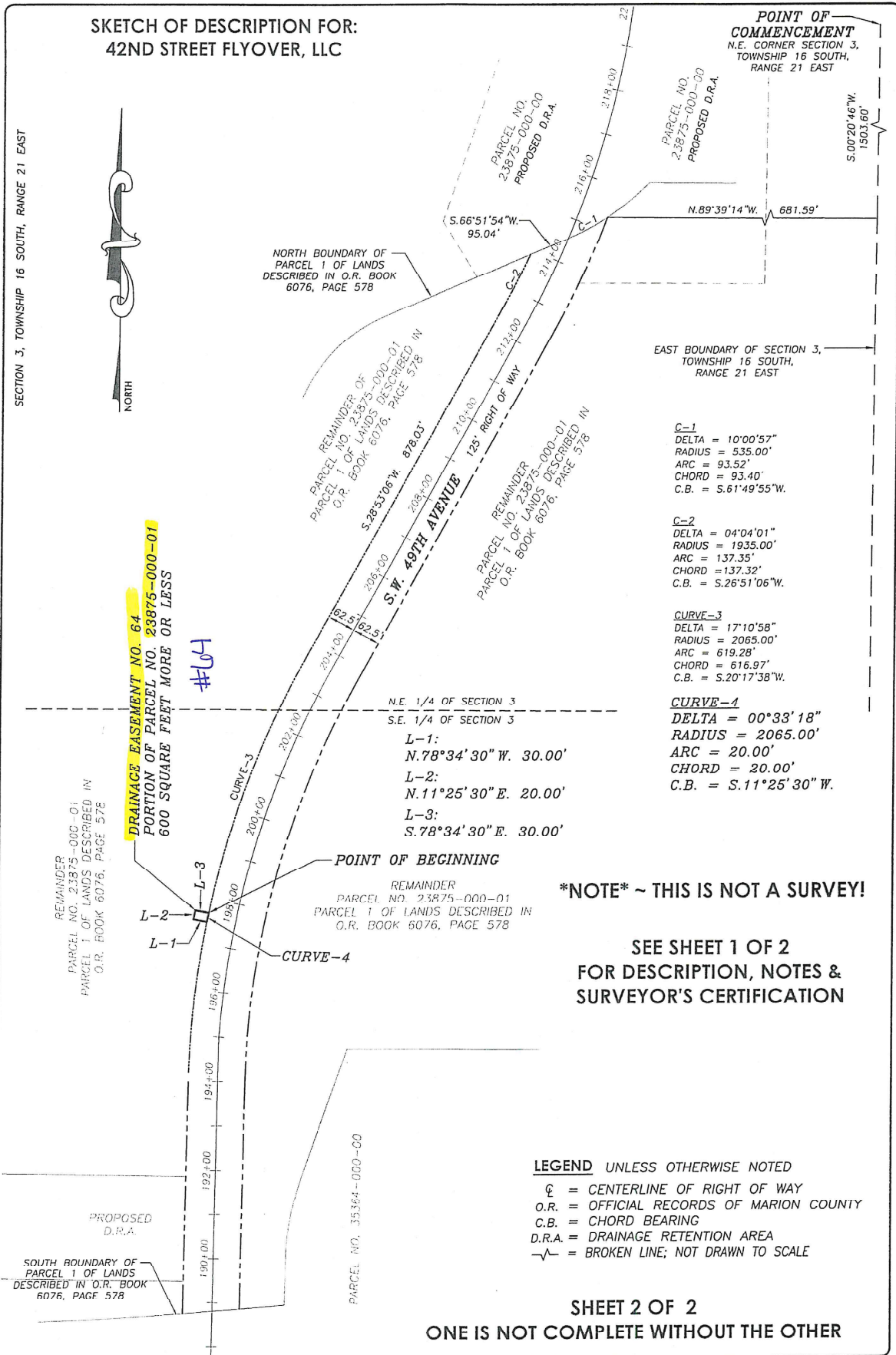

**C-1**  
DELTA = 10°00'57"  
RADIUS = 535.00'  
ARC = 93.52'  
CHORD = 93.40'  
C.B. = S.61°49'55"W.

**C-2**  
DELTA = 04°04'01"  
RADIUS = 1935.00'  
ARC = 137.35'  
CHORD = 137.32'  
C.B. = S.26°51'06"W.

**CURVE-3**  
DELTA = 17°10'58"  
RADIUS = 2065.00'  
ARC = 619.28'  
CHORD = 616.97'  
C.B. = S.20°17'38"W.

**CURVE-4**  
DELTA = 00°33'18"  
RADIUS = 2065.00'  
ARC = 20.00'  
CHORD = 20.00'  
C.B. = S.11°25'30" W.

N.E. 1/4 OF SECTION 3  
S.E. 1/4 OF SECTION 3  
**L-1:**  
N.78°34'30" W. 30.00'  
**L-2:**  
N.11°25'30" E. 20.00'  
**L-3:**  
S.78°34'30" E. 30.00'

**\*NOTE\* ~ THIS IS NOT A SURVEY!**

SEE SHEET 1 OF 2  
FOR DESCRIPTION, NOTES &  
SURVEYOR'S CERTIFICATION

**LEGEND UNLESS OTHERWISE NOTED**  
⊕ = CENTERLINE OF RIGHT OF WAY  
O.R. = OFFICIAL RECORDS OF MARION COUNTY  
C.B. = CHORD BEARING  
D.R.A. = DRAINAGE RETENTION AREA  
- - - = BROKEN LINE; NOT DRAWN TO SCALE

**SHEET 2 OF 2**  
**ONE IS NOT COMPLETE WITHOUT THE OTHER**

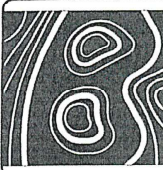

**R.M. BARRINEAU**  
**AND ASSOCIATES**  
PROFESSIONAL SURVEYORS & MAPPERS  
Oakhurst Professional Park + 1309 S.E. 25th Loop+Suite 103+Ocala, FLORIDA 34471  
PHONE (352) 622-3133 + FAX (352) 369-3771 + www.rmBarrineau.com  
REGINALD M. BARRINEAU, P.S.M. - FOUNDER + CERTIFICATE OF AUTHORIZATION NO. LB 5091  
TRAVIS P. BARRINEAU, P.S.M. - LS 6897

DRAWN:	T.P.B.	J.O.# 15056
REVISED:		DWG.# 15056 SK TAKING
CHECKED:	T.P.B.	DE 2, PARCEL 2 (64)
APPROVED:	T.P.B.	SHEET 2 OF 2
SCALE: 1" = 250'		COPYRIGHT © APRIL, 2024

**SKETCH OF DESCRIPTION FOR:  
42ND STREET FLYOVER, LLC**

**DESCRIPTION:** (DRAINAGE EASEMENT 6 PARCEL 2) (65) #15

A PORTION OF PARCEL NO. 23875-000-01, BEING A PORTION OF THE S.E. 1/4 OF SECTION 3, TOWNSHIP 16 SOUTH, RANGE 21 EAST, MARION COUNTY, FLORIDA BEING MORE PARTICULARLY DESCRIBED AS FOLLOWS:

COMMENCE AT THE N.E. CORNER OF SAID SECTION 3; THENCE ALONG THE EAST BOUNDARY OF SAID SECTION 3, S.00°20'46"W., A DISTANCE OF 1503.60 FEET; THENCE DEPARTING THE EAST BOUNDARY OF SAID SECTION 3, N.89°39'14"W., A DISTANCE OF 681.59 FEET TO A POINT ON THE NORTH BOUNDARY OF PARCEL 1 OF LANDS DESCRIBED IN OFFICIAL RECORDS BOOK 6076, PAGE 578 OF THE PUBLIC RECORDS OF MARION COUNTY, FLORIDA, SAID POINT BEING ON A CURVE, CONCAVE NORTHWESTERLY, HAVING A RADIUS OF 2,060.00 FEET, A CENTRAL ANGLE OF 08°06'27" AND A CHORD BEARING AND DISTANCE OF S.24°49'53"W., 291.25 FEET; THENCE DEPARTING THE NORTH BOUNDARY OF PARCEL 1 OF SAID LANDS, SOUTHWESTERLY ALONG THE ARC OF SAID CURVE, A DISTANCE OF 291.50 FEET TO A POINT OF TANGENCY; THENCE S.28°53'06"W., A DISTANCE OF 878.03 FEET TO THE POINT OF CURVATURE OF A CURVE, CONCAVE SOUTHEASTERLY, HAVING A RADIUS OF 1,940.00 FEET, A CENTRAL ANGLE OF 17°09'53" AND A CHORD BEARING AND DISTANCE OF S.20°18'10"W., 579.02 FEET; THENCE SOUTHWESTERLY ALONG THE ARC OF SAID CURVE, A DISTANCE OF 581.19 FEET TO THE POINT OF BEGINNING. THENCE S.78°34'30"E., A DISTANCE OF 30.00 FEET; THENCE S.11°25'30"W., A DISTANCE OF 20.00 FEET; THENCE N.78°34'30"W., A DISTANCE OF 30.00 FEET TO THE POINT OF CURVATURE OF A CURVE, CONCAVE SOUTHEASTERLY, HAVING A RADIUS OF 1,940.00, A CENTRAL ANGLE OF 00°35'26" AND A CHORD BEARING AND DISTANCE OF N.11°25'30"E., 20.00 FEET; THENCE NORTHEASTERLY ALONG THE ARC OF SAID CURVE, A DISTANCE OF 20.00 FEET TO THE POINT OF BEGINNING. SAID LANDS CONTAINING 600 SQUARE FEET MORE OR LESS.

SEE SHEET 2 OF 2 FOR SKETCH

SHEET 1 OF 2

ONE IS NOT COMPLETE WITHOUT THE OTHER

**NOTES:**

1. DATE OF SKETCH: APRIL 21, 2024.
2. SUBJECT TO RIGHTS OF WAY, RESTRICTIONS, EASEMENTS AND RESERVATIONS OF RECORD.
3. PUBLIC RECORDS NOT SEARCHED BY R.M. BARRINEAU & ASSOCIATES, INC.
4. BEARINGS ARE BASED ON THE FLORIDA WEST GRID NAD-83 (1990 ADJUSTMENT), BETWEEN CITY OF OCALA ENGINEERING DEPARTMENT CONTROL POINTS 0012 & 0004, AS BEING S.77°45'47"W.
5. ADDITIONS OR DELETIONS TO SURVEY MAPS BY OTHER THAN THE SIGNING PARTY OR PARTIES IS PROHIBITED WITHOUT WRITTEN CONSENT OF THE SIGNING PARTY OR PARTIES.
6. THIS SKETCH HAS BEEN PREPARED FOR THE EXCLUSIVE BENEFIT OF THE PARTY(IES) NAMED HEREON, AND SHALL NOT BE DUPLICATED OR RELIED UPON BY ANY OTHER INDIVIDUAL OR ENTITY WITHOUT AUTHORIZATION FROM R.M. BARRINEAU & ASSOCIATES, INC.

**\*NOTE\* ~ THIS IS NOT A SURVEY!**

**LEGEND** UNLESS OTHERWISE NOTED

- ⊕ = CENTERLINE OF RIGHT OF WAY
- O.R. = OFFICIAL RECORDS OF MARION COUNTY
- C.B. = CHORD BEARING
- D.R.A. = DRAINAGE RETENTION AREA
- - - = BROKEN LINE; NOT DRAWN TO SCALE

**SURVEYOR'S CERTIFICATION:**

I HEREBY CERTIFY THAT THE SKETCH REPRESENTED HEREON MEETS THE STANDARDS OF PRACTICE AS SET FORTH BY THE FLORIDA BOARD OF PROFESSIONAL SURVEYORS AND MAPPERS IN CHAPTER 5J-17.050-052, FLORIDA ADMINISTRATIVE CODE, PURSUANT TO SECTION 472.027, FLORIDA STATUTES.

4/22/2024

SIGNATURE DATE

TRAVIS@RMBARRINEAU.COM

*Travis P. Barrineau*

TRAVIS P. BARRINEAU, P.S.M. - LS 6897  
OF R.M. BARRINEAU & ASSOCIATES, INC.

NOT VALID WITHOUT THE SIGNATURE AND THE ORIGINAL RAISED SEAL OF A FLORIDA LICENSED SURVEYOR AND MAPPER



**R.M. BARRINEAU**  
**AND ASSOCIATES**  
PROFESSIONAL SURVEYORS & MAPPERS  
EST. 1980  
Oakhurst Professional Park • 1309 S.E. 25th Loop • Suite 103 • Ocala, FLORIDA 34471  
PHONE (352) 622-3133 • FAX (352) 369-3771 • www.rmBarrineau.com  
REGINALD M. BARRINEAU, P.S.M. - FOUNDER + CERTIFICATE OF AUTHORIZATION NO. LD 5691  
TRAVIS P. BARRINEAU, P.S.M. - LS 6897

DRAWN:	T.P.B.	J.O.# 15056
REVISED:		DWG.# 15056 SK TAKING
CHECKED:	T.P.B.	DE 6, PARCEL 2 (65)
APPROVED:	T.P.B.	SHEET 1 OF 2
COPYRIGHT © APRIL, 2024		



**SKETCH OF DESCRIPTION FOR:  
42ND STREET FLYOVER, LLC**

SECTION 3, TOWNSHIP 16 SOUTH, RANGE 21 EAST

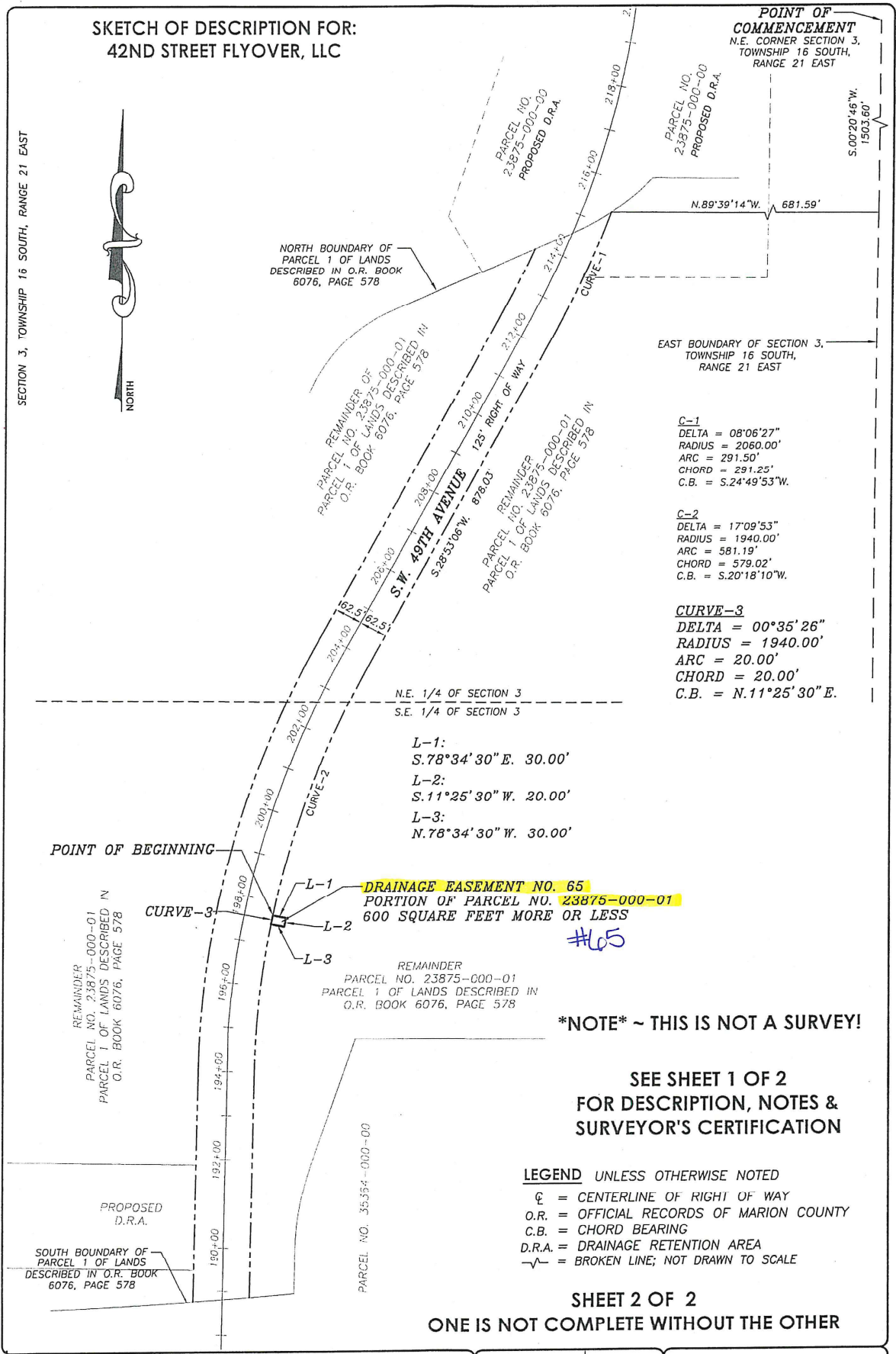

**C-1**  
 DELTA = 08°06'27"  
 RADIUS = 2060.00'  
 ARC = 291.50'  
 CHORD = 291.25'  
 C.B. = S.24°49'53"W.

**C-2**  
 DELTA = 17°09'53"  
 RADIUS = 1940.00'  
 ARC = 581.19'  
 CHORD = 579.02'  
 C.B. = S.20°18'10"W.

**CURVE-3**  
 DELTA = 00°35'26"  
 RADIUS = 1940.00'  
 ARC = 20.00'  
 CHORD = 20.00'  
 C.B. = N.11°25'30"E.

- L-1: S.78°34'30" E. 30.00'
- L-2: S.11°25'30" W. 20.00'
- L-3: N.78°34'30" W. 30.00'

**\*NOTE\* ~ THIS IS NOT A SURVEY!**

**SEE SHEET 1 OF 2  
FOR DESCRIPTION, NOTES &  
SURVEYOR'S CERTIFICATION**

**LEGEND** UNLESS OTHERWISE NOTED

- ☉ = CENTERLINE OF RIGHT OF WAY
- O.R. = OFFICIAL RECORDS OF MARION COUNTY
- C.B. = CHORD BEARING
- D.R.A. = DRAINAGE RETENTION AREA
- |— = BROKEN LINE; NOT DRAWN TO SCALE

**SHEET 2 OF 2  
ONE IS NOT COMPLETE WITHOUT THE OTHER**

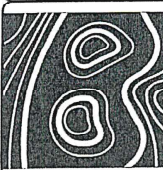

**R.M. BARRINEAU**  
**AND ASSOCIATES**  
 EST. 1980  
**PROFESSIONAL SURVEYORS & MAPPERS**  
 Oakhurst Professional Park • 1309 S.E. 25th Loop • Suite 103 • Ocala, Florida 34477  
 PHONE (352) 622-3133 • FAX (352) 369-3771 • [www.rmBarrineau.com](http://www.rmBarrineau.com)  
 REGINALD M. BARRINEAU, P.S.M. - FOUNDER • CERTIFICATE OF AUTHORIZATION NO. LB 5091  
 TRAVIS P. BARRINEAU, P.S.M. - LS 6897

DRAWN:	I.P.B.	J.O.# 15056
REVISED:		DWG.# 15056 SK TAKING
CHECKED:	T.P.R.	DE 6, PARCEL 2 (65)
APPROVED:	T.P.B.	SHEET 2 OF 2
SCALE: 1" = 250'		COPYRIGHT © APRIL, 2024

**SKETCH OF DESCRIPTION FOR:  
42ND STREET FLYOVER, LLC**

**DESCRIPTION:** (DRAINAGE EASEMENT 3 PARCEL 2) (66) #66

A PORTION OF PARCEL NO. 23875-000-01, BEING A PORTION OF THE S.E. 1/4 OF SECTION 3, TOWNSHIP 16 SOUTH, RANGE 21 EAST, MARION COUNTY, FLORIDA BEING MORE PARTICULARLY DESCRIBED AS FOLLOWS:

COMMENCE AT THE N.E. CORNER OF SAID SECTION 3; THENCE ALONG THE EAST BOUNDARY OF SAID SECTION 3, S.00°20'46"W., A DISTANCE OF 1503.60 FEET; THENCE DEPARTING THE EAST BOUNDARY OF SAID SECTION 3, N.89°39'14"W., A DISTANCE OF 681.59 FEET TO A POINT ON THE NORTH BOUNDARY OF PARCEL 1 OF LANDS DESCRIBED IN OFFICIAL RECORDS BOOK 6076, PAGE 578 OF THE PUBLIC RECORDS OF MARION COUNTY, FLORIDA, SAID POINT BEING ON A CURVE, CONCAVE NORTHERLY, HAVING A RADIUS OF 535.00 FEET, A CENTRAL ANGLE OF 10°00'57" AND A CHORD BEARING AND DISTANCE OF S.61°49'55"W., 93.40 FEET; THENCE SOUTHWESTERLY ALONG THE ARC OF SAID CURVE AND ALONG THE NORTH BOUNDARY OF PARCEL 1 OF SAID LANDS, A DISTANCE OF 93.52 FEET TO A POINT OF TANGENCY; THENCE CONTINUE ALONG THE NORTH BOUNDARY OF PARCEL 1 OF SAID LANDS, S.66°51'54"W., A DISTANCE OF 95.04 FEET TO THE POINT OF CURVATURE OF A NON-TANGENT CURVE, CONCAVE NORTHWESTERLY, HAVING A RADIUS OF 1,935.00 FEET, A CENTRAL ANGLE OF 04°04'01" AND A CHORD BEARING AND DISTANCE OF S.26°51'06"W., 137.32 FEET; THENCE DEPARTING THE NORTH BOUNDARY OF PARCEL 1 OF SAID LANDS, SOUTHWESTERLY ALONG THE ARC OF SAID CURVE, A DISTANCE OF 137.35 FEET TO THE POINT OF TANGENCY; THENCE S.28°53'06"W., A DISTANCE OF 878.03 FEET TO THE POINT OF CURVATURE OF A CURVE, CONCAVE SOUTHEASTERLY, HAVING A RADIUS OF 2,065.00 FEET, A CENTRAL ANGLE OF 22°54'44" AND A CHORD BEARING AND DISTANCE OF S.17°25'45"W., 820.29 FEET; THENCE SOUTHWESTERLY ALONG THE ARC OF SAID CURVE, A DISTANCE OF 820.29 FEET TO THE POINT OF BEGINNING. STAYING ON THE SAME CURVE, HAVING A RADIUS 2,065.00 FEET, A CENTRAL ANGLE OF 00°33'18" AND A CHORD BEARING AND DISTANCE OF S.05°41'43"W., 20.00 FEET; THENCE SOUTHWESTERLY ALONG THE ARC OF SAID CURVE, A DISTANCE OF 20.00 FEET TO THE END OF SAID CURVE; THENCE N.84°18'17"W., A DISTANCE OF 30.00 FEET; THENCE N.05°41'43"E., A DISTANCE OF 20.00 FEET; THENCE S.84°18'17"E., A DISTANCE OF 30.00 FEET TO THE POINT OF BEGINNING. SAID LANDS CONTAINING 600 SQUARE FEET MORE OR LESS.

SEE SHEET 2 OF 2 FOR SKETCH

SHEET 1 OF 2

ONE IS NOT COMPLETE WITHOUT THE OTHER

**NOTES:**

1. DATE OF SKETCH: APRIL 19, 2024.
2. SUBJECT TO RIGHTS OF WAY, RESTRICTIONS, EASEMENTS AND RESERVATIONS OF RECORD.
3. PUBLIC RECORDS NOT SEARCHED BY R.M. BARRINEAU & ASSOCIATES, INC.
4. BEARINGS ARE BASED ON THE FLORIDA WEST GRID NAD-83 (1990 ADJUSTMENT), BETWEEN CITY OF OCALA ENGINEERING DEPARTMENT CONTROL POINTS 0012 & 0004, AS BEING S.77°45'47"W.
5. ADDITIONS OR DELETIONS TO SURVEY MAPS BY OTHER THAN THE SIGNING PARTY OR PARTIES IS PROHIBITED WITHOUT WRITTEN CONSENT OF THE SIGNING PARTY OR PARTIES.
6. THIS SKETCH HAS BEEN PREPARED FOR THE EXCLUSIVE BENEFIT OF THE PARTY(IES) NAMED HEREON, AND SHALL NOT BE DUPLICATED OR RELIED UPON BY ANY OTHER INDIVIDUAL OR ENTITY WITHOUT AUTHORIZATION FROM R.M. BARRINEAU & ASSOCIATES, INC.

\*NOTE\* ~ THIS IS NOT A SURVEY!

**LEGEND** UNLESS OTHERWISE NOTED

- ⊕ = CENTERLINE OF RIGHT OF WAY
- O.R. = OFFICIAL RECORDS OF MARION COUNTY
- C.B. = CHORD BEARING
- D.R.A. = DRAINAGE RETENTION AREA
- - - = BROKEN LINE; NOT DRAWN TO SCALE

**SURVEYOR'S CERTIFICATION:**

I HEREBY CERTIFY THAT THE SKETCH REPRESENTED HEREON MEETS THE STANDARDS OF PRACTICE AS SET FORTH BY THE FLORIDA BOARD OF PROFESSIONAL SURVEYORS AND MAPPERS IN CHAPTER 5J-17.050-052, FLORIDA ADMINISTRATIVE CODE, PURSUANT TO SECTION 472.027, FLORIDA STATUTES.

4/22/2024

SIGNATURE DATE

TRAVIS@RMBARRINEAU.COM

*Travis P. Barrineau*

TRAVIS P. BARRINEAU, P.S.M. - LS 6897  
OF R.M. BARRINEAU & ASSOCIATES, INC.

NOT VALID WITHOUT THE SIGNATURE AND THE ORIGINAL RAISED SEAL OF A FLORIDA LICENSED SURVEYOR AND MAPPER



**R.M. BARRINEAU**  
**AND ASSOCIATES**  
PROFESSIONAL SURVEYORS & MAPPERS

Oakhurst Professional Park • 1309 S.E. 25th Loop • Suite 103 • Ocala, FLORIDA 34471  
PHONE (352) 622-3133 • FAX (352) 369-3771 • www.rmBarrineau.com

REGINALD M. BARRINEAU, P.S.M. - FOUNDER • CERTIFICATE OF AUTHORIZATION NO. LB 5091  
TRAVIS P. BARRINEAU, P.S.M. - LS 6897

DRAWN:	T.P.B.	J.O.# 15056
REVISED:		DWG.# 15056 SK TAKING
CHECKED:	T.P.B.	DE 3, PARCEL 2 (66)
APPROVED:	T.P.B.	SHEET 1 OF 2
COPYRIGHT © APRIL, 2024		

SKETCH OF DESCRIPTION FOR:  
42ND STREET FLYOVER, LLC

SECTION 3, TOWNSHIP 15 SOUTH, RANGE 21 EAST



POINT OF COMMENCEMENT  
N.E. CORNER SECTION 3,  
TOWNSHIP 16 SOUTH,  
RANGE 21 EAST

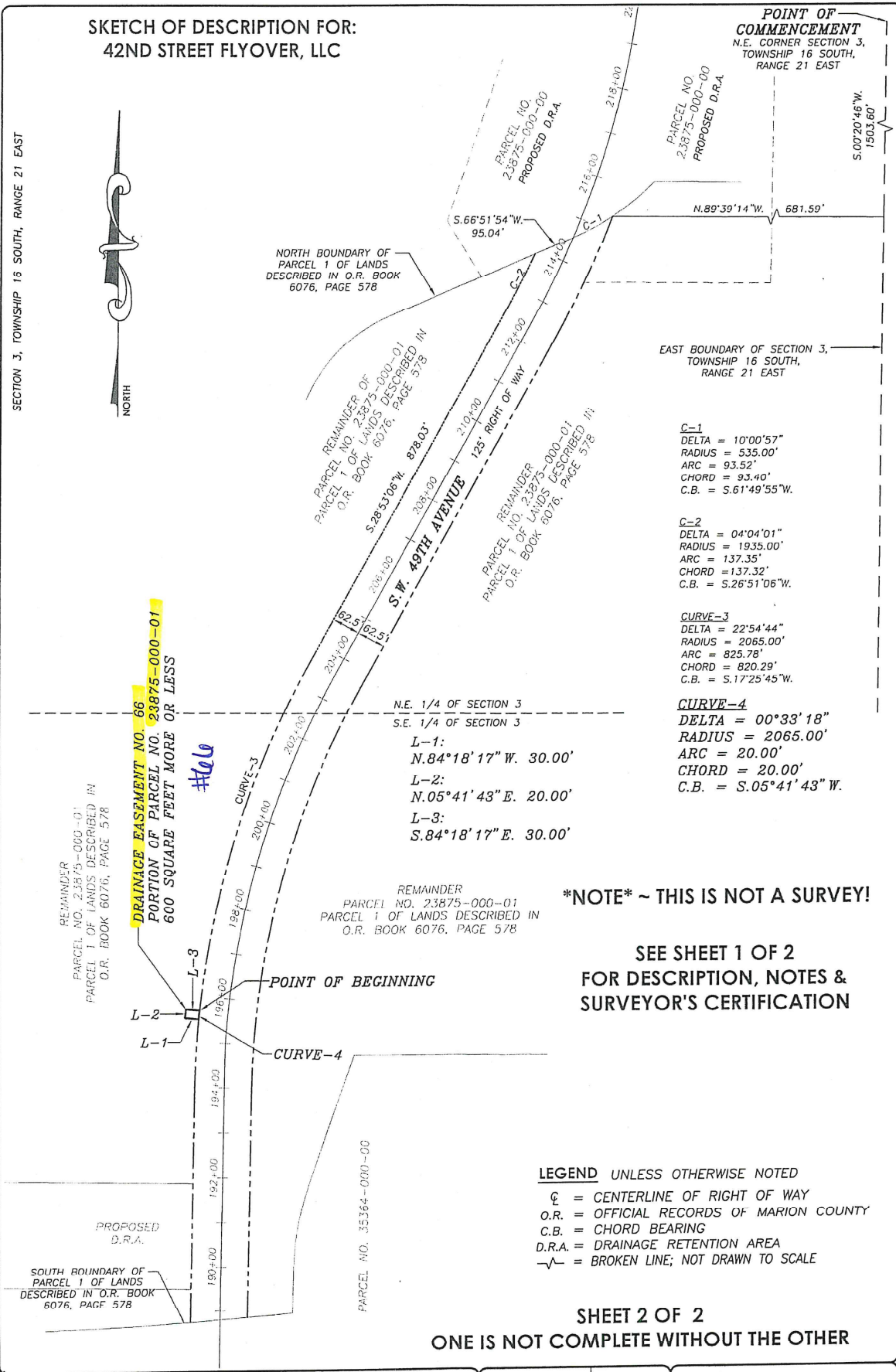

EAST BOUNDARY OF SECTION 3,  
TOWNSHIP 16 SOUTH,  
RANGE 21 EAST

**C-1**  
DELTA = 10°00'57"  
RADIUS = 535.00'  
ARC = 93.52'  
CHORD = 93.40'  
C.B. = S.61°49'55\"/>

**C-2**  
DELTA = 04°04'01"  
RADIUS = 1935.00'  
ARC = 137.35'  
CHORD = 137.32'  
C.B. = S.26°51'06\"/>

**CURVE-3**  
DELTA = 22°54'44"  
RADIUS = 2065.00'  
ARC = 825.78'  
CHORD = 820.29'  
C.B. = S.17°25'45\"/>

**CURVE-4**  
DELTA = 00°33'18"  
RADIUS = 2065.00'  
ARC = 20.00'  
CHORD = 20.00'  
C.B. = S.05°41'43\"/>

N.E. 1/4 OF SECTION 3  
S.E. 1/4 OF SECTION 3  
L-1:  
N.84°18'17\"/>

**\*NOTE\* ~ THIS IS NOT A SURVEY!**

SEE SHEET 1 OF 2  
FOR DESCRIPTION, NOTES &  
SURVEYOR'S CERTIFICATION

**LEGEND** UNLESS OTHERWISE NOTED  
 ☉ = CENTERLINE OF RIGHT OF WAY  
 O.R. = OFFICIAL RECORDS OF MARION COUNTY  
 C.B. = CHORD BEARING  
 D.R.A. = DRAINAGE RETENTION AREA  
 - - - = BROKEN LINE; NOT DRAWN TO SCALE

**SHEET 2 OF 2**  
**ONE IS NOT COMPLETE WITHOUT THE OTHER**

**R.M. BARRINEAU**  
AND ASSOCIATES  
PROFESSIONAL SURVEYORS & MAPPERS  
Oakhurst Professional Park • 1309 S.E. 25th Loop+Suite 103+Ocala, FLORIDA 34471  
PHONE (352) 622-3133 • FAX (352) 369-3771 • www.rmBarrineau.com  
REGINALD M. BARRINEAU, P.S.M. - FOUNDER • CERTIFICATE OF AUTHORIZATION NO. LB 5091  
TRAVIS P. BARRINEAU, P.S.M. - LS 6897

DRAWN:	T.P.B.	J.O.# 15056
REVISED:		DWG.# 15056 SK TAKING
CHECKFD:	T.P.B.	DE 3, PARCEL 2 (66)
APPROVED:	T.P.B.	SHEET 2 OF 2
SCALE: 1" = 250'		COPYRIGHT © APRIL, 2024



**SKETCH OF DESCRIPTION FOR:  
42ND STREET FLYOVER, LLC**

**DESCRIPTION:** (DRAINAGE EASEMENT 5 PARCEL 2) (67) #107

A PORTION OF PARCEL NO. 23875-000-01, BEING A PORTION OF THE S.E. 1/4 OF SECTION 3, TOWNSHIP 16 SOUTH, RANGE 21 EAST, MARION COUNTY, FLORIDA BEING MORE PARTICULARLY DESCRIBED AS FOLLOWS:

COMMENCE AT THE N.E. CORNER OF SAID SECTION 3; THENCE ALONG THE EAST BOUNDARY OF SAID SECTION 3, S.00°20'46"W., A DISTANCE OF 1503.60 FEET; THENCE DEPARTING THE EAST BOUNDARY OF SAID SECTION 3, N.89°39'14"W., A DISTANCE OF 681.59 FEET TO A POINT ON THE NORTH BOUNDARY OF PARCEL 1 OF LANDS DESCRIBED IN OFFICIAL RECORDS BOOK 6076, PAGE 578 OF THE PUBLIC RECORDS OF MARION COUNTY, FLORIDA, SAID POINT BEING ON A CURVE, CONCAVE NORTHWESTERLY, HAVING A RADIUS OF 2,060.00 FEET, A CENTRAL ANGLE OF 08°06'27" AND A CHORD BEARING AND DISTANCE OF S.24°49'53"W., 291.25 FEET; THENCE DEPARTING THE NORTH BOUNDARY OF PARCEL 1 OF SAID LANDS, SOUTHWESTERLY ALONG THE ARC OF SAID CURVE, A DISTANCE OF 291.50 FEET TO A POINT OF TANGENCY; THENCE S.28°53'06"W., A DISTANCE OF 878.03 FEET TO THE POINT OF CURVATURE OF A CURVE, CONCAVE SOUTHEASTERLY, HAVING A RADIUS OF 1,940.00 FEET, A CENTRAL ANGLE OF 22°53'40" AND A CHORD BEARING AND DISTANCE OF S.17°26'16"W., 770.04 FEET; THENCE SOUTHWESTERLY ALONG THE ARC OF SAID CURVE, A DISTANCE OF 775.19 FEET TO THE POINT OF BEGINNING. THENCE S.84°18'17"E., A DISTANCE OF 29.97 FEET; THENCE S.05°41'43"W., A DISTANCE OF 20.00 FEET; THENCE S.26°34'37"W., A DISTANCE OF 79.08 FEET TO THE POINT OF CURVATURE OF A CURVE, CONCAVE EASTERLY, HAVING A RADIUS OF 1,940.00 FEET, A CENTRAL ANGLE OF 02°46'25" AND A CHORD BEARING AND DISTANCE OF N.04°36'14"E., 93.90 FEET; THENCE NORTHEASTERLY ALONG THE ARC OF SAID CURVE, A DISTANCE OF 93.91 FEET TO THE POINT OF BEGINNING. SAID LANDS CONTAINING 1,724 SQUARE FEET MORE OR LESS.

SEE SHEET 2 OF 2 FOR SKETCH

SHEET 1 OF 2

ONE IS NOT COMPLETE WITHOUT THE OTHER

**NOTES:**

1. DATE OF SKETCH: APRIL 21, 2024.
2. SUBJECT TO RIGHTS OF WAY, RESTRICTIONS, EASEMENTS AND RESERVATIONS OF RECORD.
3. PUBLIC RECORDS NOT SEARCHED BY R.M. BARRINEAU & ASSOCIATES, INC.
4. BEARINGS ARE BASED ON THE FLORIDA WEST GRID NAD-83 (1990 ADJUSTMENT), BETWEEN CITY OF OCALA ENGINEERING DEPARTMENT CONTROL POINTS 0012 & 0004, AS BEING S.77°45'47"W.
5. ADDITIONS OR DELETIONS TO SURVEY MAPS BY OTHER THAN THE SIGNING PARTY OR PARTIES IS PROHIBITED WITHOUT WRITTEN CONSENT OF THE SIGNING PARTY OR PARTIES.
6. THIS SKETCH HAS BEEN PREPARED FOR THE EXCLUSIVE BENEFIT OF THE PARTY(IES) NAMED HEREON, AND SHALL NOT BE DUPLICATED OR RELIED UPON BY ANY OTHER INDIVIDUAL OR ENTITY WITHOUT AUTHORIZATION FROM R.M. BARRINEAU & ASSOCIATES, INC.

**\*NOTE\* ~ THIS IS NOT A SURVEY!**

**LEGEND** UNLESS OTHERWISE NOTED

- ☐ = CENTERLINE OF RIGHT OF WAY
- O.R. = OFFICIAL RECORDS OF MARION COUNTY
- C.B. = CHORD BEARING
- D.R.A. = DRAINAGE RETENTION AREA
- - - = BROKEN LINE; NOT DRAWN TO SCALE

**SURVEYOR'S CERTIFICATION:**

I HEREBY CERTIFY THAT THE SKETCH REPRESENTED HEREON MEETS THE STANDARDS OF PRACTICE AS SET FORTH BY THE FLORIDA BOARD OF PROFESSIONAL SURVEYORS AND MAPPERS IN CHAPTER 5J-17.050-052, FLORIDA ADMINISTRATIVE CODE, PURSUANT TO SECTION 472.027, FLORIDA STATUTES.

4/22/2024

SIGNATURE DATE

TRAVIS@RMBARRINEAU.COM

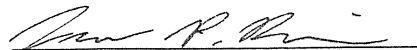

TRAVIS P. BARRINEAU, P.S.M. - LS 6897  
OF R.M. BARRINEAU & ASSOCIATES, INC.

NOT VALID WITHOUT THE SIGNATURE AND THE ORIGINAL RAISED SEAL OF A FLORIDA LICENSED SURVEYOR AND MAPPER



**R.M. BARRINEAU**  
**AND ASSOCIATES**  
PROFESSIONAL SURVEYORS & MAPPERS  
EST. 1989  
Oakhurst Professional Park • 1309 S.E. 25th Loop+Suite 103+Ocala, FLORIDA 34471  
PHONE (352) 622-3133 • FAX (352) 369-3771 • www.rmBarrineau.com  
REGINALD M. BARRINEAU, P.S.M. - FOUNDER • CERTIFICATE OF AUTHORIZATION NO. LB 5091  
TRAVIS P. BARRINEAU, P.S.M. - LS 6897

DRAWN:	T.P.B.	J.O.# 15056
REVISED:		DWG.# 15056 SK TAKING
CHECKED:	T.P.B.	DE 5, PARCEL 2 (67)
APPROVED:	T.P.B.	SHEET 1 OF 2
COPYRIGHT © APRIL, 2024		

**SKETCH OF DESCRIPTION FOR:  
42ND STREET FLYOVER, LLC**

SECTION 3, TOWNSHIP 16 SOUTH, RANGE 21 EAST

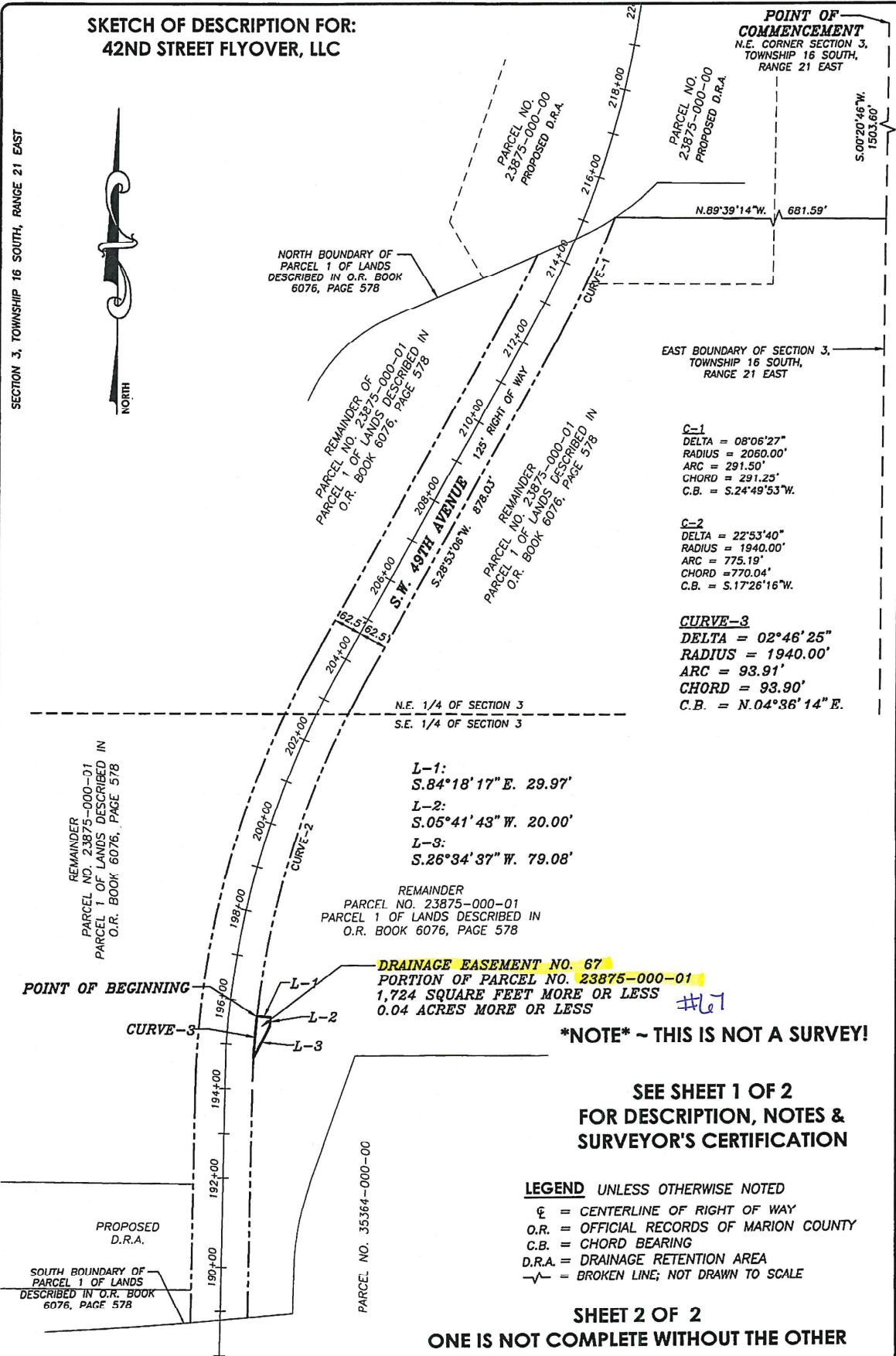

**C-1**  
 DELTA = 08°06'27"  
 RADIUS = 2060.00'  
 ARC = 291.50'  
 CHORD = 291.25'  
 C.B. = S.24°49'53"W.

**C-2**  
 DELTA = 22°53'40"  
 RADIUS = 1940.00'  
 ARC = 775.19'  
 CHORD = 770.04'  
 C.B. = S.17°26'16"W.

**CURVE-3**  
 DELTA = 02°46'25"  
 RADIUS = 1940.00'  
 ARC = 93.91'  
 CHORD = 93.90'  
 C.B. = N.04°36'14"E.

**L-1:**  
 S.84°18'17" E. 29.97'  
**L-2:**  
 S.05°41'43" W. 20.00'  
**L-3:**  
 S.26°34'37" W. 79.08'

**DRAINAGE EASEMENT NO. 67**  
 PORTION OF PARCEL NO. 23875-000-01  
 1,724 SQUARE FEET MORE OR LESS #67  
 0.04 ACRES MORE OR LESS

**\*NOTE\* ~ THIS IS NOT A SURVEY!**

**SEE SHEET 1 OF 2  
 FOR DESCRIPTION, NOTES &  
 SURVEYOR'S CERTIFICATION**

**LEGEND UNLESS OTHERWISE NOTED**  
 E = CENTERLINE OF RIGHT OF WAY  
 O.R. = OFFICIAL RECORDS OF MARION COUNTY  
 C.B. = CHORD BEARING  
 D.R.A. = DRAINAGE RETENTION AREA  
 - - - = BROKEN LINE; NOT DRAWN TO SCALE

**SHEET 2 OF 2  
 ONE IS NOT COMPLETE WITHOUT THE OTHER**

**R.M. BARRINEAU AND ASSOCIATES**  
 PROFESSIONAL SURVEYORS & MAPPERS  
 Oakhurst Professional Park + 1309 S.E. 25th Loop + Suite 103 + Ocala, FLORIDA 34471  
 PHONE (352) 622-3133 + FAX (352) 369-3771 + www.rmBarrineau.com  
 REGINALD M. BARRINEAU, P.S.M. - FOUNDER + CERTIFICATE OF AUTHORIZATION NO. LB 5091  
 TRAVIS P. BARRINEAU, P.S.M. - LB 6887

DRAWN:	T.P.B.	J.O.# 15056
REVISED:		DWG.# 15056 SK TAKING
CHECKED:	T.P.B.	DE 5, PARCEL 2 (67)
APPROVED:	T.P.B.	SHEET 2 OF 2
SCALE: 1" = 250'		COPYRIGHT © APRIL, 2024

**SKETCH OF DESCRIPTION FOR:  
42ND STREET FLYOVER, LLC**

**DESCRIPTION:** (DRAINAGE EASEMENT 4 PARCEL 2) (68) #108

A PORTION OF PARCEL NO. 23875-000-01, BEING A PORTION OF THE S.E. 1/4 OF SECTION 3, TOWNSHIP 16 SOUTH, RANGE 21 EAST, MARION COUNTY, FLORIDA BEING MORE PARTICULARLY DESCRIBED AS FOLLOWS:

COMMENCE AT THE N.E. CORNER OF SAID SECTION 3; THENCE ALONG THE EAST BOUNDARY OF SAID SECTION 3, S.00°20'46"W., A DISTANCE OF 1503.60 FEET; THENCE DEPARTING THE EAST BOUNDARY OF SAID SECTION 3, N.89°39'14"W., A DISTANCE OF 681.59 FEET TO A POINT ON THE NORTH BOUNDARY OF PARCEL 1 OF LANDS DESCRIBED IN OFFICIAL RECORDS BOOK 6076, PAGE 578 OF THE PUBLIC RECORDS OF MARION COUNTY, FLORIDA, SAID POINT BEING ON A CURVE, CONCAVE NORTHWESTERLY, HAVING A RADIUS OF 2,060.00 FEET, A CENTRAL ANGLE OF 08°06'27" AND A CHORD BEARING AND DISTANCE OF S.24°49'53"W., 291.25 FEET; THENCE DEPARTING THE NORTH BOUNDARY OF PARCEL 1 OF SAID LANDS, SOUTHWESTERLY ALONG THE ARC OF SAID CURVE, A DISTANCE OF 291.50 FEET TO A POINT OF TANGENCY; THENCE S.28°53'06"W., A DISTANCE OF 878.03 FEET TO THE POINT OF CURVATURE OF A CURVE, CONCAVE SOUTHEASTERLY, HAVING A RADIUS OF 1,940.00 FEET, A CENTRAL ANGLE OF 27°11'11" AND A CHORD BEARING AND DISTANCE OF S.15°17'31"W., 911.91 FEET; THENCE SOUTHWESTERLY ALONG THE ARC OF SAID CURVE, A DISTANCE OF 920.52 FEET TO THE POINT OF BEGINNING. THENCE S.88°36'06"E., A DISTANCE OF 30.00 FEET TO THE POINT OF CURVATURE OF A CURVE, CONCAVE EASTERLY, HAVING A RADIUS OF 1,910.00 FEET, A CENTRAL ANGLE OF 00°36'00" AND A CHORD BEARING AND DISTANCE OF S.01°24'12"W., 20.00 FEET; THENCE SOUTHWESTERLY ALONG THE ARC OF SAID CURVE, A DISTANCE OF 20.00 FEET TO THE END OF SAID CURVE; THENCE N.88°36'06"W., A DISTANCE OF 30.00 FEET TO THE POINT OF CURVATURE OF A CURVE, CONCAVE EASTERLY, HAVING A RADIUS OF 1940.00 FEET, A CENTRAL ANGLE OF 00°35'26" AND A CHORD BEARING AND DISTANCE OF N.01°24'12"E., 20.00 FEET; THENCE NORTHEASTERLY ALONG THE ARC OF SAID CURVE, A DISTANCE OF 20.00 FEET TO THE POINT OF BEGINNING. SAID LANDS CONTAINING 600 SQUARE FEET MORE OR LESS.

SEE SHEET 2 OF 2 FOR SKETCH

SHEET 1 OF 2  
ONE IS NOT COMPLETE WITHOUT THE OTHER

**NOTES:**

1. DATE OF SKETCH: APRIL 21, 2024.
2. SUBJECT TO RIGHTS OF WAY, RESTRICTIONS, EASEMENTS AND RESERVATIONS OF RECORD.
3. PUBLIC RECORDS NOT SEARCHED BY R.M. BARRINEAU & ASSOCIATES, INC.
4. BEARINGS ARE BASED ON THE FLORIDA WEST GRID NAD-83 (1990 ADJUSTMENT), BETWEEN CITY OF OCALA ENGINEERING DEPARTMENT CONTROL POINTS 0012 & 0004, AS BEING S.77°45'47"W.
5. ADDITIONS OR DELETIONS TO SURVEY MAPS BY OTHER THAN THE SIGNING PARTY OR PARTIES IS PROHIBITED WITHOUT WRITTEN CONSENT OF THE SIGNING PARTY OR PARTIES.
6. THIS SKETCH HAS BEEN PREPARED FOR THE EXCLUSIVE BENEFIT OF THE PARTY(IES) NAMED HEREON, AND SHALL NOT BE DUPLICATED OR RELIED UPON BY ANY OTHER INDIVIDUAL OR ENTITY WITHOUT AUTHORIZATION FROM R.M. BARRINEAU & ASSOCIATES, INC.

**\*NOTE\* ~ THIS IS NOT A SURVEY!**

**LEGEND UNLESS OTHERWISE NOTED**

- ⊕ = CENTERLINE OF RIGHT OF WAY
- O.R. = OFFICIAL RECORDS OF MARION COUNTY
- C.B. = CHORD BEARING
- D.R.A. = DRAINAGE RETENTION AREA
- √- = BROKEN LINE; NOT DRAWN TO SCALE

**SURVEYOR'S CERTIFICATION:**

I HEREBY CERTIFY THAT THE SKETCH REPRESENTED HEREON MEETS THE STANDARDS OF PRACTICE AS SET FORTH BY THE FLORIDA BOARD OF PROFESSIONAL SURVEYORS AND MAPPERS IN CHAPTER 5J-17.050-052, FLORIDA ADMINISTRATIVE CODE, PURSUANT TO SECTION 472.027, FLORIDA STATUTES.

4/22/2024  
SIGNATURE DATE

*Travis P. Barrineau*  
TRAVIS P. BARRINEAU, P.S.M. - LS 6897  
OF R.M. BARRINEAU & ASSOCIATES, INC.

TRAVIS@RMBARRINEAU.COM

NOT VALID WITHOUT THE SIGNATURE AND THE ORIGINAL RAISED SEAL OF A FLORIDA LICENSED SURVEYOR AND MAPPER



**R.M. BARRINEAU**  
**AND ASSOCIATES**  
EST. 1989  
PROFESSIONAL SURVEYORS & MAPPERS  
Oakhurst Professional Park + 1309 S.E. 25th Loop+Suite 103+Ocala, FLORIDA 34471  
PHONE (352) 622-3133 + FAX (352) 369-3771 + www.rmBarrineau.com  
REGINALD M. BARRINEAU, P.S.M. - FOUNDER + CERTIFICATE OF AUTHORIZATION NO. LB 5991  
TRAVIS P. BARRINEAU, P.S.M. - LS 6897

DRAWN:	T.P.B.	J.O.# 15056
REVISED:		DWG.# 15056 SK TAKING
CHECKED:	T.P.B.	DE 4, PARCEL 2 (68)
APPROVED:	T.P.B.	SHEET 1 OF 2
COPYRIGHT © APRIL, 2024		

**SKETCH OF DESCRIPTION FOR:  
42ND STREET FLYOVER, LLC**

SECTION 3, TOWNSHIP 16 SOUTH, RANGE 21 EAST



**POINT OF COMMENCEMENT**  
N.E. CORNER SECTION 3,  
TOWNSHIP 16 SOUTH,  
RANGE 21 EAST

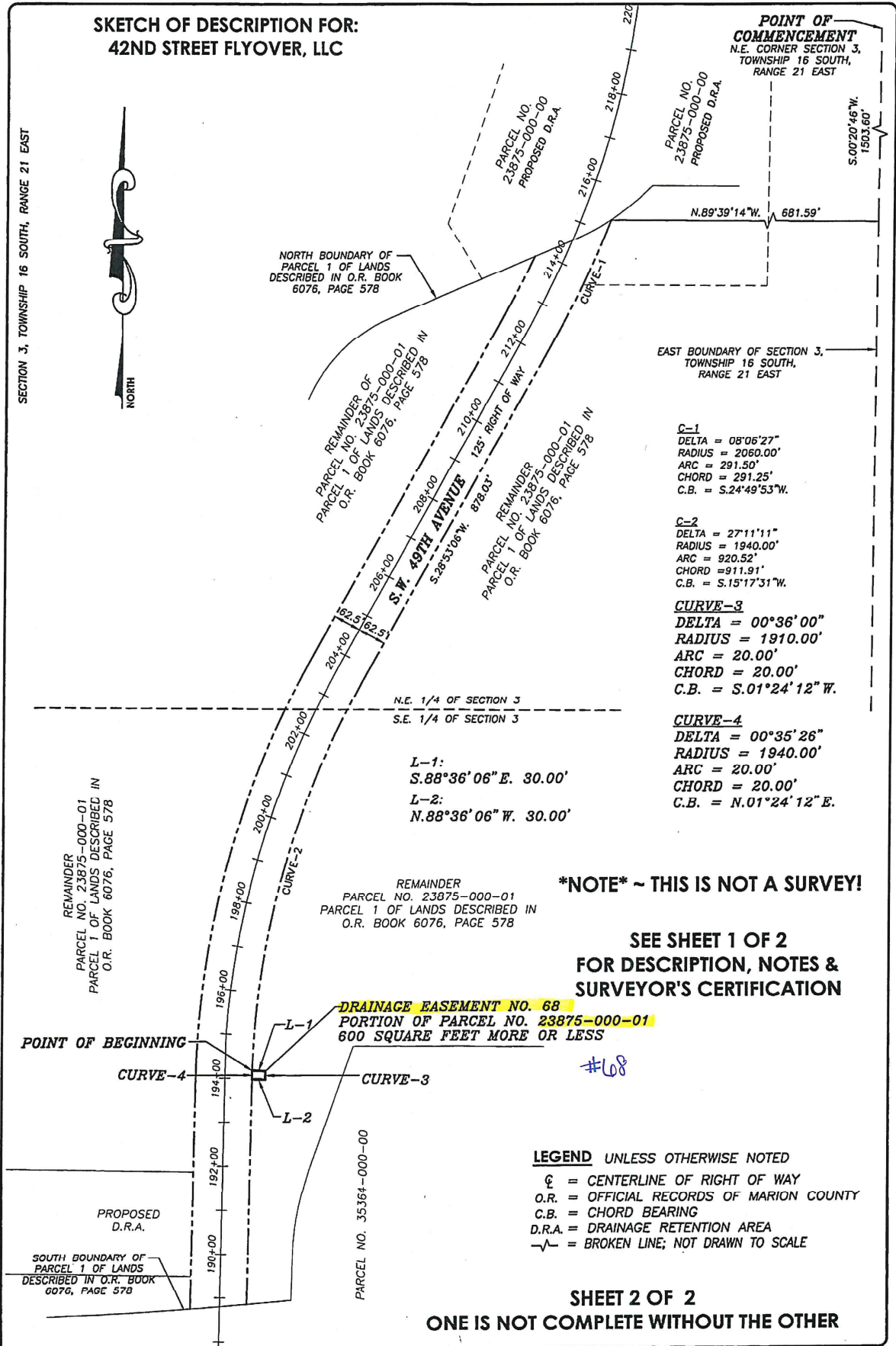

PARCEL NO.  
23875-000-00  
PROPOSED D.R.A.

NORTH BOUNDARY OF  
PARCEL 1 OF LANDS  
DESCRIBED IN O.R. BOOK  
6076, PAGE 578

REMAINDER OF  
PARCEL NO. 23875-000-01  
O.R. BOOK 6076, PAGE 578

REMAINDER  
PARCEL NO. 23875-000-01  
O.R. BOOK 6076, PAGE 578

REMAINDER  
PARCEL NO. 23875-000-01  
O.R. BOOK 6076, PAGE 578

REMAINDER  
PARCEL NO. 23875-000-01  
PARCEL 1 OF LANDS DESCRIBED IN  
O.R. BOOK 6076, PAGE 578

POINT OF BEGINNING

PROPOSED  
D.R.A.

SOUTH BOUNDARY OF  
PARCEL 1 OF LANDS  
DESCRIBED IN O.R. BOOK  
6076, PAGE 578

PARCEL NO. 35364-000-00

**C-1**  
DELTA = 08°06'27"  
RADIUS = 2060.00'  
ARC = 291.50'  
CHORD = 291.25'  
C.B. = S.24°49'53"W.

**C-2**  
DELTA = 27°11'11"  
RADIUS = 1940.00'  
ARC = 920.52'  
CHORD = 911.91'  
C.B. = S.15°17'31"W.

**CURVE-3**  
DELTA = 00°36'00"  
RADIUS = 1910.00'  
ARC = 20.00'  
CHORD = 20.00'  
C.B. = S.01°24'12"W.

**CURVE-4**  
DELTA = 00°35'26"  
RADIUS = 1940.00'  
ARC = 20.00'  
CHORD = 20.00'  
C.B. = N.01°24'12"E.

N.E. 1/4 OF SECTION 3  
S.E. 1/4 OF SECTION 3

L-1:  
S.88°36'06" E. 30.00'  
L-2:  
N.88°36'06" W. 30.00'

**\*NOTE\* ~ THIS IS NOT A SURVEY!**

**SEE SHEET 1 OF 2  
FOR DESCRIPTION, NOTES &  
SURVEYOR'S CERTIFICATION**

**DRAINAGE EASEMENT NO. 68**  
**PORTION OF PARCEL NO. 23875-000-01**  
**600 SQUARE FEET MORE OR LESS**

#68

**LEGEND** UNLESS OTHERWISE NOTED  
 ☉ = CENTERLINE OF RIGHT OF WAY  
 O.R. = OFFICIAL RECORDS OF MARION COUNTY  
 C.B. = CHORD BEARING  
 D.R.A. = DRAINAGE RETENTION AREA  
 - - - = BROKEN LINE; NOT DRAWN TO SCALE

**SHEET 2 OF 2**  
**ONE IS NOT COMPLETE WITHOUT THE OTHER**



**R.M. BARRINEAU**  
**AND ASSOCIATES**  
PROFESSIONAL SURVEYORS & MAPPERS  
Oakhurst Professional Park • 1309 S.E. 25th Loop • Suite 103 • Ocala, Florida 34471  
PHONE (352) 622-3133 • FAX (352) 369-3771 • www.rmBarrineau.com  
REGINALD M. BARRINEAU, P.S.M. - FOUNDER • CERTIFICATE OF AUTHORIZATION NO. LS 5091  
TRAVIS P. BARRINEAU, P.S.M. - LS 6897

DRAWN:	T.P.B.	J.O.# 15056
REVISED:		DWG.# 15056 SK TAKING
CHECKED:	T.P.B.	DE 4, PARCEL 2 (68)
APPROVED:	T.P.B.	SHEET 2 OF 2
SCALE: 1" = 250'		COPYRIGHT © APRIL, 2024

**SKETCH OF DESCRIPTION FOR:  
42ND STREET FLYOVER, LLC**

**DESCRIPTION:** (DRAINAGE EASEMENT 1 PARCEL 2) (69) #19

A PORTION OF PARCEL NO. 23875-000-01, BEING A PORTION OF THE S.E. 1/4 OF SECTION 3, TOWNSHIP 16 SOUTH, RANGE 21 EAST, MARION COUNTY, FLORIDA BEING MORE PARTICULARLY DESCRIBED AS FOLLOWS:

COMMENCE AT THE N.E. CORNER OF SAID SECTION 3; THENCE ALONG THE EAST BOUNDARY OF SAID SECTION 3, S.00°20'46"W., A DISTANCE OF 1503.60 FEET; THENCE DEPARTING THE EAST BOUNDARY OF SAID SECTION 3, N.89°39'14"W., A DISTANCE OF 681.59 FEET TO A POINT ON THE NORTH BOUNDARY OF PARCEL 1 OF LANDS DESCRIBED IN OFFICIAL RECORDS BOOK 6076, PAGE 578 OF THE PUBLIC RECORDS OF MARION COUNTY, FLORIDA, SAID POINT BEING ON A CURVE, CONCAVE NORTHERLY, HAVING A RADIUS OF 535.00 FEET, A CENTRAL ANGLE OF 10°00'57" AND A CHORD BEARING AND DISTANCE OF S.61°49'55"W., 93.40 FEET; THENCE SOUTHWESTERLY ALONG THE ARC OF SAID CURVE AND ALONG THE NORTH BOUNDARY OF PARCEL 1 OF SAID LANDS, A DISTANCE OF 93.52 FEET TO A POINT OF TANGENCY; THENCE CONTINUE ALONG THE NORTH BOUNDARY OF PARCEL 1 OF SAID LANDS, S.66°51'54"W., A DISTANCE OF 95.04 FEET TO THE POINT OF CURVATURE OF A NON-TANGENT CURVE, CONCAVE NORTHWESTERLY, HAVING A RADIUS OF 1935.00 FEET, A CENTRAL ANGLE OF 04°04'01" AND A CHORD BEARING AND DISTANCE OF S.26°51'06"W., 137.32 FEET; THENCE DEPARTING THE NORTH BOUNDARY OF PARCEL 1 OF SAID LANDS, SOUTHWESTERLY ALONG THE ARC OF SAID CURVE, A DISTANCE OF 137.35 FEET TO THE POINT OF TANGENCY; THENCE S.28°53'06"W., A DISTANCE OF 878.03 FEET TO THE POINT OF CURVATURE OF A CURVE, CONCAVE SOUTHEASTERLY, HAVING A RADIUS OF 2,065.00 FEET, A CENTRAL ANGLE OF 27°12'34" AND A CHORD BEARING AND DISTANCE OF S.15°16'50"W., 971.47 FEET; THENCE SOUTHWESTERLY ALONG THE ARC OF SAID CURVE, A DISTANCE OF 980.66 FEET TO THE POINT OF BEGINNING. STAYING ON THE SAME CURVE, HAVING A RADIUS 2,065.00 FEET, A CENTRAL ANGLE OF 00°33'18" AND A CHORD BEARING AND DISTANCE OF S.01°23'54"W., 20.00 FEET; THENCE SOUTHWESTERLY ALONG THE ARC OF SAID CURVE, A DISTANCE OF 20.00 FEET TO THE END OF SAID CURVE; THENCE N.88°36'06"W., A DISTANCE OF 30.02 FEET; THENCE N.01°28'00"E., A DISTANCE OF 20.00 FEET; THENCE S.88°36'06"E., A DISTANCE OF 30.00 FEET TO THE POINT OF BEGINNING. SAID LANDS CONTAINING 600 SQUARE FEET MORE OR LESS.

SEE SHEET 2 OF 2 FOR SKETCH

SHEET 1 OF 2

ONE IS NOT COMPLETE WITHOUT THE OTHER

**NOTES:**

1. DATE OF SKETCH: MARCH 25, 2024.
2. SUBJECT TO RIGHTS OF WAY, RESTRICTIONS, EASEMENTS AND RESERVATIONS OF RECORD.
3. PUBLIC RECORDS NOT SEARCHED BY R.M. BARRINEAU & ASSOCIATES, INC.
4. BEARINGS ARE BASED ON THE FLORIDA WEST GRID NAD-83 (1990 ADJUSTMENT), BETWEEN CITY OF OCALA ENGINEERING DEPARTMENT CONTROL POINTS 0012 & 0004, AS BEING S.77°45'47"W.
5. ADDITIONS OR DELETIONS TO SURVEY MAPS BY OTHER THAN THE SIGNING PARTY OR PARTIES IS PROHIBITED WITHOUT WRITTEN CONSENT OF THE SIGNING PARTY OR PARTIES.
6. THIS SKETCH HAS BEEN PREPARED FOR THE EXCLUSIVE BENEFIT OF THE PARTY(IES) NAMED HEREON, AND SHALL NOT BE DUPLICATED OR RELIED UPON BY ANY OTHER INDIVIDUAL OR ENTITY WITHOUT AUTHORIZATION FROM R.M. BARRINEAU & ASSOCIATES, INC.

**\*NOTE\* ~ THIS IS NOT A SURVEY!**

**LEGEND** UNLESS OTHERWISE NOTED

- ☐ = CENTERLINE OF RIGHT OF WAY
- O.R. = OFFICIAL RECORDS OF MARION COUNTY
- C.B. = CHORD BEARING
- D.R.A. = DRAINAGE RETENTION AREA
- /- = BROKEN LINE; NOT DRAWN TO SCALE

**SURVEYOR'S CERTIFICATION:**

I HEREBY CERTIFY THAT THE SKETCH REPRESENTED HEREON MEETS THE STANDARDS OF PRACTICE AS SET FORTH BY THE FLORIDA BOARD OF PROFESSIONAL SURVEYORS AND MAPPERS IN CHAPTER 5J-17.050-052, FLORIDA ADMINISTRATIVE CODE, PURSUANT TO SECTION 472.027, FLORIDA STATUTES.

4/22/2024

SIGNATURE DATE

TRAVIS@RMBARRINEAU.COM

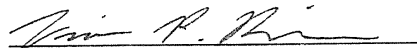

TRAVIS P. BARRINEAU, P.S.M. - LS 6897  
OF R.M. BARRINEAU & ASSOCIATES, INC.

NOT VALID WITHOUT THE SIGNATURE AND THE ORIGINAL RAISED SEAL OF A FLORIDA LICENSED SURVEYOR AND MAPPER



**R.M. BARRINEAU**  
**AND ASSOCIATES**  
PROFESSIONAL SURVEYORS & MAPPERS  
EST. 1989  
Oakhurst Professional Park • 1309 S.E. 25th Loop • Suite 103 • Ocala, FLORIDA 34471  
PHONE (352) 622-3133 • FAX (352) 369-3771 • www.rmBarrineau.com  
REGINALD M. BARRINEAU, P.S.M. - FOUNDER • CERTIFICATE OF AUTHORIZATION NO. LB 5091  
TRAVIS P. BARRINEAU, P.S.M. - LS 6897

DRAWN:	T.P.B.	J.O.# 15056
REVISED:		DWG.# 15056 SK TAKING
CHECKED:	T.P.B.	DE 1, PARCEL 2 (69)
APPROVED:	T.P.B.	SHEET 1 OF 2
COPYRIGHT © APRIL, 2024		



SKETCH OF DESCRIPTION FOR:  
42ND STREET FLYOVER, LLC

SECTION 3, TOWNSHIP 15 SOUTH, RANGE 21 EAST



POINT OF COMMENCEMENT  
N.E. CORNER SECTION 3,  
TOWNSHIP 16 SOUTH,  
RANGE 21 EAST

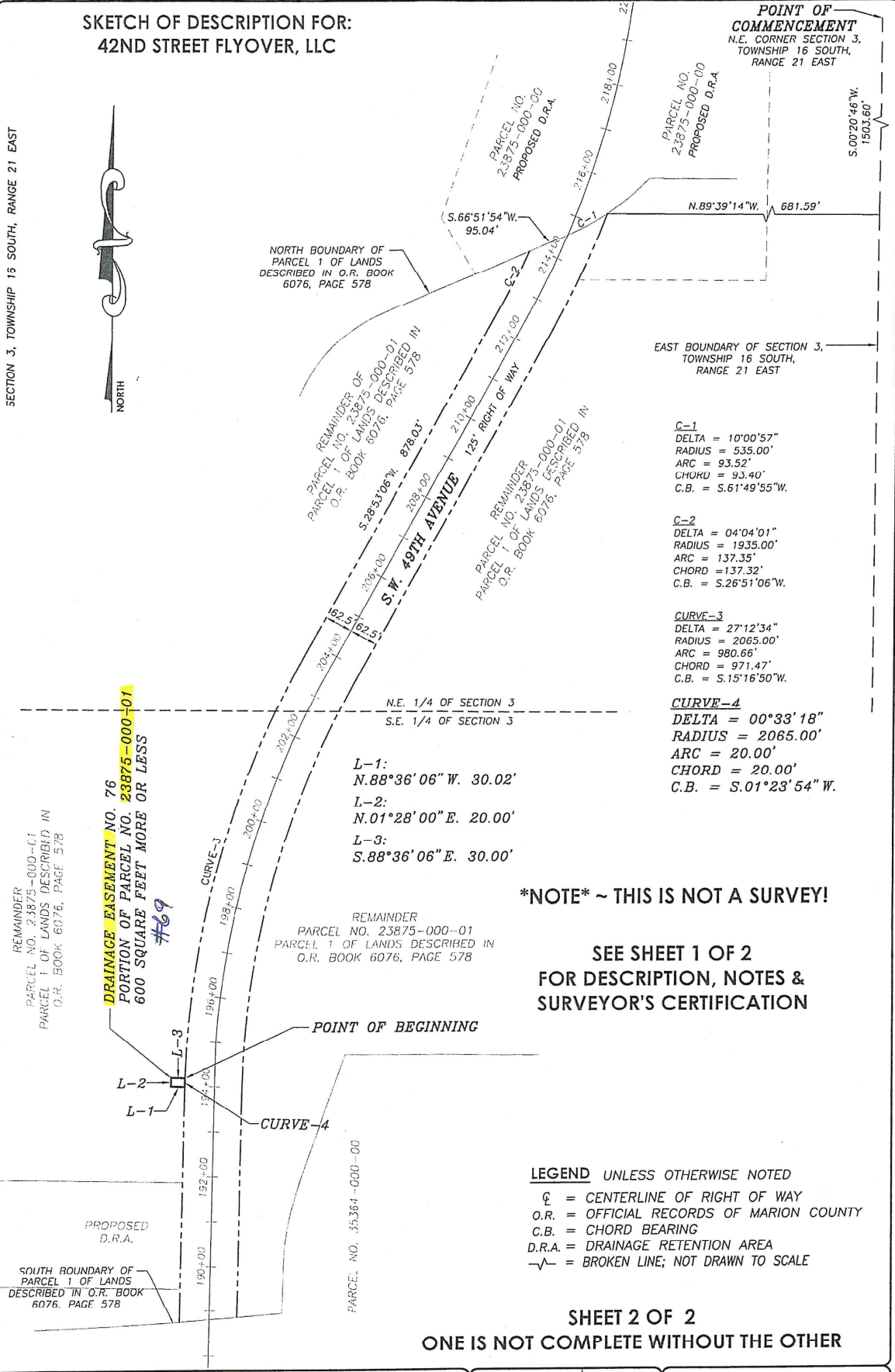

- C-1**  
DELTA = 10°00'57"  
RADIUS = 535.00'  
ARC = 93.52'  
CHORD = 93.40'  
C.B. = S.61°49'55"W.
- C-2**  
DELTA = 04°04'01"  
RADIUS = 1935.00'  
ARC = 137.35'  
CHORD = 137.32'  
C.B. = S.26°51'06"W.
- CURVE-3**  
DELTA = 27°12'34"  
RADIUS = 2065.00'  
ARC = 980.66'  
CHORD = 971.47'  
C.B. = S.15°16'50"W.
- CURVE-4**  
DELTA = 00°33'18"  
RADIUS = 2065.00'  
ARC = 20.00'  
CHORD = 20.00'  
C.B. = S.01°23'54" W.

- N.E. 1/4 OF SECTION 3  
S.E. 1/4 OF SECTION 3
- L-1:**  
N.88°36'06" W. 30.02'
- L-2:**  
N.01°28'00" E. 20.00'
- L-3:**  
S.88°36'06" E. 30.00'

**\*NOTE\* ~ THIS IS NOT A SURVEY!**

**SEE SHEET 1 OF 2  
FOR DESCRIPTION, NOTES &  
SURVEYOR'S CERTIFICATION**

- LEGEND UNLESS OTHERWISE NOTED**
- ⊕ = CENTERLINE OF RIGHT OF WAY
  - O.R. = OFFICIAL RECORDS OF MARION COUNTY
  - C.B. = CHORD BEARING
  - D.R.A. = DRAINAGE RETENTION AREA
  - = BROKEN LINE; NOT DRAWN TO SCALE

**SHEET 2 OF 2  
ONE IS NOT COMPLETE WITHOUT THE OTHER**

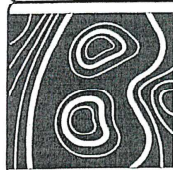

**R.M. BARRINEAU  
AND ASSOCIATES**  
EST. 1989

PROFESSIONAL SURVEYORS & MAPPERS  
Oakhurst Professional Park + 1309 S.E. 25th Loop+Suite 103+Ocala, FLORIDA 34471  
PHONE (352) 622-3133 + FAX (352) 369-3771 + www.rmBarrineau.com

REGINALD M. BARRINEAU, P.S.M. - FOUNDER + CERTIFICATE OF AUTHORIZATION NO. LB 5091  
TRAVIS P. BARRINEAU, P.S.M. - LS 6897

DRAWN:	T.P.B.	J.O.# 15056
REVISED:		DWG.# 15056 SK TAKING
CHECKED:	T.P.B.	DE 1, PARCEL 2 (69)
APPROVED:	T.P.B.	SHEET 2 OF 2
SCALE: 1" = 250'		COPYRIGHT © APRIL, 2024

**SKETCH OF DESCRIPTION FOR:  
42ND STREET FLYOVER, LLC**

**DESCRIPTION:** DRAINAGE RETENTION AREA 1 #10

A PORTION OF PARCEL NO. 23875-000-01, BEING A PORTION OF THE S.E. 1/4 OF SECTION 3, TOWNSHIP 16 SOUTH, RANGE 21 EAST, MARION COUNTY, FLORIDA BEING MORE PARTICULARLY DESCRIBED AS FOLLOWS:

COMMENCE AT THE N.E. CORNER OF SAID SECTION 3; THENCE ALONG THE EAST BOUNDARY OF SAID SECTION 3, S.00°20'46"W., A DISTANCE OF 2605.17 FEET TO THE EAST 1/4 CORNER OF SAID SECTION 3; THENCE CONTINUE ALONG THE EAST BOUNDARY OF SAID SECTION 3, S.00°20'54"W., A DISTANCE OF 1045.58 FEET; THENCE DEPARTING THE EAST BOUNDARY OF SAID SECTION 3, N.89°39'06"W., A DISTANCE OF 1585.10 FEET TO THE POINT OF BEGINNING. THENCE S.01°06'29"W., A DISTANCE OF 238.77 FEET; THENCE N.88°53'31"W., A DISTANCE OF 425.00 FEET; THENCE N.01°06'29"E., A DISTANCE OF 238.77 FEET; THENCE S.88°53'31"E., A DISTANCE OF 425.00 FEET TO THE POINT OF BEGINNING. SAID LANDS CONTAINING 2.33 ACRES, MORE OR LESS.

**SEE SHEET 2 OF 2 FOR SKETCH**

**SHEET 1 OF 2  
ONE IS NOT COMPLETE WITHOUT THE OTHER**

**NOTES:**

1. DATE OF SKETCH: NOVEMBER 18, 2020.
2. SUBJECT TO RIGHTS OF WAY, RESTRICTIONS, EASEMENTS AND RESERVATIONS OF RECORD.
3. PUBLIC RECORDS NOT SEARCHED BY R.M. BARRINEAU & ASSOCIATES, INC.
4. BEARINGS ARE BASED ON THE FLORIDA WEST GRID NAD-83 (1990 ADJUSTMENT), BETWEEN CITY OF OCALA ENGINEERING DEPARTMENT CONTROL POINTS 0012 & 0004, AS BEING S.77°45'47"W.
5. ADDITIONS OR DELETIONS TO SURVEY MAPS BY OTHER THAN THE SIGNING PARTY OR PARTIES IS PROHIBITED WITHOUT WRITTEN CONSENT OF THE SIGNING PARTY OR PARTIES.
6. THIS SKETCH HAS BEEN PREPARED FOR THE EXCLUSIVE BENEFIT OF THE PARTY(IES) NAMED HEREON, AND SHALL NOT BE DUPLICATED OR RELIED UPON BY ANY OTHER INDIVIDUAL OR ENTITY WITHOUT AUTHORIZATION FROM R.M. BARRINEAU & ASSOCIATES, INC.

**\*NOTE\* ~ THIS IS NOT A SURVEY!**

**LEGEND UNLESS OTHERWISE NOTED**

- ⊕ = CENTERLINE OF RIGHT OF WAY
- O.R. = OFFICIAL RECORDS OF MARION COUNTY
- C.B. = CHORD BEARING
- D.R.A. = DRAINAGE RETENTION AREA
- |- = BROKEN LINE; NOT DRAWN TO SCALE

**SURVEYOR'S CERTIFICATION:**

I HEREBY CERTIFY THAT THE SKETCH REPRESENTED HEREON MEETS THE STANDARDS OF PRACTICE AS SET FORTH BY THE FLORIDA BOARD OF PROFESSIONAL SURVEYORS AND MAPPERS IN CHAPTER 5J-17.050-052, FLORIDA ADMINISTRATIVE CODE, PURSUANT TO SECTION 472.027, FLORIDA STATUTES.

SIGNATURE DATE

TRAVIS@RMBARRINEAU.COM

TRAVIS P. BARRINEAU, P.S.M. - LS 6897  
OF R.M. BARRINEAU & ASSOCIATES, INC.

NOT VALID WITHOUT THE SIGNATURE AND THE ORIGINAL RAISED SEAL OF A FLORIDA LICENSED SURVEYOR AND MAPPER



**R.M. BARRINEAU**  
**AND ASSOCIATES**  
PROFESSIONAL SURVEYORS & MAPPERS  
Oakhurst Professional Park + 1309 S.E. 25th Loop+Suite 103+Ocala, FLORIDA 34471  
PHONE (352) 622-3133 + FAX (352) 369-3771 + www.rmBarrineau.com  
REGINALD M. BARRINEAU, P.S.M.- FOUNDER + CERTIFICATE OF AUTHORIZATION NO. LB 5091  
TRAVIS P. BARRINEAU, P.S.M. - LS 6897



DRAWN:	K.L.J.	J.O.# 15056
REVISED:		DWG.# 15056 SK TAKING
CHECKED:	T.P.B.	DRA 1
APPROVED:	T.P.B.	SHEET 1 OF 2
		COPYRIGHT © NOVEMBER, 2020

SKETCH OF DESCRIPTION FOR:  
42ND STREET FLYOVER, LLC

POINT OF COMMENCEMENT

N.E. CORNER SECTION 3,  
TOWNSHIP 16 SOUTH,  
RANGE 21 EAST

SECTION 3, TOWNSHIP 16 SOUTH, RANGE 21 EAST



**\*NOTE\* ~ THIS IS NOT A SURVEY!**

SEE SHEET 1 OF 2  
FOR DESCRIPTION, NOTES &  
SURVEYOR'S CERTIFICATION

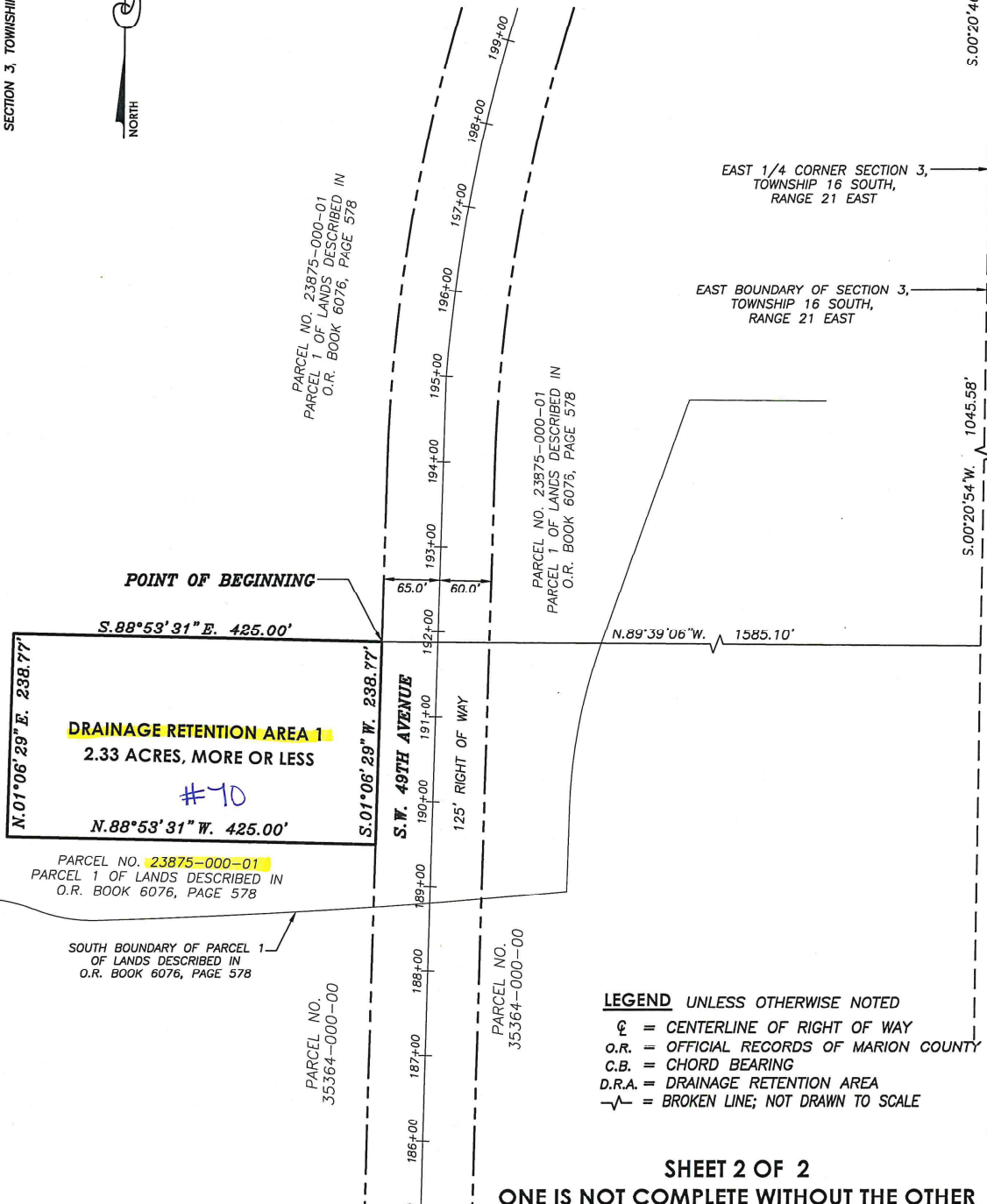

**LEGEND** UNLESS OTHERWISE NOTED  
 ☉ = CENTERLINE OF RIGHT OF WAY  
 O.R. = OFFICIAL RECORDS OF MARION COUNTY  
 C.B. = CHORD BEARING  
 D.R.A. = DRAINAGE RETENTION AREA  
 - - - = BROKEN LINE; NOT DRAWN TO SCALE

**SHEET 2 OF 2**  
**ONE IS NOT COMPLETE WITHOUT THE OTHER**



**R.M. BARRINEAU**  
AND ASSOCIATES  
PROFESSIONAL SURVEYORS & MAPPERS

Oakhurst Professional Park • 1309 S.E. 25th Loop • Suite 103 • Ocala, Florida 34471  
PHONE (352) 622-3133 + FAX (352) 369-3771 + www.rmBarrineau.com

REGINALD M. BARRINEAU, P.S.M., FOUNDER + CERTIFICATE OF AUTHORIZATION NO. LB 9091  
TRAVIS P. BARRINEAU, P.S.M. - LS 6897

DRAWN:	K.L.J.	J.O.# 15056
REVISED:		DWG.# 15056 SK TAKING
CHECKED:	T.P.B.	DRA 1
APPROVED:	T.P.B.	SHEET 2 OF 2
SCALE: 1" = 150'		COPYRIGHT © NOVEMBER, 2020



**SKETCH OF DESCRIPTION FOR:  
42ND STREET FLYOVER, LLC**

**DESCRIPTION:** (TEMPORARY CONSTRUCTION EASEMENT 1 PARCEL 2) (72) #12A

A PORTION OF PARCEL NO. 23875-000-01, BEING A PORTION OF THE N.E. 1/4 AND THE S.E. 1/4 OF SECTION 3, TOWNSHIP 16 SOUTH, RANGE 21 EAST, MARION COUNTY, FLORIDA BEING MORE PARTICULARLY DESCRIBED AS FOLLOWS:

COMMENCE AT THE N.E. CORNER OF SAID SECTION 3; THENCE ALONG THE EAST BOUNDARY OF SAID SECTION 3, S.00°20'46"W., A DISTANCE OF 1503.60 FEET; THENCE DEPARTING THE EAST BOUNDARY OF SAID SECTION 3, N.89°39'14"W., A DISTANCE OF 681.59 FEET TO A POINT ON THE NORTH BOUNDARY OF PARCEL 1 OF LANDS DESCRIBED IN OFFICIAL RECORDS BOOK 6076, PAGE 578 OF THE PUBLIC RECORDS OF MARION COUNTY, FLORIDA, SAID POINT BEING ON A CURVE, CONCAVE NORTHWESTERLY, HAVING A RADIUS OF 2060.00 FEET, A CENTRAL ANGLE OF 08°06'27" AND A CHORD BEARING AND DISTANCE OF S.24°49'53"W., 291.25 FEET; THENCE SOUTHWESTERLY, ALONG THE ARC OF SAID CURVE, DEPARTING THE NORTH BOUNDARY OF PARCEL 1 OF SAID LANDS, A DISTANCE OF 291.50 FEET TO A POINT OF TANGENCY; THENCE S.28°53'06"W., A DISTANCE OF 878.03 FEET TO THE POINT OF CURVATURE OF A CURVE, CONCAVE EASTERLY, HAVING A RADIUS OF 1940.00 FEET, A CENTRAL ANGLE OF 27°46'38" AND A CHORD BEARING AND DISTANCE OF S.14°59'47"W., 931.33 FEET; THENCE SOUTHWESTERLY, ALONG THE ARC OF SAID CURVE, A DISTANCE OF 940.52 FEET TO A POINT OF TANGENCY; THENCE S.01°06'29"W., A DISTANCE OF 511.52 FEET TO A POINT ON THE SOUTH BOUNDARY OF AFOREMENTIONED PARCEL 1 OF LANDS DESCRIBED IN OFFICIAL RECORDS BOOK 6076, PAGE 578, SAID POINT BEING ON A CURVE, CONCAVE NORTHERLY, HAVING A RADIUS 8149.78 FEET, A CENTRAL ANGLE OF 00°52'59" AND A CHORD BEARING AND DISTANCE OF S.85°31'09"W., 125.61 FEET; THENCE SOUTHWESTERLY, ALONG THE ARC OF SAID CURVE AND THE SOUTH BOUNDARY OF PARCEL 1 OF SAID LANDS, A DISTANCE OF 125.61 FEET TO THE POINT OF BEGINNING. THENCE STAYING ON THE SAME CURVE, CONCAVE NORTHERLY, HAVING A RADIUS OF 8149.78 FEET, A CENTRAL ANGLE OF 00°12'42" AND A CHORD BEARING AND DISTANCE OF S.86°04'00"W., 30.12 FEET; THENCE SOUTHWESTERLY, ALONG THE ARC OF SAID CURVE AND THE SOUTH BOUNDARY OF PARCEL 1 OF SAID LANDS, A DISTANCE OF 30.12 FEET; THENCE DEPARTING SAID SOUTH BOUNDARY, N.01°06'29"E., A DISTANCE OF 76.34 FEET; THENCE S.88°53'31"E., A DISTANCE OF 30.00 FEET; THENCE S.01°06'29"W., A DISTANCE OF 73.30 FEET TO THE POINT OF BEGINNING. SAID LANDS CONTAINING 0.05 ACRES, MORE OR LESS.

SEE SHEET 2 OF 2 FOR SKETCH

SHEET 1 OF 2  
ONE IS NOT COMPLETE WITHOUT THE OTHER

**NOTES:**

1. DATE OF SKETCH: MARCH 25, 2024.
2. SUBJECT TO RIGHTS OF WAY, RESTRICTIONS, EASEMENTS AND RESERVATIONS OF RECORD.
3. PUBLIC RECORDS NOT SEARCHED BY R.M. BARRINEAU & ASSOCIATES, INC.
4. BEARINGS ARE BASED ON THE FLORIDA WEST GRID NAD-83 (1990 ADJUSTMENT), BETWEEN CITY OF OCALA ENGINEERING DEPARTMENT CONTROL POINTS 0012 & 0004, AS BEING S.77°45'47"W.
5. ADDITIONS OR DELETIONS TO SURVEY MAPS BY OTHER THAN THE SIGNING PARTY OR PARTIES IS PROHIBITED WITHOUT WRITTEN CONSENT OF THE SIGNING PARTY OR PARTIES.
6. THIS SKETCH HAS BEEN PREPARED FOR THE EXCLUSIVE BENEFIT OF THE PARTY(IES) NAMED HEREON, AND SHALL NOT BE DUPLICATED OR RELIED UPON BY ANY OTHER INDIVIDUAL OR ENTITY WITHOUT AUTHORIZATION FROM R.M. BARRINEAU & ASSOCIATES, INC.

**\*NOTE\* ~ THIS IS NOT A SURVEY!**

**LEGEND** UNLESS OTHERWISE NOTED

- ☐ = CENTERLINE OF RIGHT OF WAY
- O.R. = OFFICIAL RECORDS OF MARION COUNTY
- C.B. = CHORD BEARING
- D.R.A. = DRAINAGE RETENTION AREA
- - - = BROKEN LINE; NOT DRAWN TO SCALE

**SURVEYOR'S CERTIFICATION:**

I HEREBY CERTIFY THAT THE SKETCH REPRESENTED HEREON MEETS THE STANDARDS OF PRACTICE AS SET FORTH BY THE FLORIDA BOARD OF PROFESSIONAL SURVEYORS AND MAPPERS IN CHAPTER 5J-17.050-052, FLORIDA ADMINISTRATIVE CODE, PURSUANT TO SECTION 472.027, FLORIDA STATUTES.

4/17/2024

SIGNATURE DATE

TRAVIS@RMBARRINEAU.COM



TRAVIS P. BARRINEAU, P.S.M. - LS 6897  
OF R.M. BARRINEAU & ASSOCIATES, INC.

NOT VALID WITHOUT THE SIGNATURE AND THE ORIGINAL RAISED SEAL OF A FLORIDA LICENSED SURVEYOR AND MAPPER



**R.M. BARRINEAU**  
**AND ASSOCIATES**  
PROFESSIONAL SURVEYORS & MAPPERS  
Oakhurst Professional Park + 1309 S.E. 25th Loop + Suite 103 + Ocala, FLORIDA 34471  
PHONE (352) 622-3133 + FAX (352) 369-3771 + www.rmBarrineau.com  
REGINALD M. BARRINEAU, P.S.M. - FOUNDER + CERTIFICATE OF AUTHORIZATION NO. LB 5091  
TRAVIS P. BARRINEAU, P.S.M. - LS 6897

DRAWN:	K.L.J.	J.O.# 15056
REVISED:		DWG.# 15056 SK TAKING
CHECKED:	T.P.B.	TCE 1, PARCEL 2 (72)
APPROVED:	T.P.B.	SHEET 1 OF 2
COPYRIGHT © MARCH, 2024		

**SKETCH OF DESCRIPTION FOR:  
42ND STREET FLYOVER, LLC**

SECTION 3, TOWNSHIP 16 SOUTH, RANGE 21 EAST



**CURVE-1:**  
DELTA = 08°06'27"  
RADIUS = 2060.00'  
ARC = 291.50'  
CHORD = 291.25'  
C.B. = S.24°49'53"W.

**CURVE-2:**  
DELTA = 27°46'38"  
RADIUS = 1940.00'  
ARC = 940.52'  
CHORD = 931.33'  
C.B. = S.14°59'47"W.

**CURVE-3:**  
DELTA = 00°52'59"  
RADIUS = 8149.78'  
ARC = 125.61'  
CHORD = 125.61'  
C.B. = S.85°31'09"W.

**POINT OF COMMENCEMENT**  
N.E. CORNER SECTION 3,  
TOWNSHIP 16 SOUTH,  
RANGE 21 EAST

NORTH BOUNDARY OF  
PARCEL 1 OF LANDS  
DESCRIBED IN O.R. BOOK  
6076, PAGE 578

EAST BOUNDARY OF SECTION 3,  
TOWNSHIP 16 SOUTH,  
RANGE 21 EAST

REMAINDER OF  
PARCEL NO. 23875-000-01  
O.R. BOOK 6076, PAGE 578

REMAINDER  
PARCEL NO. 23875-000-01  
O.R. BOOK 6076, PAGE 578

N.E. 1/4 OF SECTION 3  
S.E. 1/4 OF SECTION 3

**CURVE-4**  
DELTA = 00°12'42"  
RADIUS = 8149.78'  
ARC = 30.12'  
CHORD = 30.12'  
C.B. = S.86°04'00"W.  
L-1:  
N.01°06'29" E. 76.34'  
L-2:  
S.88°53'31" E. 30.00'  
L-3:  
S.01°06'29" W. 73.30'

**PARCEL INFORMATION:**  
TEMPORARY CONSTRUCTION EASEMENT NO. 72  
PORTION OF PARCEL NO. 23875-000-01  
0.05 ACRES MORE OR LESS

#-12A

**\*NOTE\* ~ THIS IS NOT A SURVEY!**

**SEE SHEET 1 OF 2  
FOR DESCRIPTION, NOTES &  
SURVEYOR'S CERTIFICATION**

**LEGEND UNLESS OTHERWISE NOTED**

- CL - CENTERLINE OF RIGHT OF WAY
- O.R. = OFFICIAL RECORDS OF MARION COUNTY
- C.B. = CHORD BEARING
- D.R.A. = DRAINAGE RETENTION AREA
- = BROKEN LINE; NOT DRAWN TO SCALE

**SHEET 2 OF 2  
ONE IS NOT COMPLETE WITHOUT THE OTHER**

**R.M. BARRINEAU  
AND ASSOCIATES**  
PROFESSIONAL SURVEYORS & MAPPERS  
Oakhurst Professional Park + 1309 S.E. 25th Loop+Suite 103+Ocala, FLORIDA 34471  
PHONE (352) 622-3133 + FAX (352) 369-3771 + www.rmBarrineau.com  
REGINALD M. BARRINEAU, P.S.M. - FOUNDER + CERTIFICATE OF AUTHORIZATION NO. LB 5091  
TRAVIS P. BARRINEAU, P.S.M. - LS 6897

DRAWN:	T.P.B.	J.O.# 15056
REVISED:		DWG.# 15056 SK TAKING
CHECKED:	T.P.B.	TCE 1, PARCEL 2 (72)
APPROVED:	T.P.B.	SHEET 2 OF 2
SCALE: 1" = 250'		COPYRIGHT © MARCH, 2024