

240505ZC

Hidden Little Lake Weir LLC

Photo Set

General View west to east across the site from dead-end of future SE 93rd Court.



Site Signs



Views from inside site to the south boundary extending from southeast to southwest.



240505ZC

Hidden Little Lake Weir LLC

Photo Set

Views from inside site to the west boundary extending from southwest to northwest.



Close up of views of Spruce Creek Country Club RV Parking Area adjoining west boundary.



Close up view of northwest corner – RVs are on the left, while the Spruce Creek Country Club 8' high opaque privacy fence.in the existing Spruce Creek buffer is on the right.



Views from inside site to the north boundary extending from northwest to southwest.



Views from inside site to the east boundary – vegetation gaps to Spruce Creek Country Club Buffer and 8' opaque privacy fence.



240505ZC

Hidden Little Lake Weir LLC

Photo Set

View down SE 93rd Court, then east and west along SE 140th Place.



East



West



Views along SE 140th Place, from west to east.



240505ZC

Hidden Little Lake Weir LLC

Photo Set



Residence where Spruce Creek Country Club begins; 8' opaque privacy fence is visible behind residence.



Views north and south along SE 95th Avenue from vicinity of SE 143rd Street.

North

South

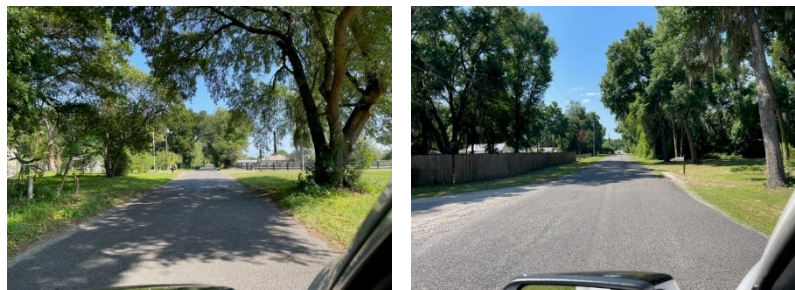

View east along SE 140th Street from SE 95th Avenue – Spruce Creek Country Club and 8' opaque fence is on the left.



240505ZC

Hidden Little Lake Weir LLC

Photo Set

Views of Spruce Creek Country Club residences with 8' opaque privacy fence in buffer at rear of residences, Extending from southeast north and west along the shared boundary.



East end of 8' opaque privacy along shared north boundary.



Entry to Spruce Creek Country Club RV Storage Area



Views along west end of Spruce Creek Country Club buffer with 8' opaque privacy fence and then turning left/southwest to view the site, then across the Spruce Creek Country Club RV Storage Area.

