

MARION COUNTY AIRPORT MARION COUNTY, FLORIDA

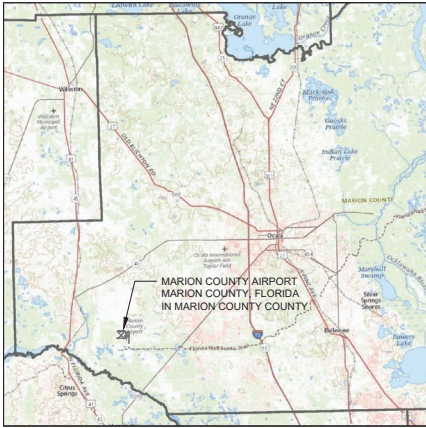

VICINITY MAP

REVISIONS		
NO.	DESCRIPTION	DATE

AIRPORT OWNERSHIP AND MANAGEMENT

The MARION COUNTY AIRPORT is owned by MARION COUNTY, Florida and operated under the management of MARION COUNTY, Airport Manager, Mike Grawe

Marion County Airport
14968 SW 110TH ST.
Dunnellon, FL 34432

Airport Sponsor Approval	
This Airport Layout Plan Is Hereby Approved	
Signature: _____	Date: _____
Name _____	
Title _____	

PLANS PREPARED BY:



95 E. Mitchell Hammock Road, Suite 200 Oviedo, FL 32765
Office PH: 407-380-1919 FaX: 407-380-1830

AIRPORT LAYOUT PLAN



FAA AIP Project Number
3-12-0147-004-2019
JUNE 2022

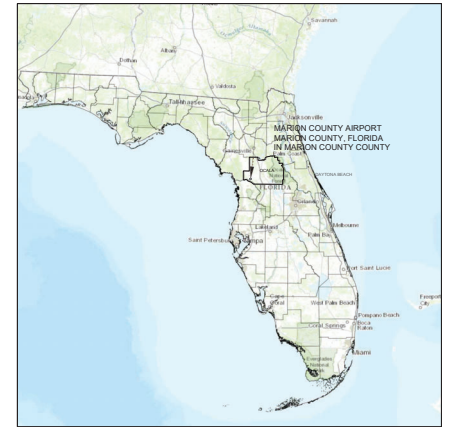

LOCATION MAP

BOARD OF COUNTY COMMISSIONERS	TITLE
Curry, Craig	District 1 Commissioner, Vice Chairman
Bryant, Kathy	District 2 Commissioner
Gold, Jeff	District 3 Commissioner
Zalak III, Carl	District 4 Commissioner, Chairman
Stone, Michelle	District 5 Commissioner

SHEET NO	INDEX OF DRAWINGS	REVISIONS
1	TITLE SHEET	
2	DATA SHEET	
3	ULTIMATE AIRPORT LAY OUT PLAN	
4	TERMINAL AREA PLAN	
5	FUTURE FAR PART 77 AIRSPACE SURFACE	
6	AIRPORT AIRSPACE PROFILES	
7	RUNWAY 05-23 INNER PORTION OF APPROACH SURFACE PLAN	
8	RUNWAY 10-28 INNER PORTION OF APPROACH SURFACE PLAN	
9	AIRPORT LAND USE	
10	AIRPORT PROPERTY MAP	

RUNWAY ENDPOINT DATA		
DESCRIPTION	LAT./LONG. (NAD 83)	ELEVATION (NAVD 88)
RUNWAY 05	N029° 03' 32.99" W082° 22' 55.37"	63.1'
RUNWAY 23	N029° 04' 07.84" W082° 22' 15.36"	65.2'
RUNWAY 23 (FUTURE)	N029° 04' 15.06" W082° 22' 07.08"	ASSUME 65.2'
RUNWAY 10	N029° 03' 33.89" W082° 23' 02.81"	64.1'
RUNWAY 10 (FUTURE)	N029° 03' 33.81" W082° 22' 48.18"	64.1'
RUNWAY 28	N029° 03' 33.70" W082° 22' 09.83"	63.3'

AIRPORT DATA		
DESCRIPTION	EXISTING	FUTURE
AIRPORT REFERENCE CODE (ARC)	B-II	C-II
AIRPORT ELEVATION (NAVD 88)	65.5' MSL	SAME
LAT. AIRPORT REFERENCE POINT (NAD 83) LONG.	N 29° 03' 42.42" W 82° 22' 35.71"	N 29° 03' 44.97" W 82° 22' 33.80"
NAVIGATIONAL AIDS	BEACON/GPS	SAME
MISCELLANEOUS FACILITIES	WIND CONE & SEGMENTED CIRCLE	AWOS III, WIND CONE, & SEGMENTED CIRCLE
CRITICAL AIRCRAFT	DASSAULT FALCON 900	CRJUMAX GULFSTREAM III
MAGNETIC VARIATION	7.67°W	0°-4'-48"W PER YEAR
NPIAS SERVICE LEVEL	GENERAL AVIATION	SAME
STATE SERVICE LEVEL	GENERAL AVIATION	SAME
MEAN MAXIMUM TEMPERATURE (HOTTEST MONTH)	92°F	SAME
LAND OWNED IN FEE	792 ACRES	±812 ACRES
TAXIWAY WIDTH	50'	35'
TAXIWAY TO RUNWAY CENTERLINE SEPARATION	N/A	400' & 240'
TAXIWAY SAFETY AREA WIDTH	79'	SAME
TAXIWAY OBJECT FREE AREA WIDTH	131'	SAME
TAXIWAY LIGHTING	NONE	MITL
TAXIWAY MARKING	CENTERLINE	SAME
TAXIWAY EDGE SAFETY MARGIN	7.5'	7.5'

HEIGHT FACILITY DATA DESCRIPTION		
A	12 UNIT T-HANGAR	±18' AGL
B	16 UNIT T-HANGAR	±16' AGL
C	CLEARSPAN HANGAR (±3,500 SF)	±23' AGL
D	QUONSET HANGAR (±2,500 SF)	±19' AGL
E	CLEARSPAN HANGAR (±10,600 SF)	±26' AGL
F	CLEARSPAN HANGAR (±2,400 SF)	±13' AGL
G	CLEARSPAN HANGAR (±6,000 SF)	±22' AGL
H	WHISKEY BRAVO AIR HANGAR (±10,000 SF)	±28' AGL
I	PRATT AVIATION HANGAR (±9,300 SF)	±26' AGL
J	6 UNIT T-HANGAR	±15' AGL
K	6 UNIT T-HANGAR	±15' AGL
L	QUONSET HANGAR (±2,500 SF)	±16' AGL
M	CLEARSPAN HANGAR (±5,100 SF)	±28' AGL
N	10 UNIT T-HANGAR	±18' AGL
O	10 UNIT T-HANGAR	±18' AGL
P	10 UNIT T-HANGAR	±18' AGL
Q	10 UNIT T-HANGAR	±18' AGL
R	GA TERMINAL (±3000 SF)	±12' AGL
S	FAA ANTENNAE TOWER	±69' AGL
T	ROTATING BEACON & ELECTRICAL VAULT	±81' AGL
U	AVIATION FUEL TANKS (TO BE RELOCATED)	±12' AGL

CONSTRUCTION NOTICE REQUIREMENT
 TO PROTECT OPERATIONAL SAFETY AND FUTURE DEVELOPMENT, ALL PROPOSED CONSTRUCTION ON THE AIRPORT MUST BE COORDINATED BY THE AIRPORT OWNER WITH THE FAA AIRPORTS DISTRICT OFFICE PRIOR TO CONSTRUCTION. FAA'S REVIEW TAKES APPROXIMATELY 60 DAYS.

APRON DIMENSIONS				
APRON	LENGTH	LENGTH FT	WIDTH FT	Sq FT
A1	PROPOSED APRON	870	375	326,250
A2	PROPOSED APRON	872	403	351,416
A3	PROPOSED APRON	975	182	177,450
A4	PROPOSED APRON	320	130	41,600
A5	PROPOSED APRON	283	189	53,487
A6	EXISTING APRON	313	189	59,157
A7	EXISTING APRON	413	302	124,726

EXISTING	PROPOSED	DESCRIPTION	
---	---	AIRPORT REFERENCE POINT	
---	---	PROPERTY LINE	
---	---	RUNWAY VISIBILITY ZONE	
---	---	RUNWAY SAFETY AREA	
---	---	RUNWAY OBJECT FREE AREA	
---	---	RUNWAY PROTECTION ZONE	
---	---	RUNWAY OBJECT FREE ZONE	
---	---	THRESHOLD SURFACE	
---	---	DEPARTURE SURFACE	
---	---	THRESHOLD SURFACE	
---	---	TAXIWAY SAFETY AREA	
---	---	TAXIWAY OBJECT FREE AREA	
---	---	BUILDING RESTRICTION LINE (BRL)	
---	---	CONTOUR LINES	
---	---	PAVED AIRFIELD SURFACES	
---	---	F FENCE	
---	---	ON-AIRPORT BUILDINGS	
---	---	THRESHOLD LIGHTS	
---	---	4 LIGHT PAPI / 4 LIGHT PAPI	
---	---	RUNWAY SIDE IDENTIFIED LIGHT AREA	
---	---	WIND SOCK	
---	---	N/A	EASEMENT / OBTAIN AVIATION EASEMENT
---	---	N/A	PAVEMENT ABANDONED / REMOVE
---	---	N/A	AREA TO BE REMOVED OR OBSTRUCTIONS CLEARED
---	---	N/A	AREA PROPERTY TO BE ACQUIRED
---	---	N/A	AWOS
---	---	N/A	BUILDING IDENTIFICATION
---	---	N/A	APRON IDENTIFICATION

PROPOSED TAXIWAY DATA TABLE				
TAXIWAY	WIDTH	TSAs	TOFA	LIGHTING
A	35'	79'	131'	MITL
B	35'	79'	131'	MITL

MODIFICATION TO STANDARDS APPROVAL		
DESCRIPTION	STANDARD TO BE MODIFIED	APPROVAL DATE

NOTES:
 1. HORIZONTAL DATUM IS BASED ON THE FLORIDA STATE PLANE NAD 83 US FOOT. VERTICAL DATUM IS BASED ON NAVD 88.

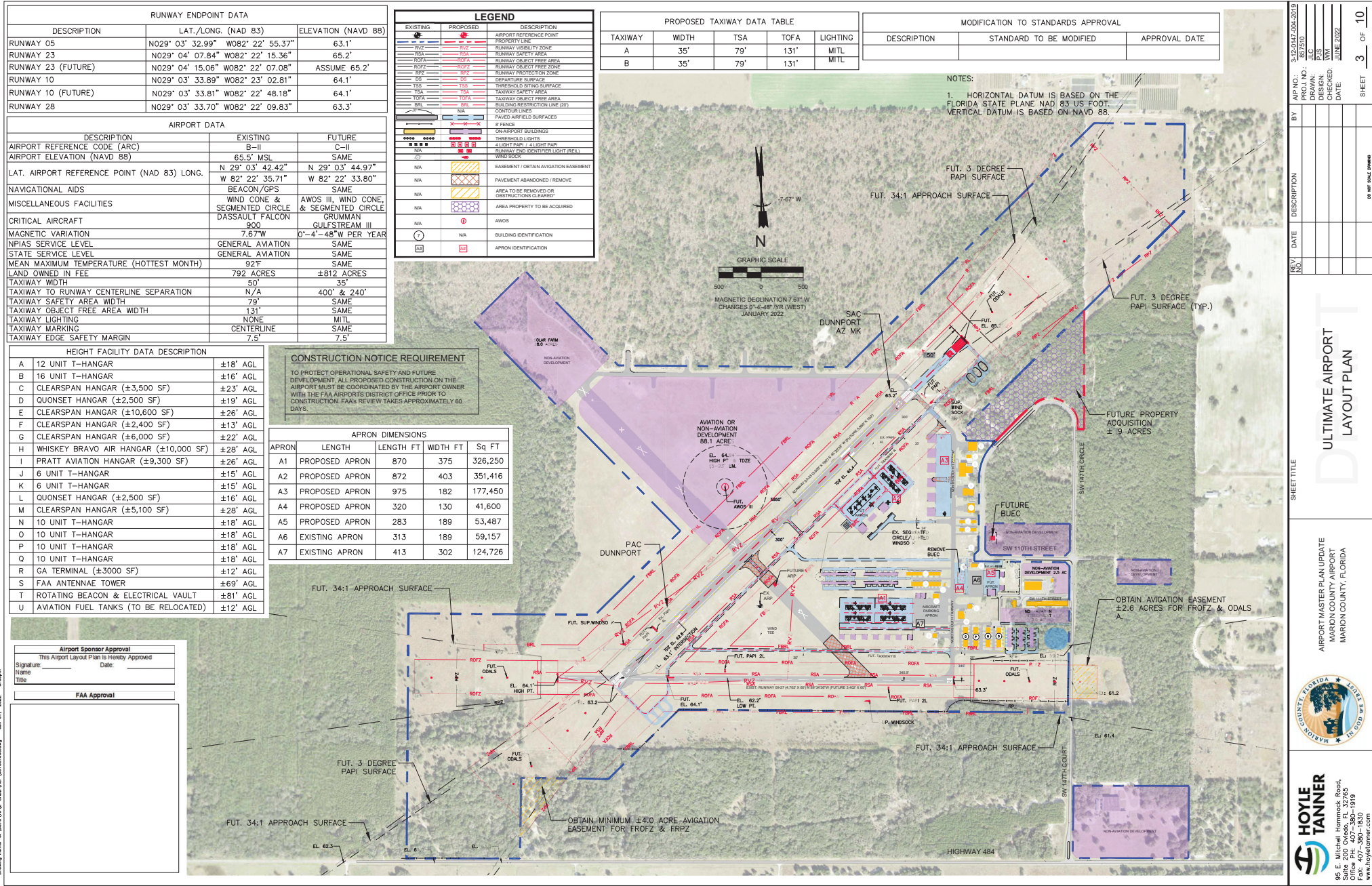

Airport Sponsor Approval
 This Airport Layout Plan is Hereby Approved
 Signature: _____ Date: _____
 Name: _____
 Title: _____

FAA Approval

REV. NO.	DESCRIPTION	DATE

ULTIMATE AIRPORT
LAYOUT PLAN

AIRPORT MASTER PLAN UPDATE
 MARION COUNTY AIRPORT
 MARION COUNTY, FLORIDA



HOYLE TANNER
 95 E. Mitchell Hommock Road,
 Suite 200 Ocala, FL 32765
 Office: 352-350-1800
 Fax: 352-350-1800
 www.hoyletanner.com

Drawing name: G:\MPS\103-CADD\MAP\103003.dwg
 Date: 07/2022
 Scale: 3/16"=1'-0"

ATTACHMENT G

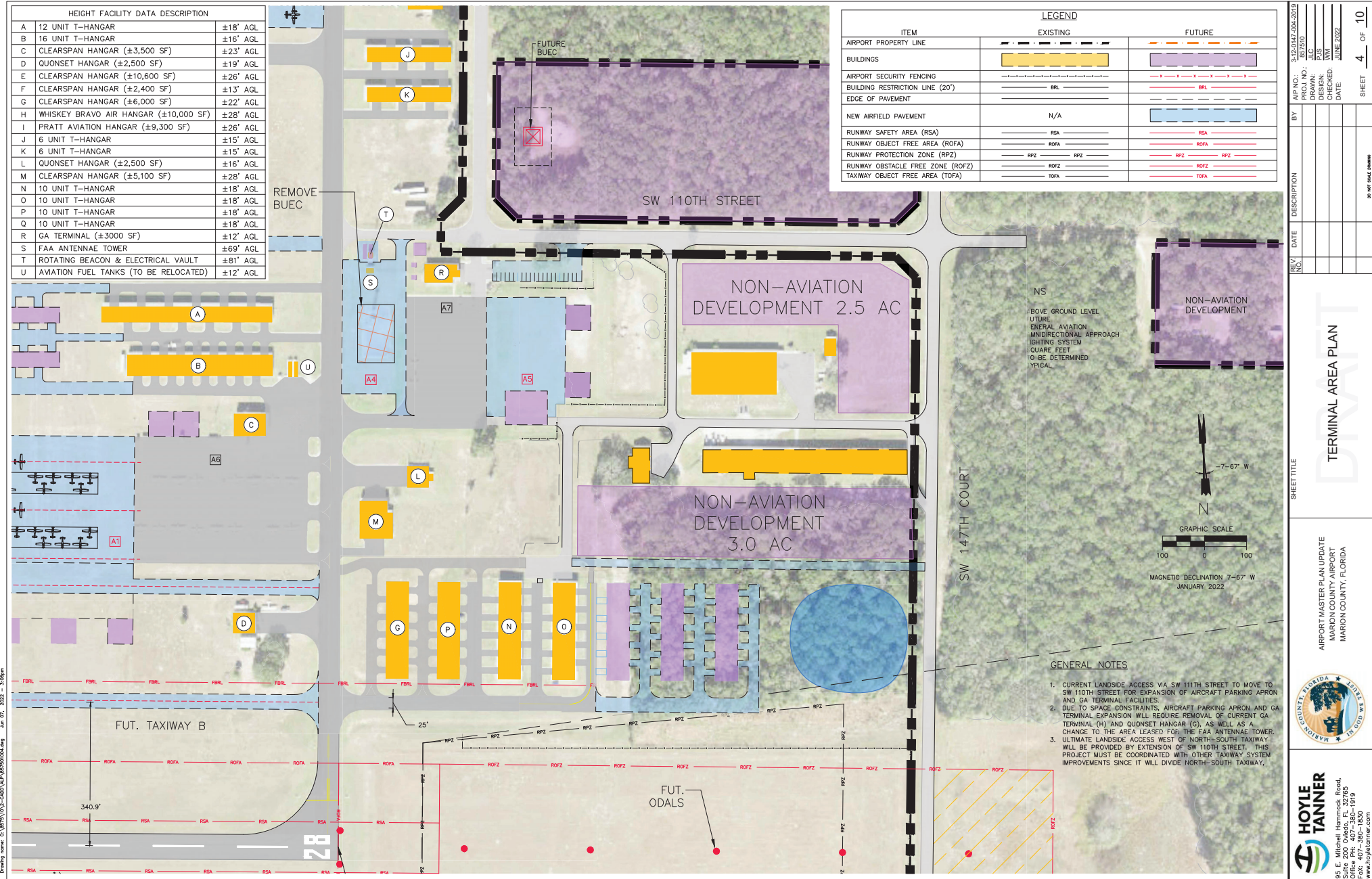

BY	APR NO. 3-12-047-004-2019	DESIGN	JUN 2022	SHEET	4 OF 10
REV. NO.	DATE	DESCRIPTION			
TERMINAL AREA PLAN					
AIRPORT MASTER PLAN UPDATE MARION COUNTY AIRPORT MARION COUNTY, FLORIDA					
95 E. Mitchell Hommock Road, Suite 200 Ocala, FL 32765 Office PH: 352-118-1919 Office FX: 352-118-1930 www.hoyletanner.com					

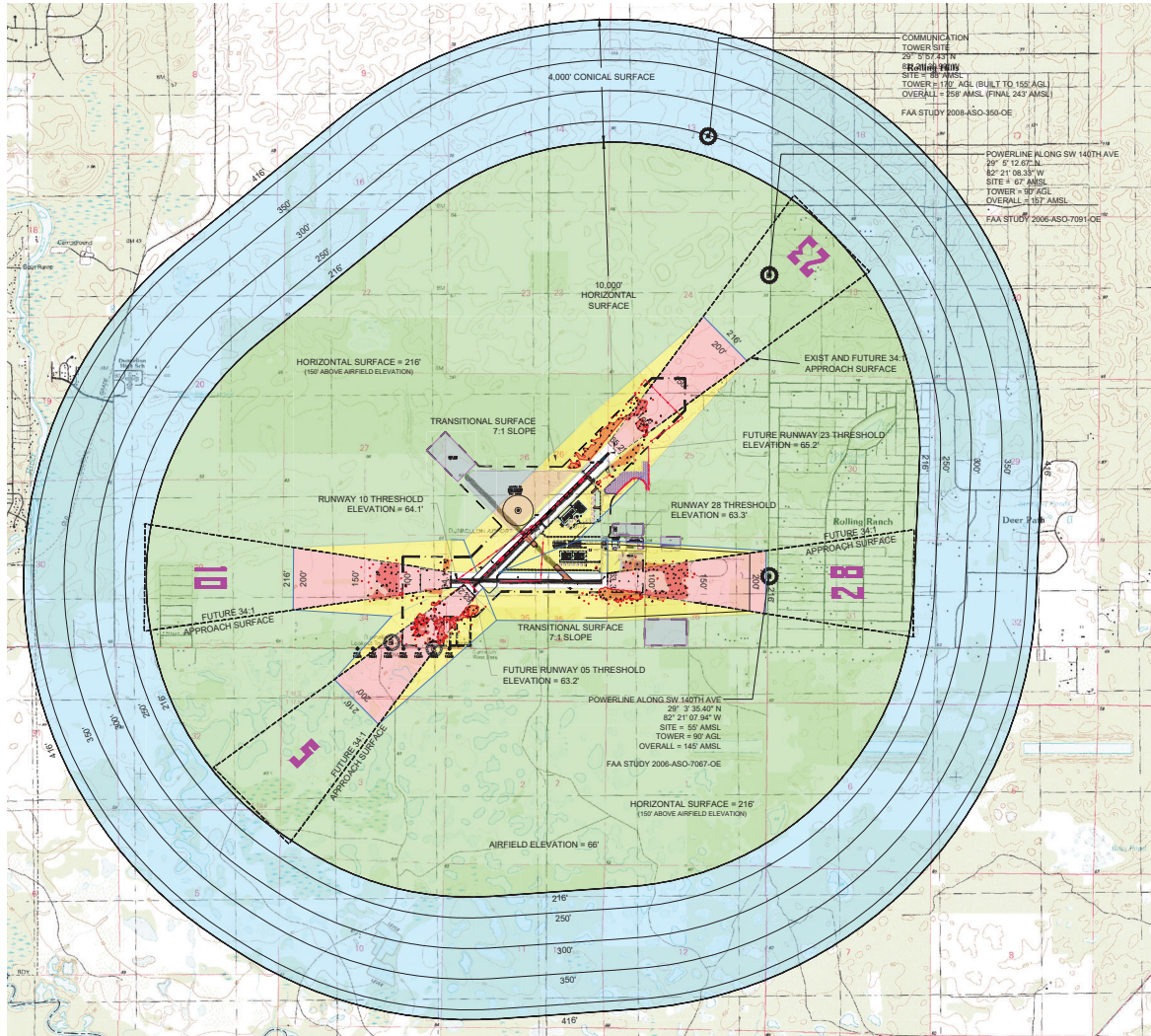

- NOTES:**
1. NAD83 FLORIDA STATE PLANES, WEST ZONE, US FOOT – MSL FEET.
 2. OBSTRUCTIONS SHOWN REPRESENT AN AREA OF PENETRATIONS AND NOT NECESSARILY INDIVIDUAL TREES OR OBJECTS.
 3. OBSTRUCTION DATA BASED ON FAA AGIS AERONAUTICAL SURVEY CONDUCTED BY GEOPRO CONSULTANTS, LLC. DATED 5/28/2020
 4. USGS QUADRANGLES SOURCE: ESRI.COM
 5. REFER TO INNER APPROACH DRAWINGS FOR OBSTRUCTION LOCATIONS. SEE DATA DRAWINGS TABLES FOR POINT INFORMATION.

TRAVERSE ELEVATIONS ARE ACTUAL GROUND ELEVATIONS AND REQUIRE ADJUSTMENTS: 23' FOR RAILWAYS, 17' FOR INTERSTATE, 15' FOR OTHER PUBLIC ROADS, AND 10' FOR PRIVATE ROADS.

STUDY NUMBER	TYPE	ELEVATION	LATITUDE	LONGITUDE	PENETRATION	SURFACE	ACTION
A 2008-ASO-350-OE	TOWER	243'	29° 05' 57.43" N	82° 21' 30.99" W	N	N/A	TO BE LIGHTED
B NONE FOUND	TOWER	164'	29° 03' 13.61" N	82° 23' 26.83" W	Y	APPROACH	TO BE LIGHTED
C NONE FOUND	POLES	126'	29° 03' 11.66" N	82° 23' 11.21" W	N	N/A	TO BE LIGHTED
D 2006-ASO-7091-OE	POLES	157'	29° 05' 12.67" N	82° 21' 08.33" W	N	N/A	TO BE LIGHTED
E 2006-ASO-7067-OE	POLES	145'	29° 03' 35.40" N	82° 21' 07.94" W	N	N/A	TO BE LIGHTED

- NOTES:**
1. ALL ELEVATIONS SHOWN IN HEIGHT ABOVE MEAN SEA LEVEL (NAVD 88). REFER TO THE RUNWAY 05-23 AND RUNWAY 10-28 INNER PORTION OF THE APPROACH SURFACE PLANS FOR CLOSE-IN OBSTRUCTION DETAILS.
 2. OBSTRUCTION DATA BASED ON FAA AGIS AERONAUTICAL SURVEY CONDUCTED BY GEOPRO CONSULTANTS, LLC. DATE 5/28/2020
 3. THE ENTIRE AIRPORT PROPERTY HAS A LAND USE DESIGNATION OF PUBLIC.
 4. FOR HEIGHT RESTRICTIONS AND COMPATIBLE LAND USE ZONING AROUND THE AIRPORT, REFERENCE THE 2014 MARION COUNTY COMPREHENSIVE PLAN, SECTION TWO – TRANSPORTATION ELEMENT. OBJECTIVES 7.1 AND 7.2 OF THE TRANSPORTATION ELEMENT OUTLINES THE COUNTY'S POLICIES AND REGULATIONS RELATED TO TALL STRUCTURES, AIRPORT OVERLAY ZONING ORDINANCE, AND ADJACENT LAND USES.
 5. OBSTRUCTIONS SHOWN REPRESENT AN AREA OF PENETRATIONS AND NOT NECESSARILY INDIVIDUAL TREES OR OBJECTS.

ITEM	EXISTING	FUTURE
AIRPORT PROPERTY LINE		
GROUND CONTOURS		N/A
PENETRATION TO PART 77 APPROACH ONLY		

PENETRATION AREAS TO FUTURE AIRPORT PART 77 SURFACE

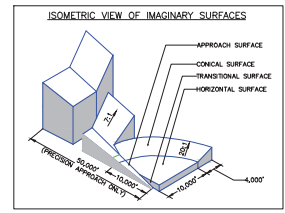
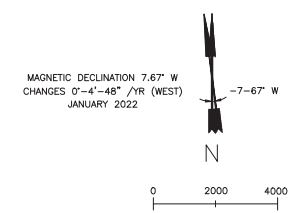

SHEET 5 OF 10	PROJ. NO.: 3-12-047-004-2019 DRAWN: JLC DESIGN: JMS CHECKED: JMS DATE: JUNE 2022	BY: [Blank] DESCRIPTION: [Blank] REV. NO.: [Blank] DATE: [Blank]	DO NOT SCALE DRAWING	<h2 style="margin: 0;">FUTURE FAR PART 77 AIRSPACE SURFACE</h2>	AIRPORT MASTER PLAN UPDATE MARION COUNTY AIRPORT MARION COUNTY, FLORIDA		 95 E. Mitchell Hommock Road, Suite 200 Ocala, FL 32765 Office PH: 352-357-1830 Fax: 352-357-1830 www.hoyletanner.com
-----------------------------	--	---	----------------------	---	---	--	--

RUNWAY 10-28 APPROACH PROFILE

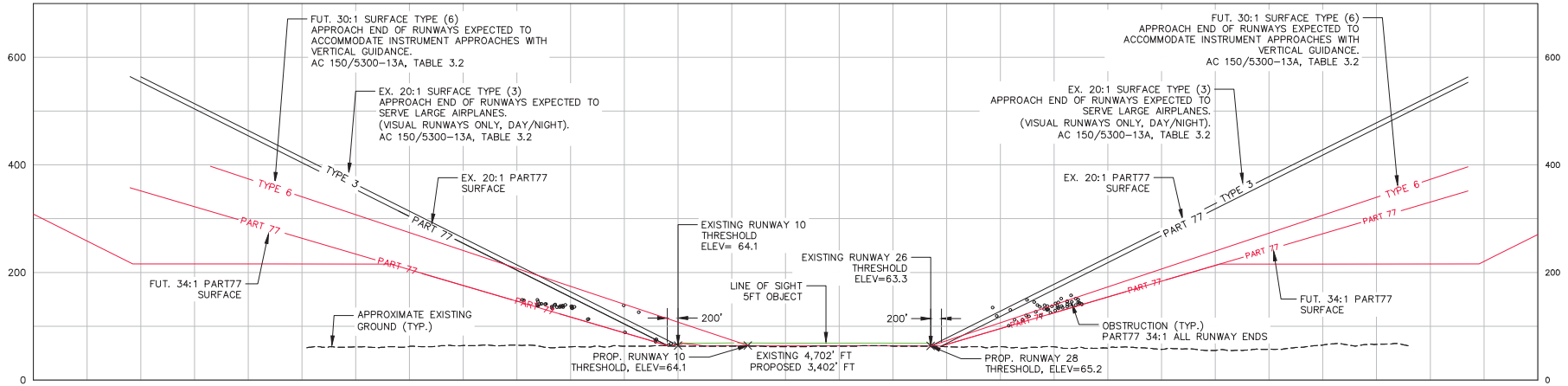

RW 10

RW 28

RUNWAY 5-23 APPROACH PROFILE

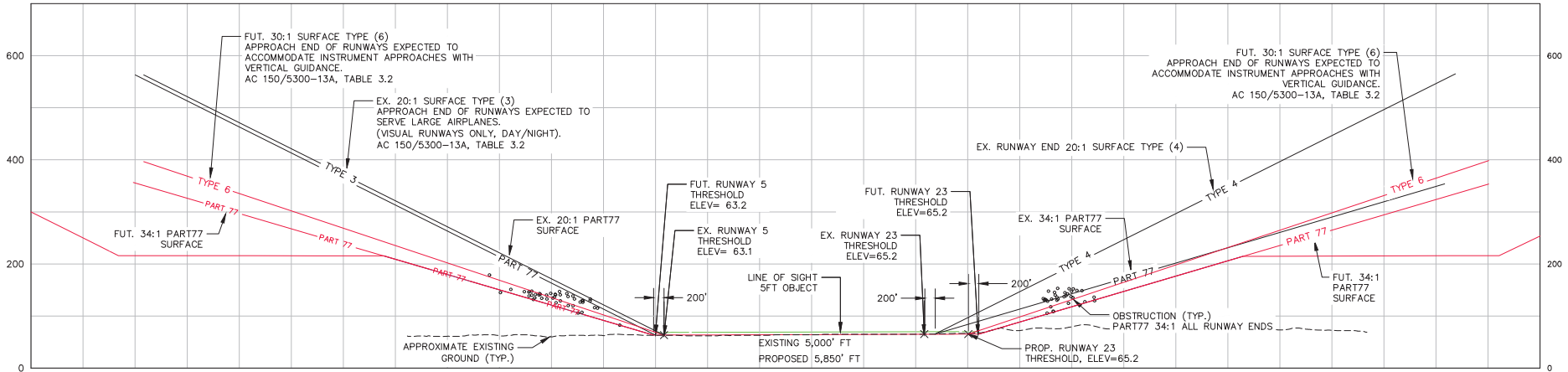

RW 5

RW 23

NOTE:
 TRAVERSE ELEVATIONS ARE ACTUAL GROUND ELEVATIONS AND
 REQUIRE ADJUSTMENTS: 23' FOR RAILWAYS, 17' FOR INTERSTATE,
 15' FOR OTHER PUBLIC ROADS, AND 10' FOR PRIVATE ROADS.

PROJECT NO.	5-12-047-200-2019
PROJ. NO.	587510
DRAWN:	JLC
DESIGN:	MS
CHECKED:	MS
DATE:	JUNE 2022
SHEET	6 OF 10

SHEET TITLE
AIRPORT AIRSPACE PROFILES
 DO NOT SCALE DRAWING

AIRPORT MASTER PLAN UPDATE
 MARION COUNTY AIRPORT
 MARION COUNTY, FLORIDA



HOYLE TANNER
 95 E. Mitchell Hommock Road,
 Suite 200 Ocala, FL 32765
 Office PH: 352-1180
 Cell: 352-1180
 www.hoyletanner.com

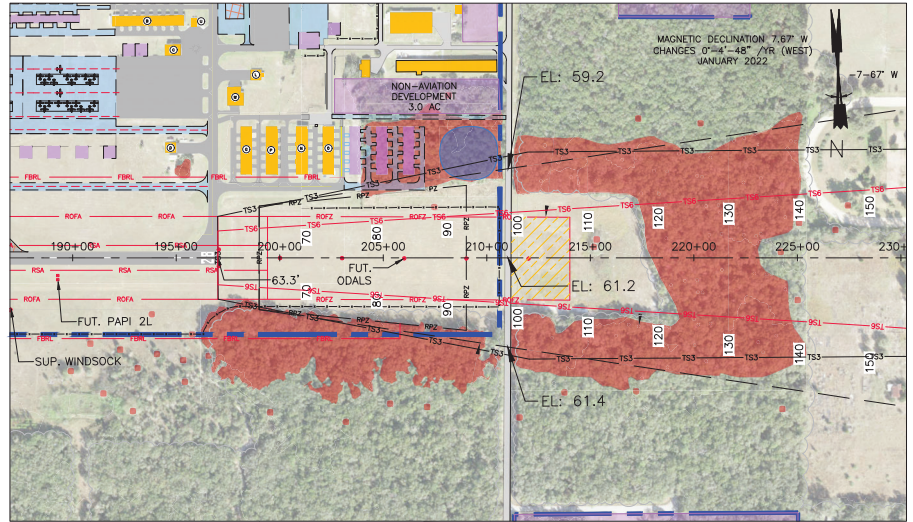
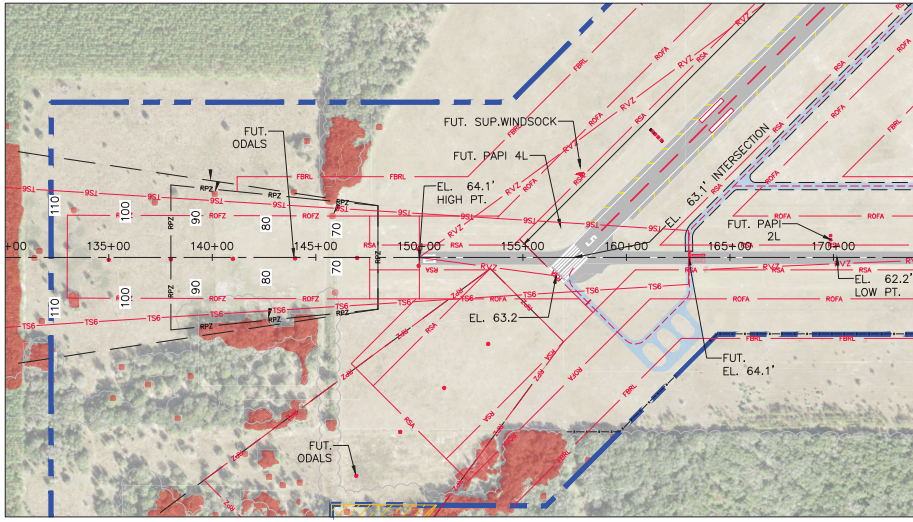

Runway 10 34:1 PART77 APPROACH ONLY							
PI No	Desc	Pt Elev	Dist Above Surf	Surf Elev	X	Y	ACTION
1	Tree	88.44	1.11	87.33	532462.37	1718406.97	REMOVE
249	Tree	75.46	5.24	70.22	533040.42	1717906.00	REMOVE
250	Tree	71.02	0.44	70.58	533030.91	1718297.53	REMOVE
251	Tree	73.77	2.96	70.81	533020.58	1717990.95	REMOVE
294	Tree	138.75	1.40	137.35	538296.95	1718046.22	REMOVE
295	Tree	145.55	10.59	134.96	538438.04	1717749.84	REMOVE
393	Tree	125.88	46.22	79.66	532715.17	1717793.03	REMOVE
395	Tree	138.60	50.56	88.04	533432.99	1717738.35	REMOVE
405	Tree	136.92	20.53	116.39	531488.96	1717716.73	REMOVE
425	Tree	159.56	19.57	139.99	531346.71	1717739.56	REMOVE
429	Tree	148.74	13.49	135.25	530827.47	1717661.56	REMOVE
436	Tree	135.88	20.85	115.03	531519.94	1718345.63	REMOVE
437	Tree	136.81	20.07	116.74	531461.12	1718270.46	REMOVE
438	Tree	133.45	17.01	116.44	531469.04	1717952.64	REMOVE
499	Tree	133.09	16.94	116.15	531477.90	1717823.02	REMOVE
606	Tree	134.52	18.10	116.42	531474.12	1718451.01	REMOVE

NOTES:

- ALL ELEVATIONS SHOWN IN HEIGHT ABOVE MEAN SEA LEVEL (NAVD 88) EXCEPT PENETRATION HEIGHTS WHICH ARE ABOVE APPROACH SLOPE OR TRANSITIONAL SURFACES.
- OBSTRUCTION DATA BASED ON FAA ACIS AERONAUTICAL SURVEY CONDUCTED BY GEOPRO CONSULTANTS, LLC, DATE 5/28/2020
- OBSTACLE LOCATIONS AND THEIR RESPECTIVE ELEVATIONS WERE OBTAINED BY FIELD OBSERVATIONS. ALL LOCATIONS AND ELEVATIONS ARE "PLUS OR MINUS" AND ARE REPRESENTATIVE OF AVERAGE SITUATIONS ONLY.
- NUMEROUS SPECIES OF TREES EXIST WITHIN THE IMAGINARY SURFACES OF THE FUTURE RUNWAY ALIGNMENT. THOSE TREES SHOWN HEREON REPRESENT THE AVERAGE OF A GROUP OF TREES. NOT ALL TREES WERE LOCATED THAT MIGHT IMPACT THE IMAGINARY SURFACES. RATHER THE HEIGHTS OF DIFFERENT GROUPS WERE IDENTIFIED. ALL ON-AIRPORT VEGETATIVE PENETRATIONS SHOULD BE CLEARED AS REQUIRED.
- FUTURE RUNWAY SAFETY AREA (FRSA) = 120' WIDE AND 240' BEYOND RUNWAY ENDS.
- FUTURE RUNWAY PROTECTION ZONES (FRPZ) = 500' X 700' X 1,000' WITH VISUAL AND NOT LOWER THAN 1 MILE (BOTH ENDS).
- NPI = NON-PRECISION INSTRUMENT.

ITEM	LEGEND	
	EXISTING	FUTURE
AIRPORT PROPERTY LINE		
BUILDINGS		
EDGE OF PAVEMENT	N/A	
GROUND CONTOURS		N/A
PENETRATION TO PART 77 APPROACH ONLY		

Runway 28 34:1 PART77 APPROACH ONLY							
PI No	Desc	Pt Elev	Dist Above Surf	Surf Elev	X	Y	ACTION
43	Tree	132.33	26.08	106.25	539051.81	1723181.99	REMOVE
45	Tree	133.07	11.51	121.56	539170.85	1723041.86	REMOVE
43	Tree	132.01	29.47	102.54	539096.15	1722962.33	REMOVE
45	Tree	138.92	19.66	119.26	539441.17	1723114.99	REMOVE
45	Tree	138.27	24.25	114.02	539611.07	1722917.24	REMOVE
119	Tree	147.69	43.55	104.14	539076.22	1723242.89	REMOVE
119	Tree	145.59	37.35	108.24	539232.03	1723450.09	REMOVE
119	Tree	147.69	26.55	121.14	539477.80	1723228.88	REMOVE
354	Tree	134.07	6.37	127.70	539668.28	1723283.33	REMOVE
355	Tree	137.05	2.02	135.03	540097.92	1723441.85	REMOVE
563	Tree	139.85	5.85	134.00	539174.80	1723023.07	REMOVE
563	Tree	147.13	26.92	120.21	539749.94	1723318.38	REMOVE
701	Tree	146.95	28.42	118.53	539432.44	1723088.29	REMOVE
702	Tree	147.55	29.74	117.81	539376.75	1723808.48	REMOVE
710	Tree	146.05	1.77	144.28	539102.42	1723170.26	REMOVE
715	Tree	132.23	22.38	109.85	539192.80	1723628.74	REMOVE
720	Tree	108.69	1.35	107.34	539545.36	1723145.13	REMOVE
721	Tree	108.93	1.77	107.16	539576.29	1723153.40	REMOVE
722	Tree	117.56	13.86	103.70	539633.19	1722976.17	REMOVE
723	Tree	130.17	23.87	106.30	539611.48	1723114.49	REMOVE
724	Tree	136.58	23.73	112.85	539474.08	1723101.46	REMOVE
725	Tree	130.31	37.72	92.59	539078.25	1723194.30	REMOVE
726	Tree	138.27	31.44	106.83	539164.40	1723214.22	REMOVE
727	Tree	139.03	24.60	114.43	539107.28	1723126.04	REMOVE
728	Tree	135.09	16.90	118.19	539416.90	1723059.14	REMOVE
729	Tree	132.01	33.51	98.50	539505.21	1723126.11	REMOVE
730	Tree	146.81	29.13	117.68	539524.65	1723084.37	REMOVE
731	Tree	132.12	35.97	96.15	539442.17	1723076.58	REMOVE
732	Tree	132.84	43.97	88.87	539325.51	1723480.87	REMOVE
733	Tree	130.44	28.36	102.08	539076.30	1723368.24	REMOVE

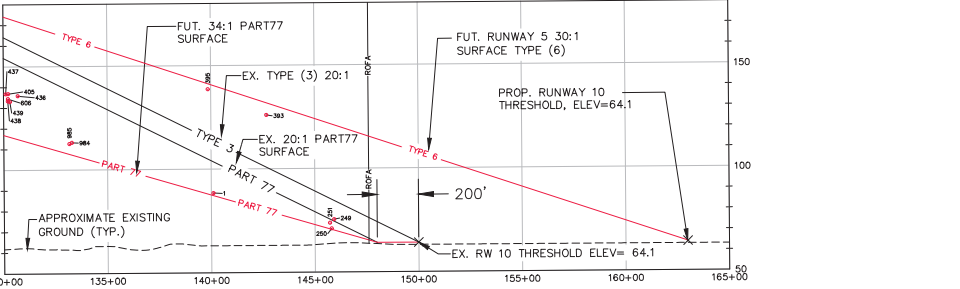

EXISTING AND FUTURE APPROACH SURFACES TO RUNWAY 10

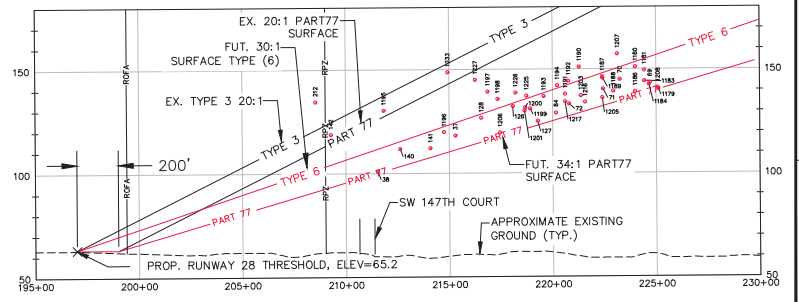

EXISTING AND FUTURE APPROACH SURFACES TO RUNWAY 28

BY	APR NO.	3-12-047-004-2019
PROJ. NO.	827510	
DRAWN:	JUC	
DESIGN:	JUC	
CHECKED:	JUC	
DATE:	JUNE 2022	
SHEET	8	OF 10

RUNWAY 10-28 INNER PORTION OF APPROACH SURFACE PLAN

AIRPORT MASTER PLAN UPDATE
 MARION COUNTY AIRPORT
 MARION COUNTY, FLORIDA



HOYLE TANNER
 95 E. Mitchell Hommock Road,
 Suite 200 Ocala, FL 32765
 Office PH: 352-1180
 www.hoyletanner.com

ATTACHMENT G

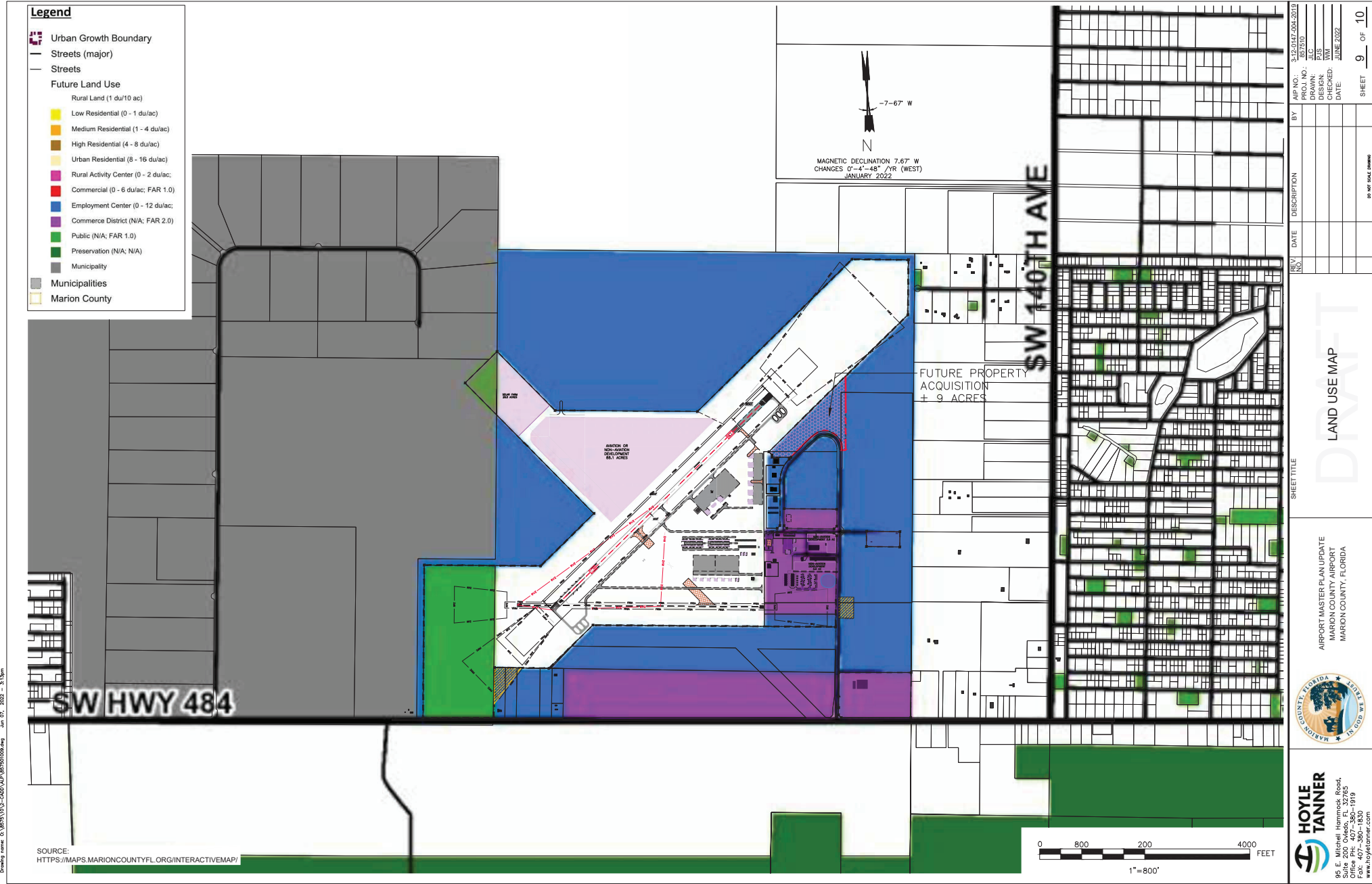

D:\maps\10031\10031-CADD\MAP\10031009.dwg Jun 07, 2022 - 3:13pm
 Source: https://maps.marioncountyfl.org/interactivemap/

ATTACHMENT G

LEGEND		
ITEM	EXISTING	FUTURE
AIRPORT PROPERTY LINE		
BUILDINGS		
EDGE OF PAVEMENT		
RUNWAY SAFETY AREA (RSA)		
RUNWAY PROTECTION ZONE (RPZ)		
4" X 4" CONC. MONUMENT FOUND		N/A
NAIL & DISK SET - P.S.M. 5469		N/A

PARCEL DATA				
PARCEL ID	ACQ. DATE	FED. AID NO.	TYPE	AREA (AC)
A	1941, 1942, 1948 & 1990	N/A	QUITCLAIM DEED	752.280
B	1942	N/A	QUITCLAIM DEED	8.562
C	1948	N/A	QUITCLAIM DEED	4.228
D	1948	N/A	QUITCLAIM DEED	26.931
F1	-	-	FUTURE	±5.0
F2	-	-	FUTURE	±5.0
F3	-	-	FUTURE	±10.0
EXISTING TOTAL				791.981
FUTURE TOTAL				±811.981

LINE DATA		
SEGMENT	LENGTH	BEARING
L1	87.33'	S44°42'14"E
L2	42.25'	S00°25'13"W
L3	360.80'	S89°30'08"E
L4	50.01'	N45°52'28"E
L5	70.60'	S45°31'00"W
L6	80.00'	S00°36'17"W
L7	1082.20'	S89°23'43"E
L8	70.71'	S44°23'44"E
L9	1003.20'	S89°31'30"E
L10	325.59'	S00°34'53"W
L11	70.70'	N45°35'39"E
L12	902.20'	N89°23'43"W
L13	70.83'	S44°29'00"E
L14	303.32'	N00°25'44"E
L15	635.00'	S89°23'52"E
L16	290.00'	N00°36'08"E
L17	635.00'	S89°23'52"E
L18	290.00'	S00°36'08"W
L19	219.46'	N00°45'32"E
L20	138.21'	N00°41'19"E
L21	70.32'	N44°37'51"W

CURVE DATA					
CURVE	RADIUS	ARC	TANGENT	CENTRAL ANGLE	CHORD BEARING
C1	560.87'	444.86'	234.88'	45°26'42"	433.29' S23°09'05"W

PROPERTY DESCRIPTION

THE NORTH ½ OF SECTION 26 AND THE WEST ½ OF THE SOUTH ½ OF SECTION 26 AND THE EAST ½ OF THE SOUTH ½ OF SECTION 26 AND THE WEST ½ OF THE NORTHWEST ¼ OF SECTION 25 AND THE EAST ½ OF THE NORTHWEST ¼ AND THE WEST ½ OF THE SOUTHWEST ¼ OF SECTION 25 AND THE NORTHEAST ¼ OF THE SOUTHWEST ¼ OF SECTION 25 AND THE SOUTHEAST ¼ OF THE SOUTHWEST ¼ OF SECTION 25 AND THE WEST ½ OF SECTION 36, (NORTH OF COUNTY ROAD NO. 484 (PREVIOUSLY KNOWN AS FLORIDA STATE HIGHWAY 81)) AND THE NORTH ½ OF SECTION 35, ALL LYING AND BEING IN TOWNSHIP 16 SOUTH, RANGE 19 EAST, MARION COUNTY, FLORIDA; PORTIONS OF THE AFOREMENTIONED BEING PART OF LANDS DESCRIBED IN DEED BOOK 283, PAGE 230 AND DEED BOOK 244, PAGE 114 AND DEED BOOK 244, PAGE 118 AND DEED BOOK 245, PAGE 511 AND DEED BOOK 245, PAGE 494 AND O.R.B. 1707, PAGE 93, ALL OF THE PUBLIC RECORDS OF MARION COUNTY, FLORIDA; TOGETHER WITH LANDS DESCRIBED IN O.R.B. 1721, PAGE 994, SAID PUBLIC RECORDS. ALL THE AFOREMENTIONED LAND BEING LESS AND EXCEPT TRACTS AND RIGHT-OF-WAYS WITHIN DUNNELLON AIRPORT SUBDIVISION, ACCORDING TO THE PLAT THEREOF, AS RECORDED IN PLAT BOOK 7, PAGES 107 THRU 113, SAID PUBLIC RECORDS, CONTAINING 791.981 ACRES, MORE OR LESS.

(BY SURVEYOR VIA DEEDS SUPPLIED BY MARION COUNTY)

ABBREVIATIONS

- AC ACREAGE
- ACQ ACQUISITION
- CONC CONCRETE
- FED FEDERAL
- FPROZ FUTURE RUNWAY OBSTACLE FREE ZONE
- FUT FUTURE
- NO NUMBER
- ODALS OMNIDIRECTIONAL APPROACH LIGHTING SYSTEM
- PSM PROFESSIONAL SURVEYOR & MAPPER

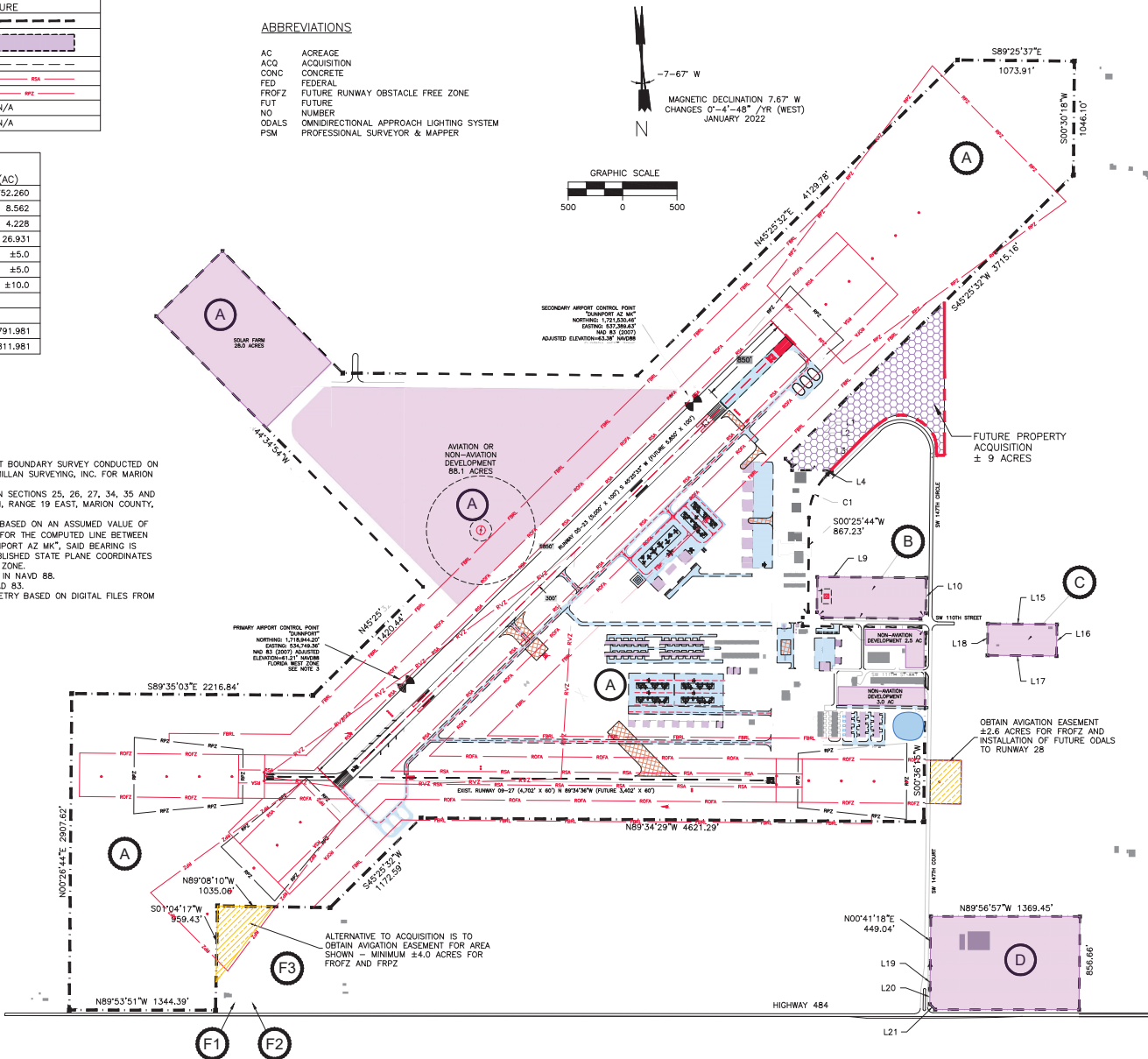

GENERAL NOTES

1. BASED ON FULL AIRPORT BOUNDARY SURVEY CONDUCTED ON APRIL 30, 2008 BY MOMILLAN SURVEYING, INC. FOR MARION COUNTY.
2. AIRPORT PROPERTY IS IN SECTIONS 25, 26, 27, 34, 35 AND 36, TOWNSHIP 16 SOUTH, RANGE 19 EAST, MARION COUNTY, FLORIDA.
3. BEARINGS HEREON ARE BASED ON AN ASSUMED VALUE OF NORTH 45°35'31" EAST, FOR THE COMPUTED LINE BETWEEN "DUNNPORT" AND "DUNNPORT AZ MK", SAID BEARING IS IDENTICAL WITH THE PUBLISHED STATE PLANE COORDINATES FOR THE FLORIDA WEST ZONE.
4. ALL ELEVATIONS SHOWN IN NAVD 88.
5. ALL COORDINATES IN NAD 83.
6. EXISTING AIRFIELD GEOMETRY BASED ON DIGITAL FILES FROM MARION COUNTY.

BY	DATE	DESCRIPTION
REV. NO.	DATE	DESCRIPTION

PROJECT NO.	3-12-0417-004-2019
DRAWN	JLC
DESIGN	WJS
CHECKED	WJS
DATE	JUNE 2022

SHEET	10	OF	10
-------	----	----	----

AIRPORT MASTER PLAN UPDATE
MARION COUNTY AIRPORT
MARION COUNTY, FLORIDA



HOYLE TANNER
95 E. Mitchell Hommock Road,
Suite 200 Ocala, FL 32765
Office PH: 352-1-830-1919
www.foyletanner.com