

NOTICE: THERE MAY BE ADDITIONAL RESTRICTIONS THAT ARE NOT RECORDED ON THIS PLAT THAT MAY BE FOUND IN THE PUBLIC RECORDS OF THIS COUNTY.

220

20

HIBISCUS PARK "F-58"



0' x 4' x 4' CONCRETE MONUMENT

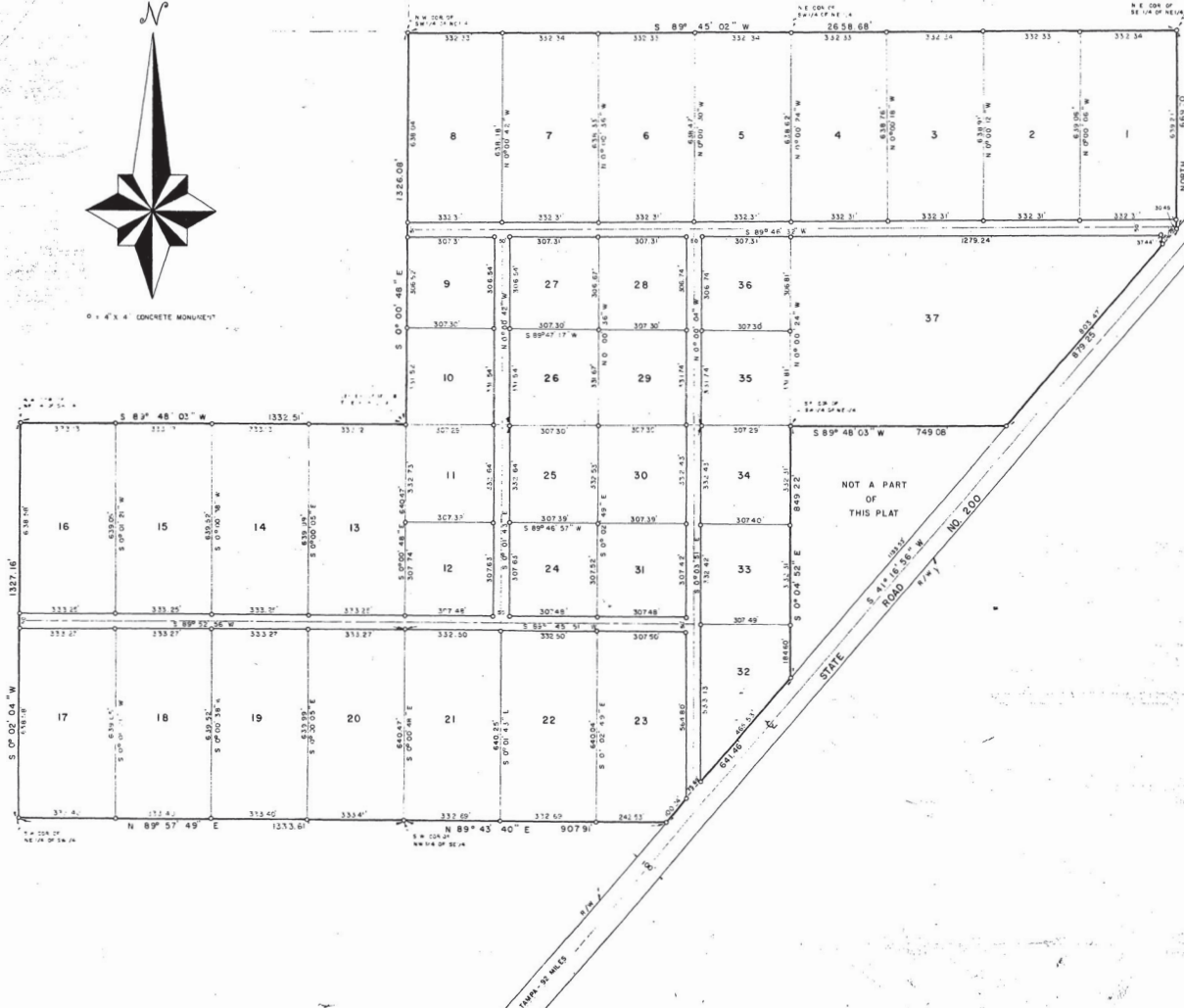

This unrecorded plat is filed with the Marion County Board of County Commissioners as required by HB5356 1970 Fla. Statutes this 9th day of July, 1970. NED FOLKS, Chairman Marion County Board of County Commissioners

Wm. E. Franklin, Jr.

WILLIAM E. FRANKLIN, JR.
REGISTERED LAND SURVEYOR
FLA. REGISTRATION NO. 1536

I hereby certify that I am a licensed surveyor under the laws of the State of Florida, and as a licensed surveyor, I certify that I have surveyed, staked and mapped the subdivision (unrecorded) as shown on this plat, and that such subdivision and plat was surveyed, mapped and staked by me as such licensed surveyor prior to date indicated below and permanent reference markers placed thereon as called for under chapter 177 Florida Statutes.

Date: June 15 1970

Wm. E. Franklin, Jr.
William E. Franklin, Jr.
Registered Land Surveyor
Florida Cert. #1536

UNR-020

SURVEY FOR	PREPARED BY
TONY A. NEPPL	WILLIAM E. FRANKLIN, JR.
OF	1830 N.E. 5TH PL. Ocala, Florida
THAT PART OF THE SW/4 OF THE NE/4	DATE: MAY 18, 1970
AND THE NW/4 OF THE SE/4 LYING	SCALE: 1" = 200'
NORTH OF S.W. 1/4 AND THE NE/4	REF.: P.B.S., PAGE 53-55
OF THE SW/4 OF SECTION 18, TWP 16 S,	GRAPHIC: P. 1414
RS 2 E, MARION COUNTY, FLORIDA.	

20