

THIS ENGINEERING DRAWING IS GIVEN IN CONFIDENCE. NO USE OR REPRODUCTION MAY BE MADE WITHOUT PRIOR WRITTEN CONSENT OF THE ENGINEER. ALL RIGHTS ARE HEREBY RESERVED.

WRITTEN DIMENSIONS ON DRAWINGS SHALL HAVE PRECEDENCE OVER SCALE DIMENSIONS. CONTRACTOR SHALL VERIFY, AND BE RESPONSIBLE FOR, ALL DIMENSIONS AND CONDITIONS OF THE PROJECT. SCOTT R. VAUGHN, P.E. MUST BE NOTICED OF ANY VARIATIONS FROM DIMENSIONS AND CONDITIONS SHOWN BY THESE DRAWINGS. WHERE REQUIRED, SHOP DETAILS AND DRAWINGS MUST BE SUBMITTED TO SCOTT R. VAUGHN, P.E. FOR REVIEW BEFORE PROCEEDING WITH FABRICATION. PLANS AND SPECIFICATIONS SHALL BE IN ACCORDANCE WITH THE LATEST EDITIONS OF THE FLORIDA BUILDING CODE, EDITION 2019, AND THE 2017 NATIONAL ELECTRICAL CODE, UNLESS NOTED OTHERWISE.

NO.	DATE	REVISIONS	BY
1	11/21/24	PER CONTRACTOR	SPO
2			
3			
4			
5			
6			

## BLOW UP SITE PLAN

MARGARITAVILLE  
18365 NW 45TH AVE. ROAD  
CITRA, FL 32113

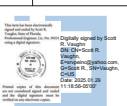

ENGINEER OF RECORD:

SCOTT R. VAUGHN, P.E.

FL LICENSE # 55931  
116 SE 23rd TER  
CAPE CORAL, FL 33909  
PH: 239-454-2806

DATE	11/21/24
SCALE	AS SHOWN
DRAWN BY	AM
CHECKED BY	SRV
INT. JOB NO.	P601.001

S2.0

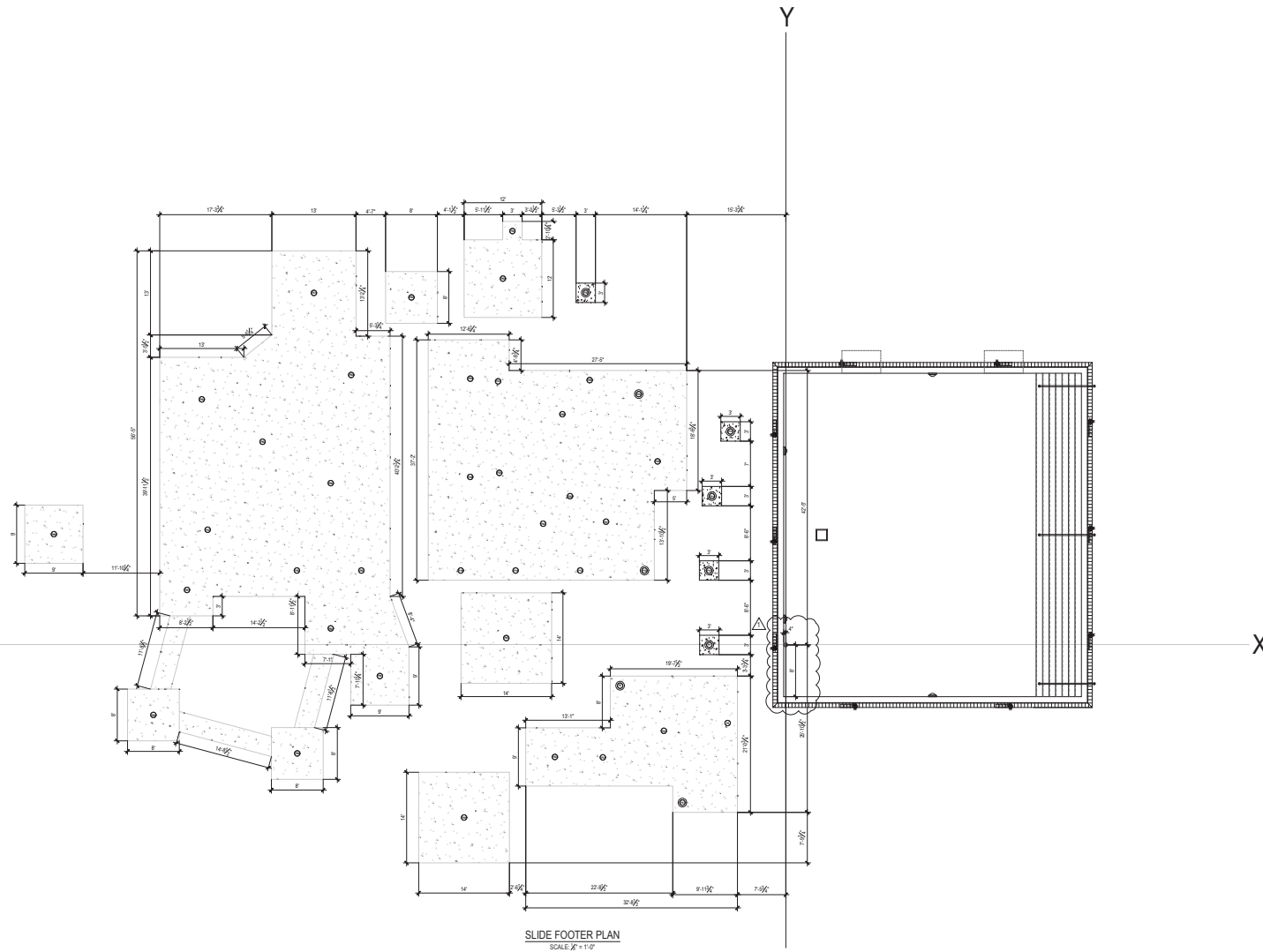

SLIDE FOOTER PLAN  
SCALE:  $\frac{1}{8}" = 1'-0"$

S3.1

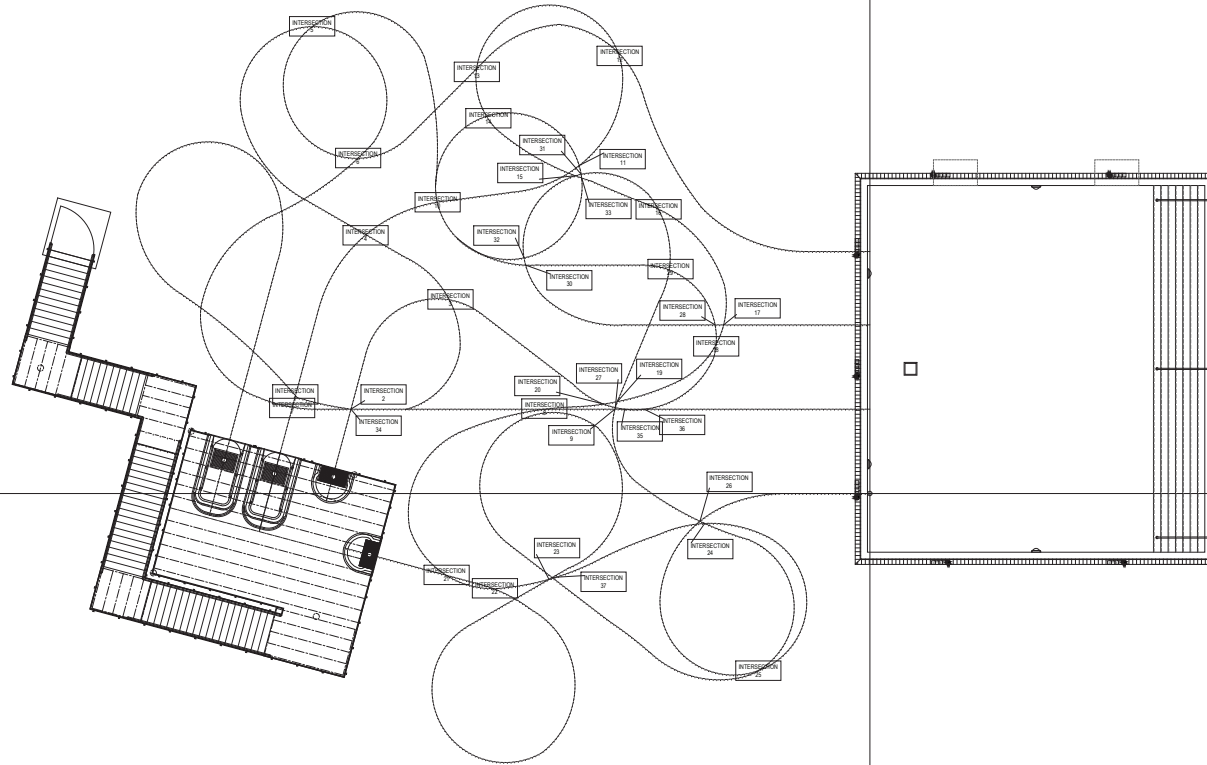
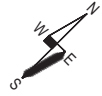

SLIDE INTERSECTION PLAN  
SCALE: 1/8" = 1'-0"

SLIDE INTERSECTION CLEARANCE			
INTERSECTION NUMBER	SLIDE (ELEVATION)	SLIDE (ELEVATION)	INTERSECTION CLEARANCE
INTERSECTION 1	A (160'-7 1/4")	B (162'-4 1/4")	10'-0"
INTERSECTION 2	B (160'-7 1/4")	D (161'-2 1/4")	10'-0"
INTERSECTION 3	D (161'-2 1/4")	D (161'-2 1/4")	10'-0"
INTERSECTION 4	A (164'-10 1/4")	B (165'-0 1/4")	10'-0"
INTERSECTION 5	B (165'-0 1/4")	D (164'-10 1/4")	10'-0"
INTERSECTION 6	B (165'-0 1/4")	D (164'-10 1/4")	10'-0"
INTERSECTION 7	A (164'-10 1/4")	B (165'-0 1/4")	10'-0"
INTERSECTION 8	A (164'-10 1/4")	B (165'-0 1/4")	10'-0"
INTERSECTION 9	B (165'-0 1/4")	C (164'-10 1/4")	10'-0"
INTERSECTION 10	A (165'-0 1/4")	D (164'-10 1/4")	10'-0"
INTERSECTION 11	A (165'-0 1/4")	D (164'-10 1/4")	10'-0"
INTERSECTION 12	A (165'-0 1/4")	D (164'-10 1/4")	10'-0"
INTERSECTION 13	A (165'-0 1/4")	D (164'-10 1/4")	10'-0"
INTERSECTION 14	A (165'-0 1/4")	D (164'-10 1/4")	10'-0"
INTERSECTION 15	A (165'-0 1/4")	C (164'-10 1/4")	10'-0"
INTERSECTION 16	A (165'-0 1/4")	C (164'-10 1/4")	10'-0"
INTERSECTION 17	A (165'-0 1/4")	C (164'-10 1/4")	10'-0"
INTERSECTION 18	A (165'-0 1/4")	C (164'-10 1/4")	10'-0"
INTERSECTION 19	A (165'-0 1/4")	C (164'-10 1/4")	10'-0"
INTERSECTION 20	A (165'-0 1/4")	D (164'-10 1/4")	10'-0"
INTERSECTION 21	A (165'-0 1/4")	C (164'-10 1/4")	10'-0"
INTERSECTION 22	A (165'-0 1/4")	C (164'-10 1/4")	10'-0"
INTERSECTION 23	A (165'-0 1/4")	C (164'-10 1/4")	10'-0"
INTERSECTION 24	A (165'-0 1/4")	C (164'-10 1/4")	10'-0"
INTERSECTION 25	A (165'-0 1/4")	C (164'-10 1/4")	10'-0"
INTERSECTION 26	A (165'-0 1/4")	C (164'-10 1/4")	10'-0"
INTERSECTION 27	A (165'-0 1/4")	D (164'-10 1/4")	10'-0"
INTERSECTION 28	A (165'-0 1/4")	D (164'-10 1/4")	10'-0"
INTERSECTION 29	A (165'-0 1/4")	D (164'-10 1/4")	10'-0"
INTERSECTION 30	A (165'-0 1/4")	D (164'-10 1/4")	10'-0"
INTERSECTION 31	A (165'-0 1/4")	D (164'-10 1/4")	10'-0"
INTERSECTION 32	A (165'-0 1/4")	D (164'-10 1/4")	10'-0"
INTERSECTION 33	A (165'-0 1/4")	D (164'-10 1/4")	10'-0"
INTERSECTION 34	A (165'-0 1/4")	D (164'-10 1/4")	10'-0"
INTERSECTION 35	A (165'-0 1/4")	D (164'-10 1/4")	10'-0"
INTERSECTION 36	A (165'-0 1/4")	D (164'-10 1/4")	10'-0"
INTERSECTION 37	A (165'-0 1/4")	C (164'-10 1/4")	10'-0"

NOTE: CLEARANCE SHALL BE 4' ABOVE & BELOW SLIDES INCLUDING SUPPORT (4')

THIS ENGINEERING DRAWING IS GIVEN IN CONFIDENCE. NO USE OR REPRODUCTION MAY BE MADE WITHOUT PRIOR WRITTEN CONSENT OF THE ENGINEER. ALL RIGHTS ARE HEREBY RESERVED.

WRITTEN DIMENSIONS ON DRAWINGS SHALL HAVE PRECEDENCE OVER SCALED DIMENSIONS. CONTRACTOR SHALL VERIFY, AND BE RESPONSIBLE FOR, ALL DIMENSIONS AND CONDITIONS OF THE PROJECT. SCOTT R. VAUGHN, P.E. SHALL BE NOTIFIED OF ANY VARIATIONS FROM DIMENSIONS AND CONDITIONS SHOWN BY THESE DRAWINGS. WHERE REQUIRED, SHOP DETAILS AND DRAWINGS MUST BE SUBMITTED TO SCOTT R. VAUGHN, P.E. FOR APPROVAL BEFORE PROCEEDING WITH FABRICATION. PLANS AND SPECIFICATIONS SHALL BE IN ACCORDANCE WITH THE LATEST EDITIONS OF THE NATIONAL ELECTRIC CODE, UNLESS NOTED OTHERWISE.

NO.	DATE	REVISIONS	BY
1			
2			
3			
4			
5			
6			

SLIDE INTERSECTION LAYOUT

MARGARITAVILLE  
18365 NW 45TH AVE. ROAD  
CITRA, FL 32113



ENGINEER OF RECORD:

SCOTT R. VAUGHN, P.E.

FL LICENSE # 55931  
116 SE 23rd TER  
CAPE CORAL, FLORIDA 33909  
PH: 239-454-2806

DATE	11.21.24
SCALE	AS SHOWN
DRAWN BY	AM
CHECKED BY	SRV
INT. JOB NO.	P60.001

S4.0



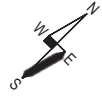

Y

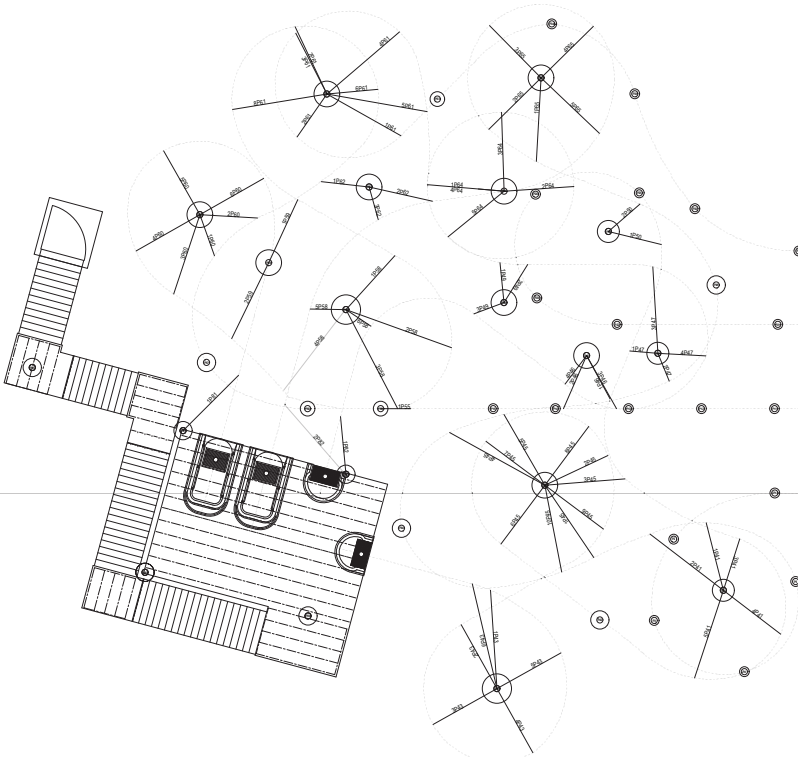

SLIDE ARM LAYOUT PLAN  
SCALE: 1" = 1'-0"

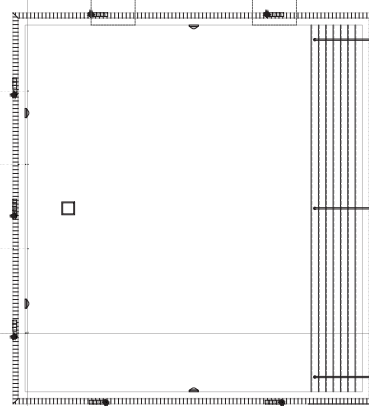

X



ARM AND YOKE TABLE							
COL. NO.	ARM NO.	ARM ELEV. (FINISH)	ARM ELEV. (BUILT)	ARM LENGTH	ARM SECTION	SUPPORTED SECTION	
P1						A104	
P2						A106	
P3						A108	
P4						A110	
P5						A112	
P11						B104	
P12						B106	
P13						B108	
P14						B110	
P15						B112	
P21						C104	
P22						C106	
P23						C108	
P24						C110	
P25						C112	
P31						D104	
P32						D106	
P33						D108	
P34						D110	
P35						D112	
P41	3P41	106.45	77.78	104.33	9.21	T5 S45X30.25	
P42	3P42	107.18	78.49	102.50	12.33	T5 S45X30.25	
P43	3P43	113.82	85.15	72.38	7.07	T5 S45X30.25	
P44	3P44	115.24	86.57	102.50	9.84	T5 S45X30.25	
P45	3P45	116.54	87.87	201.76	12.33	T5 S45X30.25	
P46						C104C13	
P47						C106C13	
P48	3P48	111.3	82.83	83.77	12.8	T5 S45X30.25	
P49	3P49	110.42	101.75	110.28	9.04	T5 S45X30.25	
P50	3P50	111.83	103.16	209.28	9.04	T5 S45X30.25	
P51	3P51	113.25	104.58	209.27	9.04	T5 S45X30.25	
P52	3P52	114.66	105.99	20.28	9.04	T5 S45X30.25	
P53	3P53	116.08	107.41	103.24	13.71	T5 S45X30.25	
P54						C104C13	
P55	3P55	108.95	85.38	304.1	11.18	T5 S45X30.25	
P56	3P56	DET. 1/4/10				C104C13	
P57	3P57	112.25	83.55	4.08	10.25	T5 S45X30.25	
P58	3P58	114.15	85.48	151	14.12	T5 S45X30.25	
P59	3P59	115.86	86.79	119.93	10.46	T5 S45X30.25	
P60	3P60	117.45	88.38	233.22	9.29	T5 S45X30.25	
P61	3P61	119.07	89.91	143.22	9.29	T5 S45X30.25	
P62	3P62	120.69	91.53	9.29	9.29	T5 S45X30.25	
P63	3P63	122.31	93.15	323.22	9.29	T5 S45X30.25	
P64	3P64	123.93	94.77	201.01	10.67	T5 S45X30.25	
P65	3P65	111.08	82.49	208.51	5.08	T5 S45X30.25	
P66	3P66	112.69	84.10	246.44	8.84	T5 S45X30.25	
P67	3P67	114.30	85.71	289.43	7.03	T5 S45X30.25	
P68	3P68	115.91	87.32	232.89	4.13	T5 S45X30.25	
P69	3P69	117.52	88.93	176.08	9.31	T5 S45X30.25	
P70	3P70	119.13	90.54	252.15	5.55	T5 S45X30.25	
P71	3P71	120.74	92.15	93.38	11.29	T5 S45X30.25	
P72	3P72	122.35	93.76	306.98	8	T5 S45X30.25	
P73						C104C13	
P74						C106C13	
P75						C108C13	
P76						C110C13	
P77						C112C13	
P78	3P78	116.93	88.35	95.75	5.28	T5 S45X30.25	
P79	3P79	118.54	89.96	34.18	14.4	T5 S45X30.25	
P80	3P80	120.15	91.57	297.63	14.29	T5 S45X30.25	
P81	3P81	121.76	93.18	232.45	11.65	T5 S45X30.25	
P82	3P82	123.37	94.79	179.09	9.82	T5 S45X30.25	
P83	3P83	124.98	96.40	326.61	5.12	T5 S45X30.25	
P84						C104C13	
P85						C106C13	
P86						C108C13	
P87						C110C13	
P88						C112C13	
P89	3P89	121.84	92.97	65.23	8.77	T5 S45X30.25	
P90	3P90	123.45	94.58	243.95	10.8	T5 S45X30.25	
P91	3P91	125.06	96.19	289.58	5.22	T5 S45X30.25	
P92	3P92	126.67	97.80	206.69	7.18	T5 S45X30.25	
P93	3P93	128.28	99.41	251.75	10.69	T5 S45X30.25	
P94	3P94	129.89	101.02	209.61	9.29	T5 S45X30.25	
P95	3P95	131.50	102.63	119.09	5.12	T5 S45X30.25	
P96	3P96	133.11	104.24	326.61	5.12	T5 S45X30.25	
P97	3P97	134.72	105.85	28.0	9.29	T5 S45X30.25	
P98	3P98	136.33	107.46	336.26	7.07	T5 S45X30.25	
P99	3P99	137.94	109.07	40.97	5.31	T5 S45X30.25	
P100						C104C13	
P101						C106C13	
P102						C108C13	
P103						C110C13	
P104						C112C13	
P105	3P105	125.25	83.58	336.6	11.03	T5 S45X30.25	
P106	3P106	126.86	85.19	255.32	6.59	T5 S45X30.25	
P107	3P107	128.47	86.80	117.31	8.76	T5 S45X30.25	
P108	3P108	130.08	88.41	40.51	12.48	T5 S45X30.25	
P109	3P109	131.69	90.02	300.09	13.39	T5 S45X30.25	
P110	3P110	133.30	91.63	5.22	8.45	T5 S45X30.25	
P111	3P111	134.91	93.24	115.23	5.59	T5 S45X30.25	
P112	3P112	136.52	94.85	189.33	12.48	T5 S45X30.25	
P113						C104C13	
P114						C106C13	
P115						C108C13	
P116						C110C13	
P117						C112C13	
P118	3P118	135.01	87.34	173.5	3.92	T5 S45X30.25	
P119	3P119	136.62	88.95	347.42	8.12	T5 S45X30.25	
P120	3P120	138.23	90.56	285.47	5.02	T5 S45X30.25	
P121						C104C13	
P122						C106C13	
P123						C108C13	
P124						C110C13	
P125						C112C13	
P126	3P126	135.48	86.82	175.15	9.82	T5 S45X30.25	
P127	3P127	137.09	88.43	22.27	6.73	T5 S45X30.25	
P128	3P128	138.70	90.04	11.0	10.08	T5 S45X30.25	
P129	3P129	140.31	91.65	92.52	175.13	9.82	T5 S45X30.25
P130	3P130	141.92	93.26	235.1	8.15	T5 S45X30.25	
P131						C104C13	
P132						C106C13	
P133						C108C13	
P134						C110C13	
P135						C112C13	
P136	3P136	135.28	86.81	266.75	10.69	T5 S45X30.25	
P137	3P137	136.89	88.42	234.8	9.29	T5 S45X30.25	
P138	3P138	138.50	90.03	134.6	9.29	T5 S45X30.25	
P139	3P139	140.11	91.64	44.6	9.29	T5 S45X30.25	
P140	3P140	141.72	93.25	316.47	10.27	T5 S45X30.25	
P141						C104C13	
P142						C106C13	
P143						C108C13	
P144						C110C13	
P145						C112C13	
P146	3P146	DET. 1/4/10	44.93	10.63	T5 S45X30.25	B41044	
P147	3P147	DET. 1/4/10	95.38	7.77	T5 S45X30.25	C108C13	
P148	3P148	DET. 1/4/10	131.19	12.53	T5 S45X30.25	A41044	

REFERENCE ELEVATIONS		
DESCRIPTION	REFERENCE	MADE
TO POOL COPING	88.87	71.50
WATERLINE	88.87	70.50
TO FLOOR	88.87	70.00

THIS ENGINEERING DRAWING IS GIVEN IN CONFERENCE. NO USE OR REPRODUCTION MAY BE MADE WITHOUT PRIOR WRITTEN CONSENT OF THE ENGINEER. ALL RIGHTS ARE HEREBY RESERVED.

WRITTEN DIMENSIONS ON DRAWINGS SHALL HAVE PRECEDENCE OVER SCALE DIMENSIONS. CONTRACTOR SHALL VERIFY, AND BE RESPONSIBLE FOR ALL DIMENSIONS AND CONDITIONS OF THE PROJECT. SCOTT R. VAUGHN, P.E. SHALL BE NOTIFIED OF ANY VARIATIONS FROM DIMENSIONS AND CONDITIONS SHOWN BY THESE DIMENSIONS. WHERE REQUIRED, SHOP DETAILS AND DRAWINGS MUST BE SUBMITTED TO SCOTT R. VAUGHN, P.E. FOR APPROVAL BEFORE PROCEEDING WITH FABRICATION. PLANS ARE DESIGNED PER A.S.P. BUILDING CODE, E.P. SECTION 2102 AND 2103 NATIONAL ELECTRIC CODE, I.A.E.S. NOTED OTHERWISE.

NO.	DATE	REVISIONS	BY
1	01/18/2020	PER CONTRACTOR	SDO
2			
3			
4			
5			
6			

SLIDE ARM & YOKE LAYOUT  
MARGARITAVILLE  
18365 NW 45TH AVE. ROAD  
CITRA, FL 32113



ENGINEER OF RECORD:

SCOTT R. VAUGHN, P.E.

FL LICENSE # 59031  
116 SE 23rd TER  
CAPE CORAL, FLORIDA 33909  
PH: 239-66-2806

DATE	11.21.24
SCALE	AS SHOWN
DRAWN BY	AM
CHECKED BY	SRV
INT. JOB NO.	PEL001

S4.1

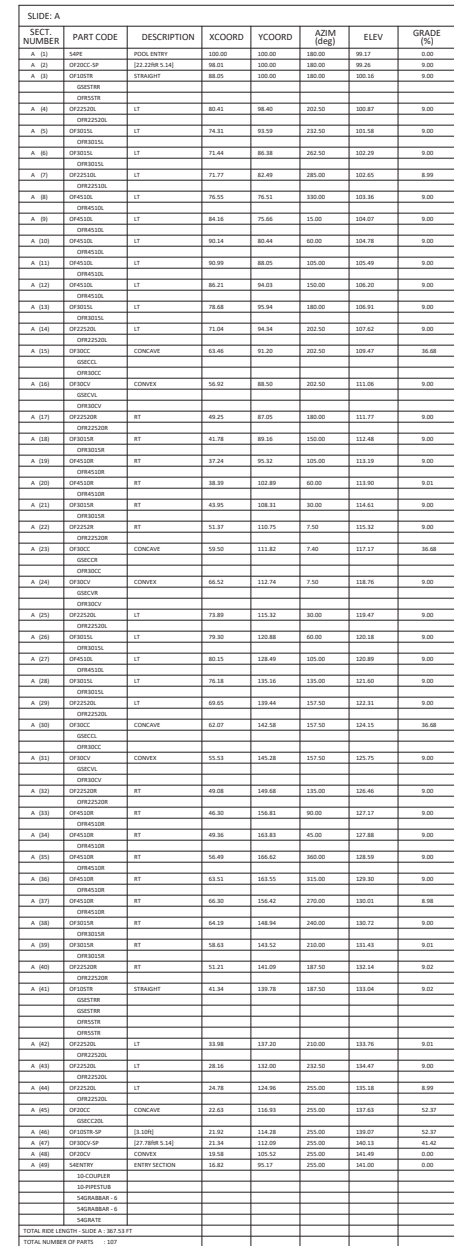

NO.	DATE	REVISIONS	BY
1			
2			
3			
4			
5			
6			

SLIDE 'A' PLANS

---

MARGARITAVILLE  
18365 NW 45TH AVE. R  
CITRA, FL 32113

This form has been electronically signed and sealed by Scott R. Vaughn, State of Texas, Professional Engineer, No. 166,000, using a Digital Signature.

 Digitally signed by Scott R. Vaughn  
 DN: cn=Scott R. Vaughn,  
 e=svaughn@yahoo.com,  
 c=US, cn=Scott R. VAUGHN,  
 ou=US  
 Date: 2025.01.29  
 01:19:05-0500'

Printed copies of this document are not considered signed and sealed and the digital signature must be verified on any electronic copies.

ENGINEER OF RECORD:

SCOTT R. VAUGHN, P.E.

FL. LICENSE # 59631  
116 SE 23rd TER  
CAPE CORAL, FLORIDA 33990  
PH: 239-494-2806

DATE	11.21.24
SCALE	AS SHOWN
DRAWN BY	AM
CHECKED BY	SRV
INT. JOB NO.	P60.001

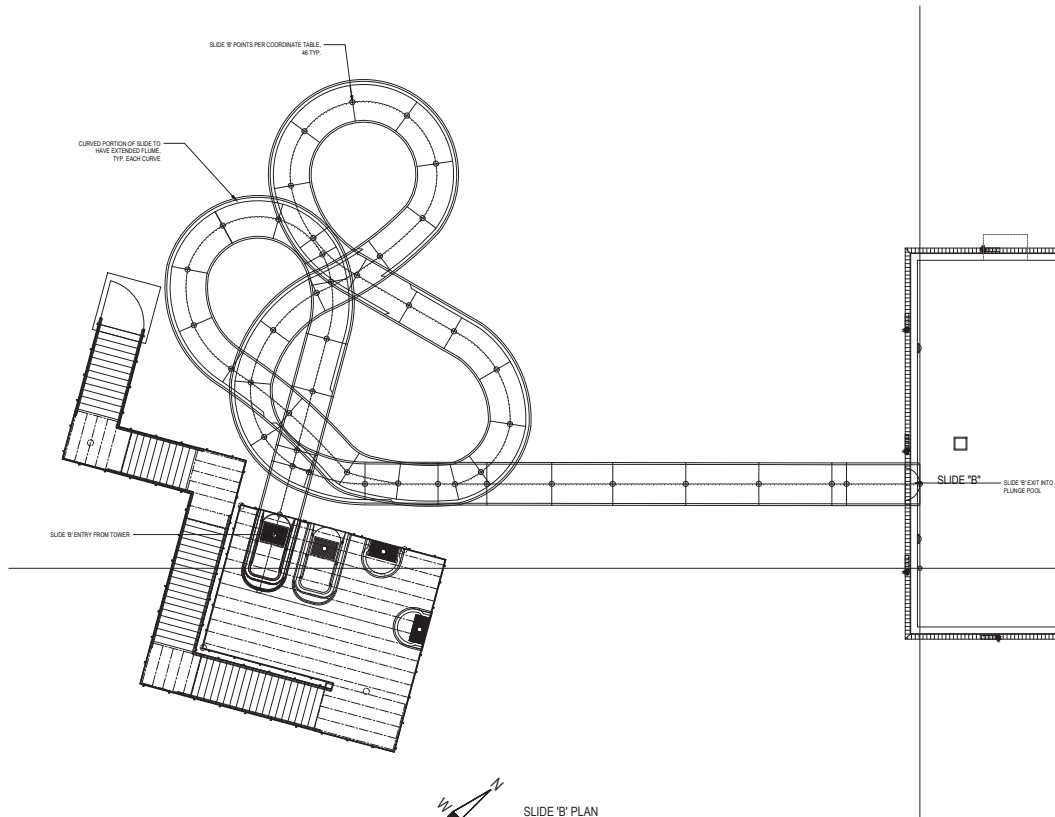

INTERSECTION NUMBER	SLIDE (ELEVATION)	SLIDE (ELEVATION)	INTERSECTION CLEARANCE
INTERSECTION 1	A (10'-7 1/4")	B (10'-4 1/4")	10'-3"
INTERSECTION 2	B (10'-7 1/4")	D (10'-2 1/4")	9'-7 1/4"
INTERSECTION 3	B (10'-7 1/4")	D (10'-10 1/2")	8'-3 1/2"
INTERSECTION 4	A (14'-30 1/4")	B (10'-0 1/2")	9'-9 1/4"
INTERSECTION 5	B (10'-11 1/2")	D (10'-4 1/2")	6'-5"
INTERSECTION 6	B (10'-4")	D (10'-0 1/2")	9'-4 1/4"
INTERSECTION 7	A (14'-3 1/4")	B (10'-7 1/4")	29'-3 3/4"
INTERSECTION 8	A (17'-5 1/2")	B (10'-4 1/4")	13'-4 1/4"
INTERSECTION 9	B (10'-2 1/2")	C (10'-7 1/4")	10'-5 1/2"
INTERSECTION 10	A (11'-10 1/2")	D (10'-4 1/2")	11'-2"
INTERSECTION 11	A (10'-4 1/2")	D (10'-1 1/2")	12'-3 1/2"
INTERSECTION 12	A (10'-8 1/2")	D (10'-4 1/4")	26'-5 1/4"
INTERSECTION 13	A (10'-1 1/2")	D (10'-7 3/4")	21'-5 1/4"
INTERSECTION 14	A (12'-5 1/2")	D (10'-4 1/4")	6'-3 1/4"
INTERSECTION 15	A (10'-5 1/4")	C (10'-8 1/4")	10'-6"
INTERSECTION 16	A (10'-8 1/4")	C (10'-11 1/4")	10'-1 1/4"
INTERSECTION 17	A (11'-1 1/4")	C (10'-7 1/2")	10'-4 3/4"
INTERSECTION 18	A (10'-11 1/4")	D (10'-1 1/2")	9'-2 1/4"
INTERSECTION 19	A (10'-8 1/4")	C (10'-4")	6'-9 1/4"
INTERSECTION 20	A (10'-10 1/2")	D (10'-11 1/2")	13'-1"
INTERSECTION 21	A (11'-2 1/4")	C (10'-9 1/2")	25'-4 3/4"
INTERSECTION 22	A (11'-7 1/2")	C (10'-2 1/2")	34'-7"
INTERSECTION 23	A (11'-11 1/4")	C (10'-3 1/4")	17'-4 1/2"
INTERSECTION 24	A (7'-8 1/4")	C (10'-6 1/4")	6'-5"
INTERSECTION 25	A (11'-1 1/2")	C (10'-2 1/4")	12'-3 3/4"
INTERSECTION 26	A (11'-0 1/2")	C (10'-4")	12'-5 1/2"
INTERSECTION 27	C (12'-4 1/4")	D (10'-9 1/4")	19'-3"
INTERSECTION 28	C (11'-8 1/4")	D (10'-11 1/2")	28'-2 1/4"
INTERSECTION 29	C (7'-8 1/4")	D (10'-11 1/4")	21'-2 1/2"
INTERSECTION 30	C (4'-4 1/2")	D (10'-9 1/4")	19'-9 1/4"
INTERSECTION 31	C (11'-5 1/2")	D (10'-9 1/4")	13'-11 1/4"
INTERSECTION 32	C (4'-5 1/2")	D (10'-7 1/2")	13'-11 1/2"
INTERSECTION 33	A (10'-2 1/4")	D (10'-7 1/2")	5'-5 1/4"
INTERSECTION 34	B (11'-1 1/4")	D (10'-2 1/4")	20'-11 1/2"
INTERSECTION 35	B (11'-0 1/4")	D (10'-4 1/4")	29'-4"
INTERSECTION 36	B (11'-9 1/4")	D (10'-5 1/4")	29'-4"
INTERSECTION 37	A (11'-10 1/4")	C (10'-7 1/2")	11'-2 3/4"

NOTE: CLEARANCE SMALLER IF ABOVE & BELOW SLIDES INCLUDING SUPPORT (4")

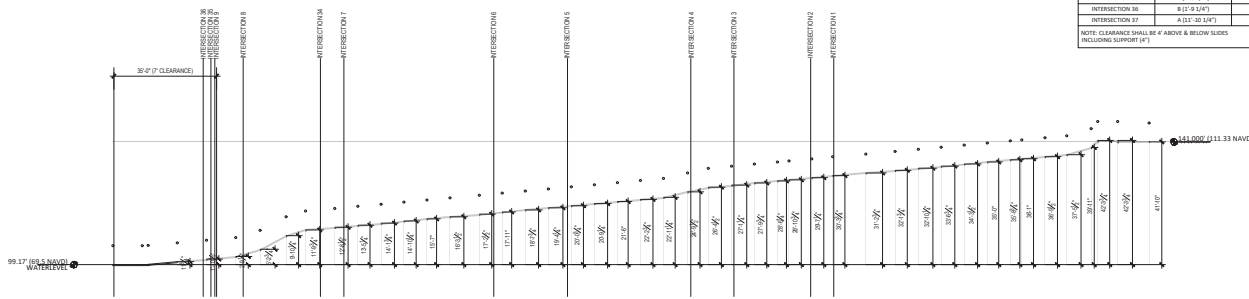

SLIDE 'B' ELEVATION & INTERSECTION PLAN  
SCALE 1/4" = 1'-0"

SLIDE 'B'							
SECT. NUMBER	PART CODE	DESCRIPTION	XCOORD	YCOORD	AZIM (deg)	ELEV	GRADE (%)
B (1)	SAME	POOL ENTRY	100.00	111.30	180.00	99.17	0.00
B (2)	OP100TH	STRAIGHT	90.00	111.30	180.00	99.17	0.00
B (3)	OP100TH	STRAIGHT	80.01	111.50	180.00	99.26	0.00
B (4)	OP100TH	STRAIGHT	70.05	111.50	180.00	100.15	8.99
B (5)	OP100TH	STRAIGHT	60.09	111.50	180.00	101.05	8.99
B (6)	OP100TH	STRAIGHT	50.13	111.50	180.00	102.04	8.99
B (7)	OP100TH	CONCAVE	40.18	111.50	180.00	104.39	12.37
B (8)	OP100TH	STRAIGHT	40.03	111.50	180.00	109.03	12.37
B (9)	OP100TH	CONCAVE	30.00	111.50	180.00	110.89	8.99
B (10)	OP100TH	STRAIGHT	20.04	111.50	180.00	111.88	8.99
G101TH							
OP101TH							
B (11)	OP120TH	STRAIGHT	18.70	113.10	157.50	112.60	0.00
OP121TH							
B (12)	OP100TH	RT	10.60	117.65	127.50	113.11	0.00
OP100TH							
B (13)	OP100TH	RT	8.77	125.34	82.50	114.69	0.00
OP100TH							
B (14)	OP100TH	RT	1.84	132.47	52.50	116.75	0.00
OP100TH							
B (15)	OP120TH	RT	17.75	137.96	80.00	121.46	0.00
OP120TH							
B (16)	OP100TH	STRAIGHT	26.38	142.54	90.00	123.37	0.00
G101TH							
OP101TH							
B (17)	OP120TH	LT	32.30	147.78	52.50	123.09	0.00
OP120TH							
B (18)	OP100TH	LT	24.03	155.17	87.50	121.81	0.00
OP100TH							
B (19)	OP100TH	LT	16.07	161.73	142.50	118.52	0.00
OP100TH							
B (20)	OP100TH	LT	7.64	165.96	187.50	116.24	0.00
OP100TH							
B (21)	OP100TH	LT	10.00	159.60	232.50	118.95	0.00
OP100TH							
B (22)	OP100TH	LT	14.25	152.17	277.50	120.67	0.00
OP100TH							
B (23)	OP100TH	LT	17.32	145.04	307.50	122.39	0.00
OP100TH							
B (24)	OP100TH	LT	21.28	139.99	330.00	122.10	0.00
OP100TH							
B (25)	OP100TH	CONCAVE	30.14	135.85	330.00	123.98	36.69
G100TH							
OP100TH							
B (26)	OP100TH	CONCAVE	36.47	133.31	330.00	125.51	93.1
G100TH							
B (27)	OP100TH	CONCAVE	42.29	127.10	307.50	126.71	0.00
OP100TH							
B (28)	OP100TH	RT	46.12	118.67	252.50	126.99	0.00
OP100TH							
B (29)	OP100TH	RT	49.56	113.12	217.50	127.70	0.00
OP100TH							
B (30)	OP120TH	RT	50.63	111.46	195.00	128.08	6.99
OP120TH							
B (31)	OP100TH	RT	51.86	115.17	165.00	128.78	8.99
OP100TH							
B (32)	OP100TH	CONVEX	29.10	115.09	142.50	129.49	8.99
OP120TH							
B (33)	OP100TH	STRAIGHT	14.00	121.15	142.50	130.40	8.99
G101TH							
OP101TH							
B (34)	OP100TH	STRAIGHT	6.10	127.21	142.50	131.31	8.99
G101TH							
OP101TH							
B (35)	OP120TH	STRAIGHT	1.01	133.13	120.00	132.03	0.00
OP120TH							
B (36)	OP100TH	RT	0.16	140.74	75.00	132.74	0.00
OP100TH							
B (37)	OP100TH	RT	4.94	146.72	80.00	133.46	0.00
OP100TH							
B (38)	OP100TH	RT	12.55	147.57	90.00	134.17	0.00
OP100TH							
B (39)	OP100TH	RT	20.13	142.79	90.00	134.89	0.00
OP100TH							
B (40)	OP120TH	RT	29.71	139.07	277.50	135.25	0.00
OP120TH							
B (41)	OP120TH	RT	31.12	131.29	255.00	135.97	0.00
OP120TH							
B (42)	OP100TH - SP	7' (400)	17.20	134.12	270.00	136.63	0.00
G101TH							
OP101TH							
B (43)	OP100TH	CONCAVE	11.00	116.00	270.00	138.00	12.37
B (44)	OP100TH - SP	27' (1000) 5' (400)	14.46	111.91	270.00	140.13	0.00
B (45)	OP100TH	CONVEX	12.10	107.83	270.00	141.40	0.00
B (46)	ENTRY	ENTRY SECTION	8.93	96.99	270.00	141.00	0.00
10-SP100TH							
10-SP100TH							
10-SP100TH - S							
10-SP100TH - S							
10-SP100TH - S							
TOTAL HORIZ. LENGTH = 510.40 FT							
TOTAL NUMBER OF PILES = 111							

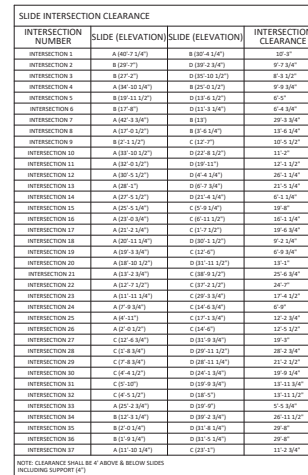

SLIDE C							
SECT. NUMBER	PART CODE	DESCRIPTION	XCOORD	YCOORD	AZIM (deg)	ELEV	GRADE (%)
C (1)	GP#	POOL ENTRY	100.00	121.00	180.00	99.17	0.00
C (2)	GO#4C-SP	[10.00R 5.14']	96.42	121.00	180.00	99.31	0.00
C (3)	GO#10R	STRAIGHT	86.46	121.00	180.00	99.23	0.00
C (4)	GO#10R	STRAIGHT	76.50	121.00	180.00	99.12	0.00
C (5)	GO#10R	STRAIGHT	66.54	121.00	180.00	99.02	0.00
	GO#5R						
C (6)	GO#232R	R#	58.88	124.52	157.50	99.73	0.00
	GO#232R						
C (7)	GO#232R	R#	55.84	126.69	135.00	99.68	0.00
	GO#232R						
C (8)	GO#8R	R#	55.84	140.83	45.00	100.49	0.00
	GO#8R						
C (9)	GO#8R	R#	69.76	140.83	315.00	100.51	0.00
	GO#8R						
C (10)	GO#8R	R#	73.71	139.76	270.00	100.62	0.01
	GO#8R						
C (11)	GO#232R	R#	73.19	126.11	247.50	99.72	0.00
	GO#232R						
C (12)	GO#232R	CONCAVE	68.42	119.42	247.50	100.48	13.51
	GO#232R						
C (13)	GO#232V	CONVEY	65.65	112.74	247.50	111.64	0.00
	GO#1R						
C (14)	GO#1R	R#	65.65	105.09	267.50	112.35	0.01
	GO#4R						
C (15)	GO#231R	L#	67.82	105.84	315.00	112.70	0.01
	GO#231R						
C (16)	GO#232R	L#	74.91	97.31	317.50	114.81	0.01
	GO#232R						
C (17)	GO#10R	STRAIGHT	83.51	93.70	317.50	114.61	0.01
	GO#10R						
	GO#1R						
C (18)	GO#1R	R#	89.92	80.43	247.50	115.72	0.00
	GO#8R						
C (19)	GO#8R	R#	83.52	75.32	262.50	116.49	0.00
	GO#8R						
C (20)	GO#8R-SP	[10.00R 37.50']	77.10	74.80	365.00	117.02	0.00
	GO#8R-SP						
C (21)	GO#232R	R#	77.10	76.25	142.50	117.73	0.00
	GO#232R						
C (22)	GO#232R	CONCAVE	64.06	87.06	142.50	118.88	13.90
	GO#232R						
C (23)	GO#232V	CONVEY	58.62	87.06	142.50	122.04	0.00
	GO#10R	STRAIGHT	50.72	95.13	142.50	122.94	0.00
C (24)	GO#10R	STRAIGHT	48.87	97.15	52.50	124.95	0.00
	GO#8R						
C (25)	GO#8R	R#	62.06	108.99	322.50	125.77	0.01
	GO#8R						
C (26)	GO#8R	R#	64.74	94.97	232.50	127.18	0.00
	GO#8R						
C (27)	GO#8R	R#	58.87	89.82	210.00	127.89	0.00
	GO#232R						
C (28)	GO#232R	CONCAVE	52.08	86.90	210.00	129.40	29.81
	GO#2R						
C (29)	GO#4R-CL	CONVEY	45.29	85.38	210.00	130.30	0.00
	GO#1R						
C (30)	GO#0L	L#	41.63	68.92	300.00	132.22	0.00
	GO#4R						
C (31)	GO#4R	L#	55.29	64.66	30.00	133.73	0.00
	GO#4R						
C (32)	GO#4R	L#	58.95	78.32	120.00	135.15	0.00
	GO#4R						
C (33)	GO#232R	L#	53.80	64.19	342.50	135.85	0.00
	GO#232R						
C (34)	GO#232R	L#	46.80	87.64	165.00	136.56	0.00</

THIS ENGINEERING DRAWING IS GIVEN IN  
CONFIDENCE. NO USE OR DISSEMINATION MAY  
BE MADE WITHOUT PRIOR WRITTEN CONSENT OF  
THE ENGINEER. ALL RIGHTS ARE HEREBY  
RESERVED.

WRITTEN DIMENSIONS ON DRAWINGS SHALL HAVE PRECEDENCE OVER SCALED DIMENSION. CONTRACTOR SHALL VERIFY, AND BE RESPONSIBLE FOR ALL DIMENSIONS AND CONDITIONS OF THE PROJECT. SCOTT R. VAUGHN, P.E. MUST BE NOTIFIED OF ANY VARIATIONS FROM DIMENSIONS AND CONDITIONS SHOWN BY THESE DRAWINGS, WHERE REQUIRED. SHOP DETAILS AND DRAWINGS MUST BE SUBMITTED TO SCOTT R. VAUGHN, P.E. FOR APPROVAL BEFORE PROCEEDING WITH FABRICATION. PLANS ARE DESIGNED PER FLORIDA BUILDING CODE 8TH EDITION (2023) AND 2020 NATIONAL ELECTRIC CODE, UNLESS NOTED OTHERWISE.

NO.	DATE	REVISIONS	BY
1			
2			
3			
4			
5			
6			

SLIDE 'C' PLANS

---

MARGARITAVILLE  
18365 NW 45TH AVE. R  
CITRA, FL 32113

This item has been electronically signed and sealed by Scott R. Vaughn, State of Florida, Professional Engineer, No. 10003, using a digital signature.

**Digitally signed by Scott R. Vaughn  
DN: cn=Scott R. Vaughn,  
o=Engineering@yahoo.com,  
ou=Scott R. SIV-Vaughn,  
c=US**  
Date: 2025.01.29  
11:19:12-0500

Printed copies of this document

ENGINEER OF RECORD:

SCOTT R. VAUGHN, P.E.

FL. LICENSE # 59631  
116 SE 23rd TER  
CAPE CORAL, FLORIDA 33990  
PH: 239-494-2806

DATE	11.21.24
SCALE	AS SHOWN
DRAWN BY	AM
CHECKED BY	SRV
INT. JOB NO.	P60.001

S7.0



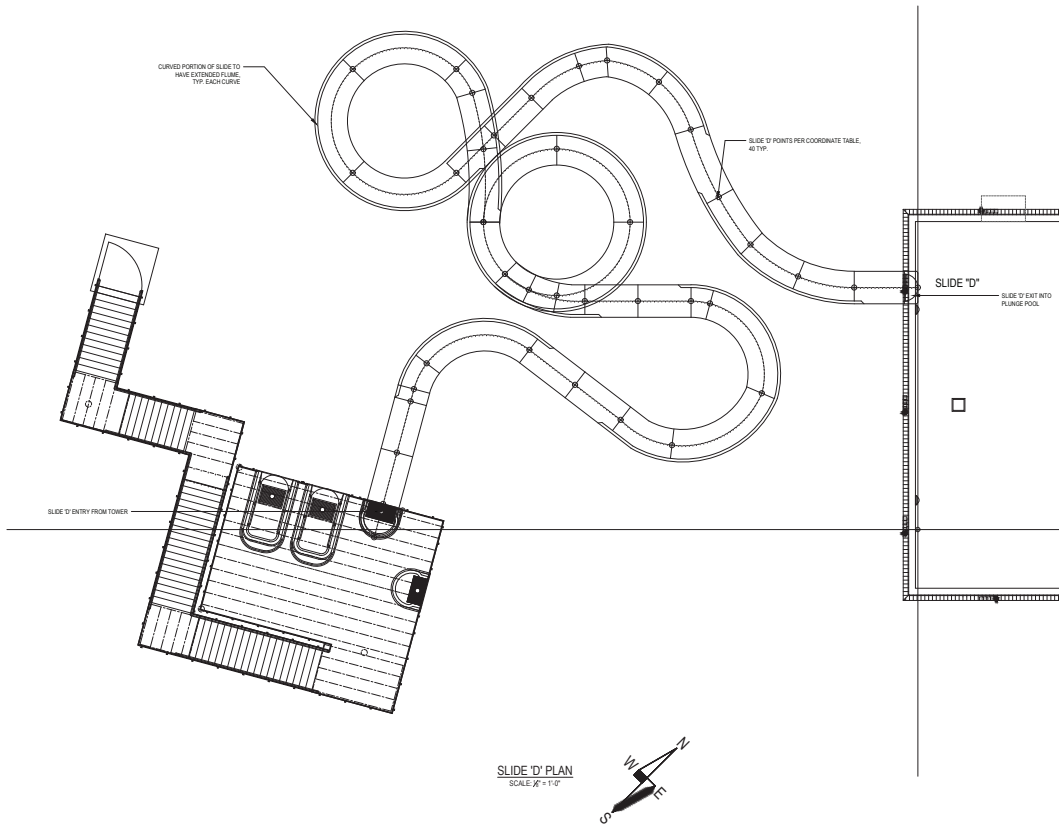

INTERSECTION NUMBER	SLIDE (ELEVATION)	SLIDE (ELEVATION)	INTERSECTION CLEARANCE
INTERSECTION 1	A (40'-7.5 1/2')	B (30'-4.5 1/2')	10'-3"
INTERSECTION 2	B (30'-4.5 1/2')	D (30'-2.5 1/2')	9'-7 3/4"
INTERSECTION 3	B (30'-4.5 1/2')	D (30'-10.5 1/2')	8'-1 1/2"
INTERSECTION 4	A (34'-10.5 1/2')	B (30'-4.5 1/2')	9'-3 3/4"
INTERSECTION 5	B (30'-4.5 1/2')	D (30'-4.5 1/2')	6'-5"
INTERSECTION 6	B (30'-4.5 1/2')	D (30'-2.5 1/2')	8'-4 1/4"
INTERSECTION 7	A (34'-3.5 1/2')	B (30'-4.5 1/2')	28'-3 3/4"
INTERSECTION 8	A (37'-0.5 1/2')	B (30'-4.5 1/2')	13'-6 1/4"
INTERSECTION 9	B (30'-4.5 1/2')	D (30'-2.5 1/2')	10'-6 1/2"
INTERSECTION 10	A (30'-10.5 1/2')	D (30'-4.5 1/2')	11'-0"
INTERSECTION 11	A (34'-0.5 1/2')	D (30'-10.5 1/2')	12'-1 1/2"
INTERSECTION 12	A (30'-5.5 1/2')	D (30'-4.5 1/2')	20'-1 1/4"
INTERSECTION 13	A (30'-5.5 1/2')	D (30'-2.5 1/2')	21'-5 1/4"
INTERSECTION 14	A (27'-5.5 1/2')	D (30'-4.5 1/2')	6'-3 3/4"
INTERSECTION 15	A (25'-5.5 1/2')	C (10'-8.5 1/2')	10'-8"
INTERSECTION 16	A (22'-0.5 1/2')	C (10'-11.5 1/2')	10'-1 1/4"
INTERSECTION 17	A (22'-2.5 1/2')	C (10'-7.5 1/2')	10'-6 3/4"
INTERSECTION 18	A (20'-11.5 1/2')	D (30'-1.5 1/2')	9'-2 3/4"
INTERSECTION 19	A (20'-5.5 1/2')	C (10'-4.5 1/2')	9'-8 3/4"
INTERSECTION 20	A (16'-10.5 1/2')	D (30'-11.5 1/2')	13'-1"
INTERSECTION 21	A (17'-2.5 1/2')	C (10'-8.5 1/2')	25'-6 3/4"
INTERSECTION 22	A (17'-7.5 1/2')	C (10'-2.5 1/2')	24'-0"
INTERSECTION 23	A (13'-11.5 1/2')	C (10'-8.5 1/2')	17'-4 1/2"
INTERSECTION 24	A (17'-8.5 1/2')	C (10'-8.5 1/2')	6'-0"
INTERSECTION 25	A (17'-1.5 1/2')	C (10'-2.5 1/2')	12'-5 1/2"
INTERSECTION 26	C (14'-8.5 1/2')	D (30'-8.5 1/2')	19'-3"
INTERSECTION 27	C (14'-8.5 1/2')	D (30'-11.5 1/2')	20'-2 3/4"
INTERSECTION 28	C (17'-8.5 1/2')	D (30'-11.5 1/2')	21'-2 1/2"
INTERSECTION 29	C (14'-4.5 1/2')	D (30'-5.5 1/2')	10'-8 1/4"
INTERSECTION 30	C (15'-10.5 1/2')	D (30'-8.5 1/2')	11'-11 1/4"
INTERSECTION 31	C (14'-5.5 1/2')	D (30'-5.5 1/2')	11'-11 1/2"
INTERSECTION 32	A (25'-2.5 1/2')	D (30'-9.5 1/2')	5'-5 1/4"
INTERSECTION 33	B (12'-5.5 1/2')	D (30'-2.5 1/2')	20'-11 1/2"
INTERSECTION 34	B (11'-9.5 1/2')	D (30'-5.5 1/2')	20'-0"
INTERSECTION 35	A (11'-10.5 1/2')	C (10'-7.5 1/2')	11'-2 3/4"

NOTE: CLEARANCE SHALL BE 4' ABOVE & BELOW SLIDES INCLUDING SUPPORT (S)

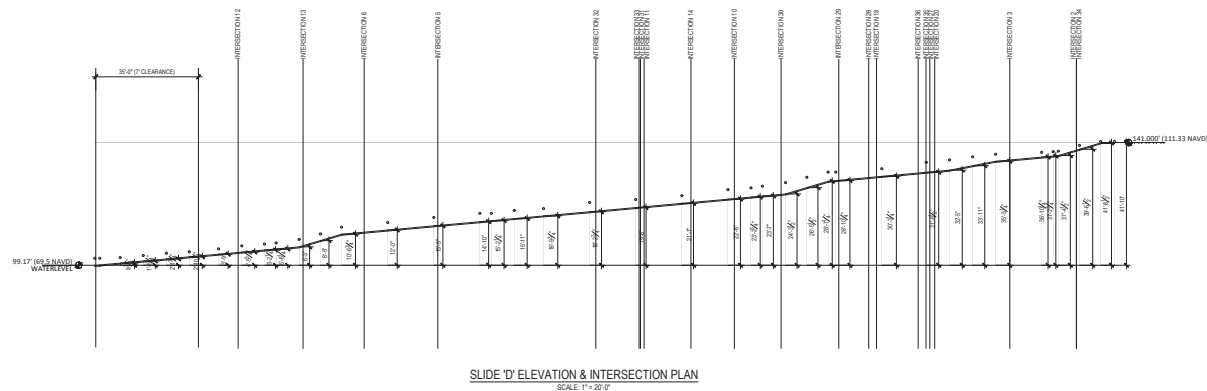

SLIDE 'D'							
SECT. NUMBER	PART CODE	DESCRIPTION	XCOORD	YCOORD	AZIM (deg)	ELEV	GRADE (%)
D (1)	GSPE	POOL ENTRY	100.00	110.00	180.00	99.17	0.00
D (2)	GS4040C-SP	(10.000R 5.14)	98.00	110.00	180.00	99.25	9.00
D (3)	GS1007N	(17.00R)	95.33	110.00	180.00	99.89	8.99
D (4)	GS1007N	RT	83.67	114.52	157.50	100.00	9.00
D (5)	GS1007N	RT	77.18	118.86	135.00	101.31	9.00
D (6)	GS1007N	RT	72.85	124.25	112.50	102.02	9.00
D (7)	GS1007N	STRAIGHT	68.04	134.55	112.50	102.92	9.00
D (8)	GS1007N	LT	64.70	141.04	135.00	103.64	9.00
D (9)	GS1007N	LT	57.83	148.97	180.00	104.25	9.00
D (10)	GS1007N	LT	53.80	155.20	202.50	104.70	9.00
D (11)	GS1007N	LT	47.35	158.87	225.00	105.42	9.01
D (12)	GS1007N	CONCAVE	42.00	153.75	225.00	107.18	10.31
D (13)	GS1007N	CONCAVE	37.08	148.64	225.00	108.74	9.00
D (14)	GS1007N	RT	32.94	148.64	135.00	111.16	8.99
D (15)	GS1007N	RT	32.94	162.76	45.00	112.10	9.00
D (16)	GS1007N	RT	37.08	162.76	315.00	114.05	9.00
D (17)	GS1007N	RT	39.25	159.54	292.50	114.36	9.00
D (18)	GS1007N	RT	40.77	155.88	270.00	115.08	9.00
D (19)	GS1007N	STRAIGHT	40.77	141.92	270.00	115.08	9.00
D (20)	GS1007N	STRAIGHT	40.77	133.52	360.00	117.40	9.01
D (21)	GS1007N	LT	40.77	141.92	90.00	118.59	9.01
D (22)	GS1007N	LT	40.77	153.92	180.00	120.25	9.01
D (23)	GS1007N	LT	40.77	141.92	270.00	121.08	9.00
D (24)	GS1007N	LT	43.70	134.85	315.00	122.39	9.01
D (25)	GS1007N	LT	46.00	132.68	337.50	122.75	9.01
D (26)	GS1007N	LT	54.60	133.16	0.00	123.46	9.00
D (27)	GS1007N	CONCAVE	61.83	131.16	360.00	125.62	10.31
D (28)	GS1007N	CONCAVE	68.07	131.16	360.00	127.78	9.00
D (29)	GS1007N	CONCAVE	71.66	130.82	345.00	128.00	8.98
D (30)	GS1007N	RT	78.73	118.18	255.00	129.45	9.01
D (31)	GS1007N	RT	86.46	111.51	165.00	130.87	9.01
D (32)	GS1007N	RT	95.46	114.96	142.50	131.18	9.00
D (33)	GS1007N	CONCAVE	103.26	118.73	142.50	133.00	20.82
D (34)	GS1007N	CONCAVE	107.04	124.51	142.50	134.61	9.00
D (35)	GS1007N	LT	110.00	122.66	232.50	136.03	9.01
D (36)	B - CUPULEN		31.29	139.18	255.00	136.99	9.01
D (37)	B - PPGSTUB	(1.75R)	20.84	117.48	255.00	136.55	9.01
D (38)	GS1007N	CONCAVE	27.89	110.49	255.00	138.73	10.31
D (39)	GS1007N	CONCAVE	29.00	103.50	255.00	140.87	9.00
D (40)	GS1007N	ENTRY SECTION	25.87	96.93	255.00	141.00	9.00
TOTAL ROAD LENGTH - SLODE C: 015.531 FT							
TOTAL NUMBER OF PARTS: 108							

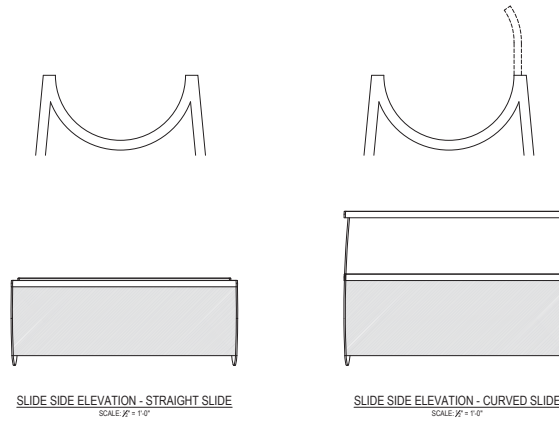

S9.0

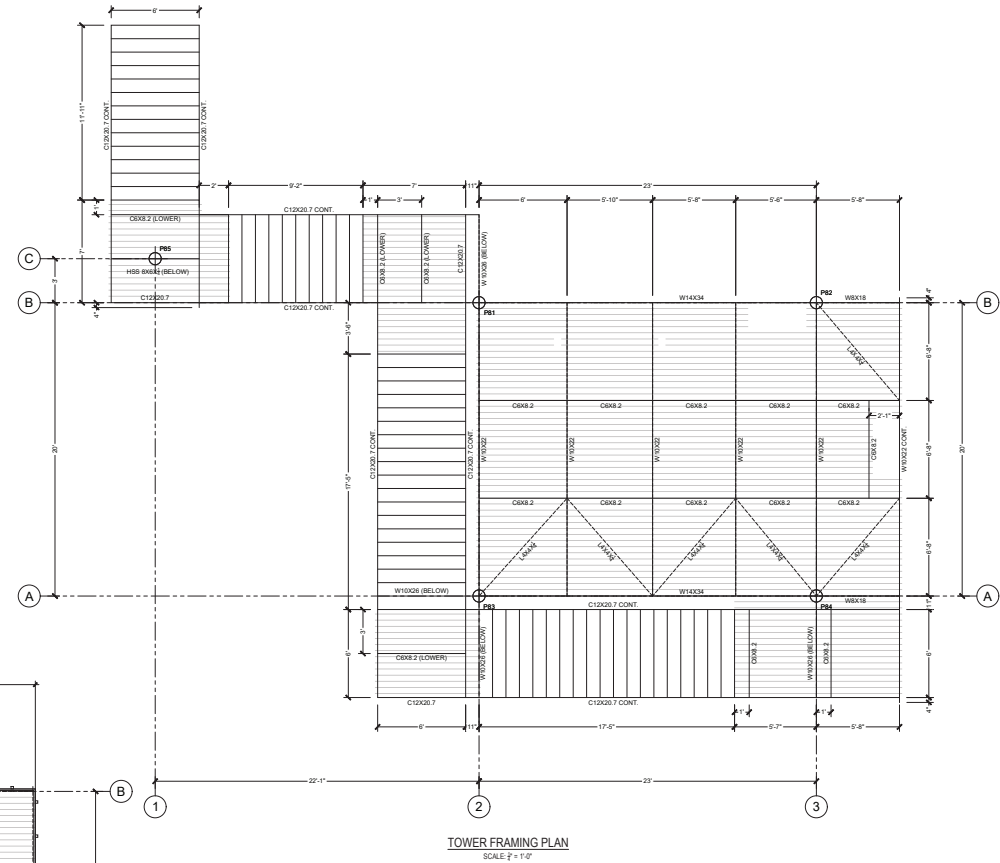
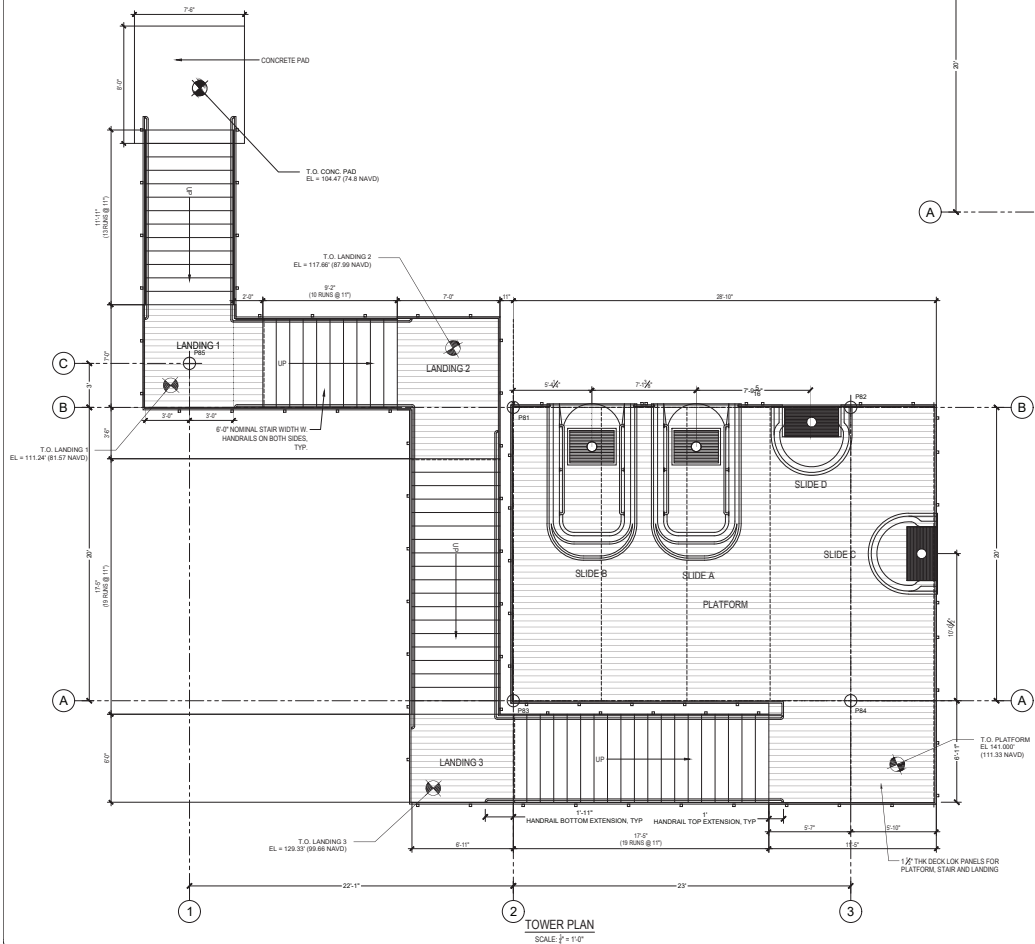

THIS ENGINEERING DRAWING IS GIVEN IN CONFIDENCE. NO USE OR DISSEMINATION MAY BE MADE WITHOUT PRIOR WRITTEN CONSENT OF THE ENGINEER. ALL RIGHTS ARE HEREBY RESERVED.

WRITTEN DIMENSIONS ON DRAWINGS SHALL HAVE PRECEDENCE OVER SCALE DIMENSION. CONTRACTOR SHALL VERIFY AND BE RESPONSIBLE FOR ALL DIMENSIONS AND CONDITIONS OF THE PROJECT. SCOTT R. VAUGHN, P.E. MUST BE NOTIFIED OF ANY VARIATION FROM DIMENSIONS AND CONDITIONS SHOWN BY THESE DRAWINGS BEFORE PROCEEDING WITH FABRICATION. PLANS ARE DESIGNED PER FLORIDA BUILDING CODE 6TH EDITION (2003) AND 2003 NATIONAL ELECTRICAL CODE. (ALL SEE NOTES OTHERWISE.)

NO.	DATE	REVISIONS	BY
1			
2			
3			
4			
5			
6			

SLIDE TOWER LAYOUT & FRAMING PLAN

MARGARITAVILLE  
18365 NW 45TH AVE. ROAD  
CITRA, FL 32113



ENGINEER OF RECORD:

SCOTT R. VAUGHN, P.E.

FL LICENSE # 59931  
110 SE 23rd TERR  
CAPE CORRAL, FL 33904 33990  
PH: 239-494-2806

DATE	11.06.24
SCALE	AS SHOWN
DRAWN BY	TJA
CHECKED BY	SRV
INT. JOB NO.	P60.001

**ST1.0**

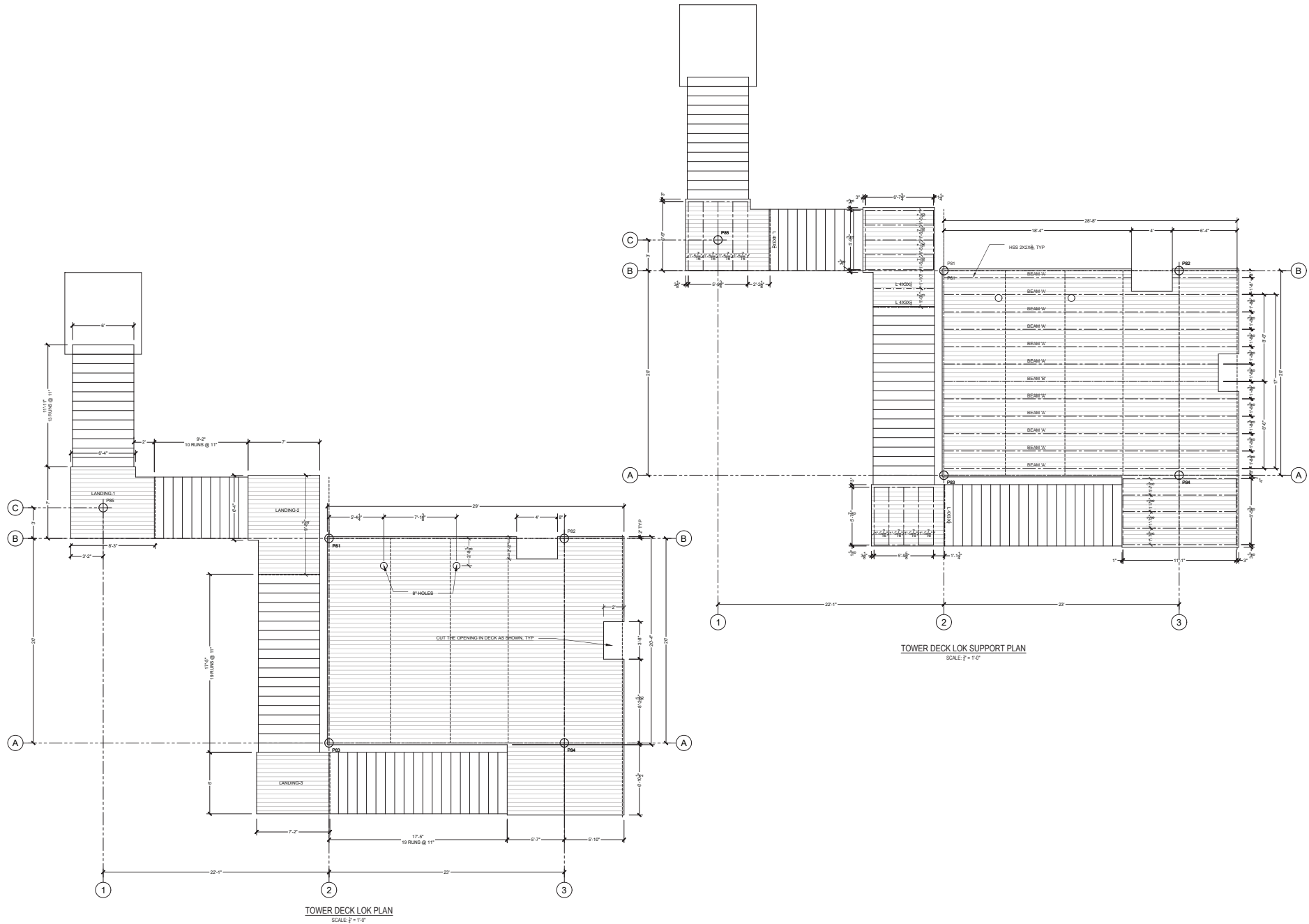

THIS ENGINEERING DRAWING IS GIVEN IN CONFIDENCE. NO USE OR REPRODUCTION MAY BE MADE WITHOUT PRIOR WRITTEN CONSENT OF THE ENGINEER. ALL RIGHTS ARE HEREBY RESERVED.

WRITTEN DIMENSIONS ON DRAWINGS SHALL HAVE PRECEDENCE OVER SCALE DIMENSIONS. CONTRACTOR SHALL VERIFY AND BE RESPONSIBLE FOR ALL DIMENSIONS AND CONDITIONS OF THE PROJECT. SCOTT R. VAUGHN, P.E. MUST BE NOTIFIED OF ANY VARIATIONS FROM DIMENSIONS AND CONDITIONS SHOWN BY THESE DRAWINGS. WHERE REQUIRED, SHOP DETAILS AND DRAWINGS MUST BE SUBMITTED TO SCOTT R. VAUGHN, P.E. FOR APPROVAL BEFORE PROCEEDING WITH FABRICATION. PLANS ARE DESIGNED PER FLORIDA BUILDING CODE 6TH EDITION (2019) AND 2020 NATIONAL ELECTRIC CODE. (ALL SEE NOTES OTHERWISE.)

NO.	DATE	REVISIONS	BY
1			
2			
3			
4			
5			
6			

**SLIDE TOWER LOK PLANS**  
**MARGARITAVILLE**  
18365 NW 45TH AVE. ROAD  
CITRA, FL 32113



ENGINEER OF RECORD:

SCOTT R. VAUGHN, P.E.

FL LICENSE # 59931  
110 SE 22nd TERR  
CAPE CORRAL, FL 33904 33990  
PH: 239-494-2866

DATE	11.06.24
SCALE	AS SHOWN
DRAWN BY	TJA
CHECKED BY	SRV
INT. JOB NO.	P60.001

**ST3.0**

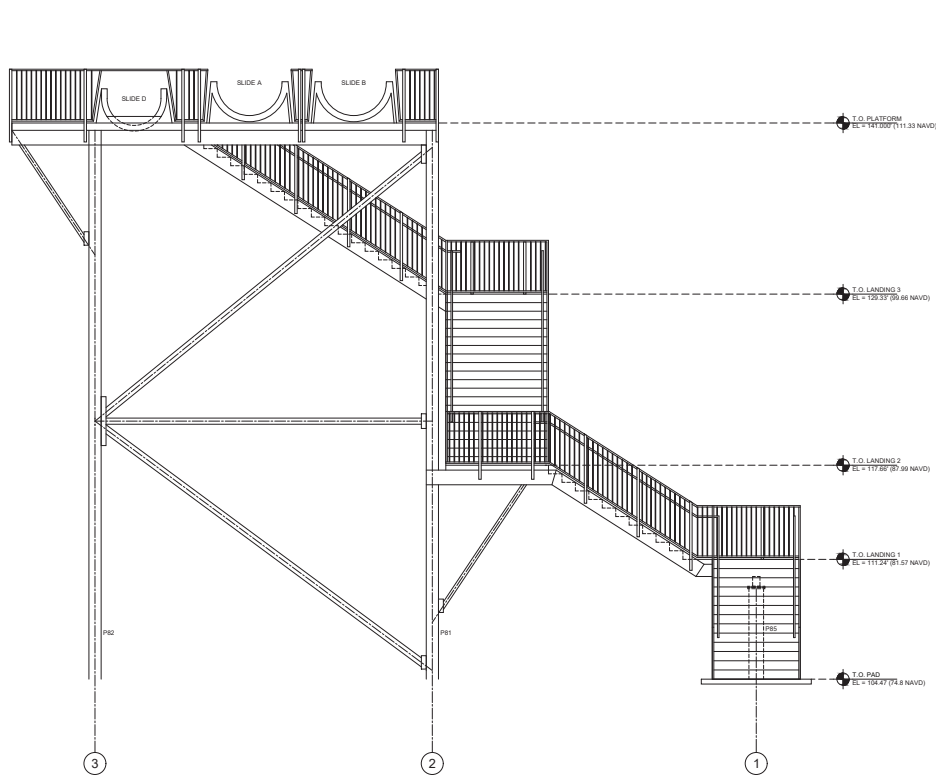

TOWER ELEVATION  
SCALE: 1/4" = 1'-0"

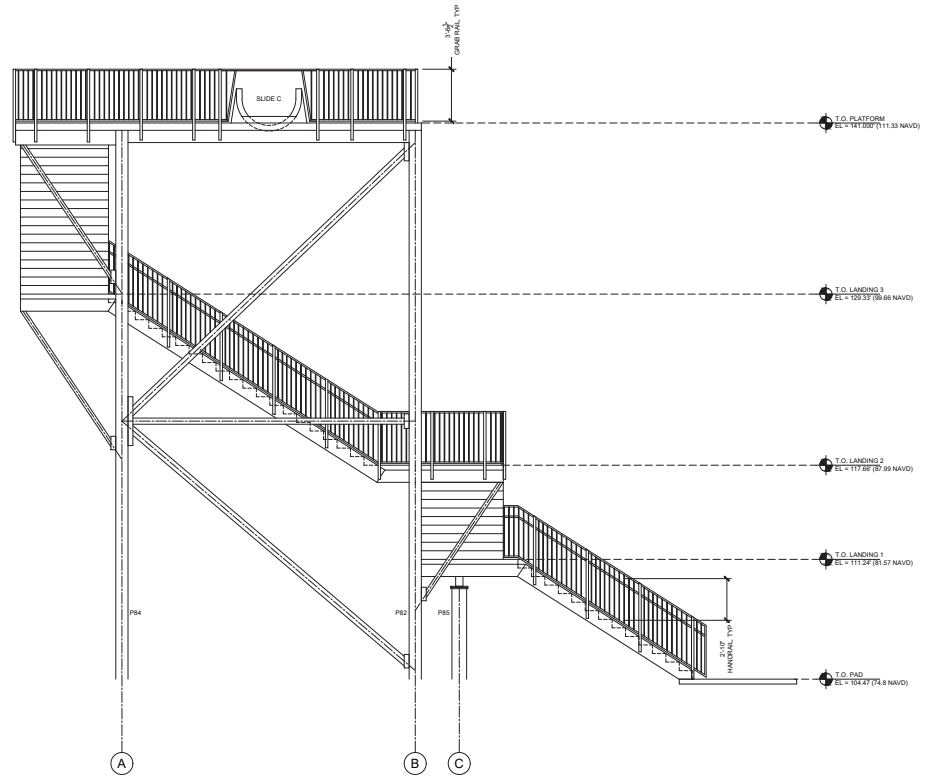

TOWER ELEVATION  
SCALE: 1/4" = 1'-0"

THIS ENGINEERING DRAWING IS GIVEN IN CONFIDENCE. NO USE OR DISSEMINATION MAY BE MADE WITHOUT PRIOR WRITTEN CONSENT OF THE ENGINEER. ALL RIGHTS ARE HEREBY RESERVED.

WRITTEN DIMENSIONS ON DRAWINGS SHALL HAVE PRECEDENCE OVER SCALES DIMENSION. CONTRACTOR SHALL VERIFY AND BE RESPONSIBLE FOR ALL DIMENSIONS AND CONDITIONS OF THE PROJECT. SCOTT R. VAUGHN, P.E. MUST BE NOTIFIED OF ANY VARIATIONS FROM DRAWINGS AND CONDITIONS SHOWN BY THESE DRAWINGS. WHERE REQUIRED, SHOP DETAILS AND DRAWINGS MUST BE SUBMITTED TO SCOTT R. VAUGHN, P.E. FOR APPROVAL BEFORE PROCEEDING WITH FABRICATION. PLANS ARE DESIGNED PER FLORIDA BUILDING CODE 6TH EDITION (2003) AND 2018 NATIONAL ELECTRICAL CODE. (ALL SEE NOTED OTHERWISE.)

NO.	DATE	REVISIONS	BY
1			
2			
3			
4			
5			
6			

SLIDE TOWER ELEVATIONS  
MARGARITAVILLE  
18365 NW 45TH AVE. ROAD  
CITRA, FL 32113



ENGINEER OF RECORD:

SCOTT R. VAUGHN, P.E.

FL LICENSE # 59931  
110 SE 22nd TERR  
CAPE CORRAL, FL 33904 33990  
PH: 239-494-2806

DATE	11.06.24
SCALE	AS SHOWN
DRAWN BY	TJA
CHECKED BY	SRV
INT. JOB NO.	P80.001

ST5.0



## POOL NOTES

## OPERATIONAL REQUIREMENT

1. THE WATER SUPPLY SHALL BE AN APPROVED POTABLE SYSTEM OR SHALL MEET THE REQUIREMENTS FOR POTABLE WATER SYSTEMS BY THE SUBMISSION FROM THE OPERATOR OF BACTERIOLOGICAL AND CHEMICAL REPORTS TO DEPARTMENT OF HEALTH (D.O.H.).
2. AN ATMOSPHERIC BREAK OR APPROVED BACK FLOW PREVENTION DEVICE SHALL BE PROVIDED IN EACH POOL. WATER SUPPLY LINE CONNECTED TO PUBLIC SUPPLY.
3. VACUUM BREAKERS ARE REQUIRED ON ALL HOSE BIBBS.
4. POOL WATER SHALL BE FREE OF COLOIFORM BACTERIA CONTAMINATION, FIVE-TENTHS OR LESS NTU AND THE MAIN DRAIN GRATE MUST BE READILY VISIBLE FROM THE POOL DECK.
5. THE POOL RECIRCULATION SYSTEM MUST BE OPERATED AT ALL TIMES WHEN THE POOL IS OPEN FOR USE. THE RECIRCULATION SYSTEM MAY BE SHUT OFF THREE HOURS AFTER THE POOL CLOSURES BUT MUST RESUME OPERATION THREE HOURS BEFORE OPENING THE POOL. SHUT DOWN TIME MUST BE CONTROLLED BY A TIME CLOCK. WHEN A VARIABLE SPEED PUMP IS USED, THE RECIRCULATION SYSTEM SHALL BE OPERATED SUCH THAT IT ACHIEVES THE EQUIVALENT OF 6 HOURS OF TREATMENT AT 100% FLOW RATE DURING THE ONLY CLOSED PERIOD. ON AT LEAST ONE COMPLETE WATER VOLUME TURN-OVER, WHICHEVER IS GREATER. EXCEPTION: VACUUM DE SYSTEMS ARE EXCLUDED FROM THIS ALLOWANCE.
6. ALL CHEMICALS USED IN CONTROLLING WATER QUALITY SHALL BE TESTED AND APPROVED USING NSF/ANSI STANDARD 60:2005 AND SHALL BE COMPATIBLE WITH OTHER ACCEPTED CHEMICALS USED IN POOLS.
7. POOL AND POOL DECK SHALL BE KEPT FREE FROM SEDIMENT, FLOATING DEBRIS, VISIBLE DIRT AND ALGAE.
8. THE ALLOWABLE LENGTH OF VACUUM HOSE SHALL BE NO MORE THAN 50 FEET.
9. GENERAL CONTRACTOR TO PROVIDE INSTALLATION AND MATERIAL OF 1/2" PVC WASTE LINE TO APPROVED DRAINAGE (STORM SEWER, DRAIN FIELD OR SANITARY SEWER).
10. GENERAL CONTRACTOR TO PROVIDE INSTALLATION OF 1/2" POTABLE WATER LINE FOR THE AUTO FILL.

## MISCELLANEOUS REQUIREMENTS

1. GENERAL CONTRACTOR TO PROVIDE A RINSE SHOWER ON THE POOL DECK.
2. A FIRST AID KIT MUST BE AVAILABLE WITHIN 10 FEET OF THE POOL IN OPERATION.
3. GENERAL CONTRACTOR TO PROVIDE A HOSE BIBB WITH VACUUM BREAKER LOCATED NEAR THE POOL DECK AREA.
4. LIFE SAVING EQUIPMENT MUST BE PLACED IN A READILY AVAILABLE AREA OF USE.
5. FOOD AND DRINK FACILITIES SHALL NOT BE LOCATED WITHIN 12 FEET OF THE WATER'S EDGE.
6. GENERAL CONTRACTOR TO PROVIDE CHEMICAL STORAGE PROTECTED FROM UNAUTHORIZED ACCESS.
7. GENERAL CONTRACTOR TO PROVIDE TRAFFIC BARRIERS AT DECK IF REQUIRED.

## DECKS AND WALKWAYS

1. WOOD DECKS AND WALKWAYS ARE PROHIBITED.
2. WET DECK SHALL BE A MINIMUM OF 4 FEET AROUND THE PERIMETER OF THE POOL. POOL CURB, LADDERS, HANDRAILS AND SLIDS SHALL BE CONSTRUCTED OF CONCRETE OR OTHER NONABSORBENT MATERIALS. SHALL HAVE A SMOOTH, SLIP-RESISTANT FINISH AND BE UNIDIRECTIONALLY SLOPED AT A MINIMUM 2% TO A MINIMUM OF 48" AWAY FROM THE POOL OR TO DECK DRAINS TO PREVENT STANDING WATER.
3. IF SETTLING OR WEATHERING OCCURS THAT WOULD CAUSE STANDING WATER, THE ORIGINAL SLOPES SHALL BE RESTORED OR CORRECTIVE DRAINS INSTALLED.
4. ALL WALKWAYS WITHIN A DISTANCE OF 15 FEET FROM THE WATER'S EDGE SHALL BE CONSTRUCTED TO THE SPECIFICATIONS AS THE REQUIRED POOL DECK.
5. TEXTURED DECK FINISH THAT PROVIDE PITTING AND CREVICES OF MORE THAN THREE SIXTEENTHS (3/16") DEEP THAT ACCUMULATE SOIL IS PROHIBITED.
6. OBSTRUCTIONS TOTALING NO MORE THAN 20% OF THE POOL'S PERIMETER ARE ALLOWED, AS LONG AS ANY ONE OBSTRUCTION DOES NOT EXCEED 10% OF THE POOL PERIMETER OR 20 FEET. WHENEVER IS LESS, IN ANY ONE AREA WHERE WATER DEPTH IS 5 FEET OR LESS, OBSTRUCTIONS SHALL HAVE A WET DECK AREA BEHIND OR THROUGH THEM WITHIN 15 FEET OF THE WATERLINE. MULTIPLE OBSTRUCTIONS SHALL BE NO CLOSER THAN 4 FEET FROM EACH OTHER. OBSTRUCTIONS SHALL HAVE BARRIERS OR BE DESIGNED TO DISCOURAGE PATRON ACCESS.
7. GENERAL CONTRACTOR SHALL LOCATE AND MARK ALL UNDERGROUND UTILITIES PRIOR TO EXCAVATION.

## STEPS AND LADDERS

1. ACCESS TO POOL SHALL BE NO MORE THAN 75 FEET APART ALONG THE PERIMETER OF THE POOL WITH A MINIMUM OF TWO, LOCATED TO SERVE BOTH ENDS OF THE POOL. WHEN THE DEEP PORTION IS OVER 30 FEET DEEP, TWO ACCESSES WILL BE REQUIRED ON OPPOSITE SIDES IN THE DEEP PORTION.
2. LADDERS SHALL BE THE CROSS-BRAZED TYPE AND CONSTRUCTED OF CORROSION RESISTANT MATERIAL. THEY SHALL BE OF A CORRECT LENGTH TO SECURELY ANCHOR INTO POOL DECK AND EXTEND INTO POOL CLEARANCE BETWEEN LADDER AND POOL WALL SHALL BE 3" TO 6" AND GRAB RAIL SHALL EXTEND AT LEAST 28 INCHES AND NO GREATER THAN 40 INCHES ABOVE POOL DECK TREADS MUST BE SLIP-RESISTANT.
3. THE TOP RUNG OF THE LADDER SHALL BE AT OR BELOW THE WATER LEVEL ON OPEN GUTTER POOLS.
4. STAIRS SHALL HAVE A MINIMUM TREAD WIDTH OF 10 INCHES AND A MAXIMUM OF 48 INCHES. MINIMUM TREAD LENGTH OF 24 INCHES AND MAXIMUM TREAD RISE HEIGHT OF 10 INCHES. TREADS AND RISERS BETWEEN TOP AND BOTTOM STEP SHALL BE UNIFORM TO WITHIN 1/8" IN WIDTH AND HEIGHT. BUILT-ALONG, SLIP RESISTANT DARK COLOR (1 TO 4 MUNSSELL COLOR VALUES) 30" X 2" MAY BE UTILIZED ON STEPS TO MARK TREADS AND RISERS.
5. HANDRAILS SHALL BE PROVIDED AT ALL STAIRS AND SHALL BE ANCHORED SECURELY IN DECK OR BOTTOM STEP AND EXTEND AT LEAST 28 INCHES AND NO GREATER THAN 40 INCHES ABOVE DECK OR STEP.

## WALLS, SLOPES AND DEPTHS

1. CONCRETE MUST BE HAVE A MINIMUM BREAKING STRENGTH OF 4000 PSI IN 28 DAYS.
2. STEEL REINFORCING MUST HAVE A MINIMUM YIELD STRENGTH OF 60 KSI. PER ASTM B15 AND A MINIMUM CLEARANCE OF 3 INCHES.
3. POOL FINISH SHALL BE NON-TOXIC, SMOOTH, SLIP-RESISTANT AND WHITE OR LIGHT PASTEL IN COLOR.
4. TIE LINE AT WATER LINE SHALL BE NO MORE THAN 12 INCHES IN HEIGHT.
5. CORNERS SHALL BE A MINIMUM 90 DEGREE ANGLE CORNERS PROTRUDING INTO POOL. WATER AREA SHALL BE ROUNDED WITH A MINIMUM 2 INCHES RADIUS.
6. THE UPPER 20 FEET OF POOL WALLS IN DEPTHS UNDER 5 FEET SHALL BE WITHIN 5 DEGREES OF VERTICAL. THE MAXIMUM RADIUS TO JOIN WALLS TO FLOORS IS EQUAL TO THE DIFFERENCE BETWEEN THE POOL DEPTH AND 2 1/2 FEET IN DEPTHS OVER 5 FEET. THE UPPER PART OF THE POOL WALLS TO A DISTANCE OF THE POOL DEPTH MINUS 2 1/2 FEET IS TO BE WITHIN 5 DEGREES OF VERTICAL WITH A MAXIMUM RADIUS OF 2 1/2 FEET JOINING THE WALLS TO THE FLOORS.
7. PERMANENT DEPTH MARKINGS: MINIMUM 6 INCHES HIGH WITH A MINIMUM 4 INCH HIGH NUMBERS ON CONTRASTING BACKGROUND, FOLLOWED BY THE FULL OR ABBREVIATED WORDS FOR "FEET" OR "INCHES" SHALL APPEAR AT THE SHALLOW END, SLOPE BREAK AND DEEPEST PORTION WITH A MAXIMUM DISTANCE OF 26 FEET BETWEEN MARKINGS. THEY SHALL APPEAR ABOVE AND ON TOP OR OUTSIDE OF CURB, OR WHEN NO CURB, ON DECK NOT MORE THAN 2 FEET FROM WATER'S EDGE AND/OR RISE POOL ABOVE WATER LINE AT BACK OF GUTTER POOL DECK MARKINGS SHALL BE SLIP-RESISTANT. DEPTHS ARE TO BE MARKED 43 INCHES OF MEASURED DEPTH 3 FEET FROM WALL, EXCEPT WHERE NOTED.
8. POOLS LESS THAN 3 FEET IN DEPTH SHALL HAVE DARK, CONTRASTING, PERMANENT, SLIP-RESISTANT, MINIMUM 4 INCH HIGH "NO DIVING" MARKINGS OR NO DIVING INTERNATIONAL, RED SYMBOLS, ON POOL DECK WITHIN 2 FEET OF THE WATER'S EDGE, SPACED NOT MORE THAN 25 FEET APART.
9. VERTICAL CLEARANCE ABOVE POOL DECK AND NON-DIVING WATER SURFACE AREA SHALL BE AT LEAST 7 FEET.
10. UNDER WATER SEAT BENCHES MAY BE INSTALLED IN DEPTHS LESS THAN 5 FEET. BENCH MUST BE 14 TO 18 INCHES WIDE AND HAVE A DARK (1 TO 4 MUNSSELL NUMBER), CONTRASTING, SLIP-RESISTANT MARKING ON THE SEAT EDGE EXTENDING 18 INCHES ON THE HORIZONTAL AND VERTICAL SURFACES. BUILT-ALONG 3" X 2" TIE MAY BE USED AND INSTALLED WITHIN THE 3" ON THE SEAT AND THE 2" ON THE FACE OF THE BENCH. SEAT TIE MAY BE INSTALLED ON POOL AREA WITH NO DEPTHS OR LESS.
11. A SUN SHELF MUST HAVE A DARK CONTRASTING SLIP-RESISTANT TILE MARKING AT THE EDGE OF THE SHELF AND THE POOL WALL, EXTENDING 4 INCHES FROM THE HORIZONTAL, SHELF EDGE SURFACE. ADDITIONALLY, A 2 INCH CONTRASTING TILE LINE IS REQUIRED ON THE VERTICAL POOL WALL AT THE EDGE OF THE SHELF. WHEN THE EDGE OF A SUN SHELF USES STAIRS AS A TRANSITION, THE SUN SHELF EDGE TILE MARKINGS SHALL COME WITH STEP EDGE REQUIREMENTS. A SUN SHELF SHALL NOT PROTRUDE INTO THE 15 FOOT CLEARANCE REQUIREMENT.
12. SUN SHELF AREAS MUST BE A MINIMUM OF 20 INCHES WIDE AND PROVIDE A MINIMUM OF 10 SQUARE FEET OF HORIZONTAL SURFACE ADJACENT TO THE EDGE OF THE POOL OVER A DISTANCE OF NOT LESS THAN 3 FEET. THE SUN SHELF FLOOR SHALL BE HORIZONTAL, OR SHALL HAVE A UNIFORM SLOPE FROM A ZERO DEPTH ENTRY, AND ITS MAXIMUM DEPTH SHALL BE ITS MAXIMUM DEPTH TO 12 INCHES BELOW THE WATER SURFACE.
13. POOL COPIING SHALL NOT OVERHANG INTO THE POOL MORE THAN 12 INCHES.
14. OUTER CUP TIE SHALL BE NON-SLIP.

## LIGHTING AND ELECTRICAL

1. NIGHT SWIMMING WILL ONLY BE ALLOWED IN A POOL WHICH MEETS THE LIGHTING REQUIREMENTS SPECIFIED IN SECTION 604.1.1 OF THE FLORIDA BUILDING CODE 8TH EDITION (2023). CERTIFICATION REQUIRED, NOT PART OF THIS SUBMITTAL.
2. NIGHT SWIMMING REQUIRES MINIMUM 3 FOOT CANDLES OF ILLUMINATION AT THE WATER'S SURFACE AND POOL WET DECK SURFACE ALONG WITH 6 FOOT CANDLES AT ALL CLIMBING AND PLAY FEATURES.
3. UNDERWATER LIGHTING SHALL BE A MINIMUM OF ONE HALF WATT PER SQUARE FOOT OF POOL WATER SURFACE AREA.
4. INDOOR POOL LIGHTING SHALL PROVIDE 10 FT-CANDLES OF ILLUMINATION AT THE WATER SURFACE & WET DECK SURFACE. UNDERWATER LIGHTING SHALL BE EIGHT TENTHS WATT MINIMUM PER SQUARE FOOT OF SURFACE AREA.
5. ALL UNDER WATER LIGHTS SHALL UTILIZE TRANSFORMERS AND LOW VOLTAGE CIRCUITS AND BE GROUNDED MAXIMUM 15 VOLTS. MAXIMUM 300 WATT INCANDESCENT LAMP SIZE.
6. OVERHEAD SERVICE WIRING SHALL NOT PASS WITHIN AN AREA EXTENDING A DISTANCE OF 10 FEET HORIZONTALLY AWAY FROM THE INSIDE EDGE OF POOL WALLS.
7. GENERAL CONTRACTOR TO PROVIDE AND INSTALL ELECTRIC TO ALL ELECTRICAL POOL EQUIPMENT (PUMPS, LIGHTS, TRANSFORMERS, POOL EQUIPMENT, HEATERS, ETC).
8. GENERAL CONTRACTOR TO PROVIDE WIRING DIAGRAMS IF REQUIRED FOR THE POOL EQUIPMENT.
9. MOTOR STARTERS ARE TO BE SIZED, PROVIDED BY POOL CONTRACTOR.
10. ALL CONSULT FROM JUNCTION BOX TO ELECTRICAL PANEL TO BE INSTALLED BY ELECTRICIAN.
11. GENERAL CONTRACTOR TO INSTALL 300 VOLT 250 LIGHT TRANSFORMERS AND JUNCTION BOXES FOR EACH POOL LIGHT.
12. ALL ELECTRICAL GROUNDING AND BONDING TO MEET NEC 2020 (LATEST EDITION) OR LOCAL CODES.
13. ALL EQUIPMENT SHALL HAVE NSF, UL, OR OTHER APPROPRIATE APPROVAL.

## SANITARY FACILITIES

1. SANITARY FACILITIES ENTRY DOORS SHALL BE LOCATED WITHIN 200 FEET OF THE NEAREST WATER'S EDGE OF POOL SERVED BY THE FACILITIES.
2. OUTSIDE ACCESS TO FACILITIES MUST BE PROVIDED WITH DIRECTIONAL SIGNS WITH MINIMUM 1 INCH HIGH LETTERS VISIBLE FROM ALL PORTIONS OF POOL DECK IF FACILITIES ARE LOCATED FROM THE POOL DECK.
3. FLOORS SHALL BE CONSTRUCTED OF CONCRETE OR OTHER NON-ABSORBENT MATERIAL AND HAVE A SMOOTH, SLIP-RESISTANT SURFACE. FLOOR SHALL BE COVERED AT INTERSECTION WITH WALL AND SHALL SLOPE TO FLOOR DRAINS, CATCH, DUCKBOARD AND FOOT BATHS ARE PROHIBITED.
4. HOSE BIBBS WITH VACUUM BREAKERS SHALL BE PROVIDED IN OR WITHIN 25 FEET OF EACH RESTROOM IN EACH FACILITY.
5. SIGNS, STATING "MEN" AND "WOMEN" IN MINIMUM 1 INCH HIGH LETTERING WILL APPEAR ON EACH DOOR.
6. FACILITIES SHALL BE CONSTRUCTED PER THE FLORIDA BUILDING CODE 8TH EDITION (2023).
7. NO DIRECT CONNECTION BETWEEN POOL, PUMP AND SANITARY SYSTEMS, MINIMUM 8 INCH AIR GAP.
8. WHERE RESTROOMS ARE LOCATED WITHIN AN ADJACENT BUILDING AND THE RESTROOMS DOORS DO NOT OPEN TO THE OUTSIDE, THE RESTROOM DOORS SHALL BE WITHIN 50 FEET OF THE BUILDING EXTERIOR DOORS.

## RECIRCULATION SYSTEM

1. ALL PIPES SHALL BE PVC SCHEDULE 40 NSF PW.
2. ALL WATER BODIES SHALL BE PROVIDED WITH A HYDROSTATIC RELIEF.

## MARGARITAVILLE - PLUNGE POOL

WATER BODIES	SQ. FT.
POOL	3,000.0
TOTAL	3,000.0

NO. OF POOL	NO. MEN'S RESTROOMS	NO. WOMEN'S RESTROOMS
(SQ. FT.)	WC	WC
PROVIDED	1	1
REQUIRED	1	1

## FLORIDA PLUMBING CODE 8TH EDITION (2023), SECTION 604.1.1 FACILITIES FOR PUBLIC SWIMMING POOLS

1. RESTROOMS SHALL INCLUDE A WATER CLOSET, A DRAINER CHANGE TABLE, AND A LAVATORY. DRAINER CHANGE TABLES ARE NOT REQUIRED AT RESTROOMS WHERE ALL POOLS SERVED ARE RESTRICTED TO ADULT USE ONLY. THE DRAINER CHANGING TABLE SHALL BE LOCATED WITHIN A SUPPORT WALKING DISTANCE OF THE NEAREST WATER'S EDGE OF EACH POOL SERVED BY THE FACILITIES.
2. IF POOLS SHALL BE PROVIDED AS INDICATED ON TABLE A-404, THE FUTURE COUNT ON THIS CHART DESIGNED TO BE ADEQUATE FOR THE POOL AND POOL DECK AREA THAT IS UP TO THREE TIMES THE AREA OF THE POOL SURFACE PROVIDED.
3. IF MORE RESTROOMS ARE LOCATED WITHIN AN ADJACENT BUILDING AND THE RESTROOM DOORS DO NOT OPEN TO THE OUTSIDE, THE RESTROOM DOORS SHALL BE WITHIN 50 FT. OF THE BUILDING EXTERIOR DOOR.
4. IF THE RESTROOMS ARE NOT VISIBLE FROM ANY PORTION OF THE POOL DECK, SIGNS SHALL BE POSTED SHOWING DIRECTIONS TO THE FACILITIES. DIRECTIONS SHALL BE LEGIBLE FROM A HOSE BIBB IN VACUUM BREAKER LOCATED OR WITHIN 25 FT. OF EACH RESTROOM.
5. RESTROOM FLOORS SHALL SLOPE TO FLOOR DRAINS.
6. IF RESTROOM FLOORS ARE LOCATED OR WITHIN 25 FT. OF EACH RESTROOM.
7. RESTROOM FLOORS SHALL SLOPE TO FLOOR DRAINS.
8. IF RESTROOM FLOORS ARE LOCATED OR WITHIN 25 FT. OF EACH RESTROOM.
9. IN EACH BATHROOM OR TOILET ROOM, URINALS SHALL NOT BE SUBSTITUTED FOR MORE THAN 10 PERCENT OF THE REQUIRED WATER CLOSET IN ASSEMBLY AND EDUCATIONAL OCCUPANCIES. URINALS SHALL NOT BE SUBSTITUTED FOR MORE THAN 10 PERCENT OF THE REQUIRED WATER CLOSET IN ALL OTHER OCCUPANCIES.

NO.	MEN'S RESTROOM	NO.	WOMEN'S RESTROOM
1 PER 1,000 FOR FIRST 1,000. 1 PER 1,000 FOR REMAINDER EXCEEDING 1,000.	1 PER 1,000 FOR FIRST 1,000. 1 PER 1,000 FOR REMAINDER EXCEEDING 1,000.	1 PER 1,000 FOR FIRST 1,000. 1 PER 1,000 FOR REMAINDER EXCEEDING 1,000.	1 PER 1,000 FOR FIRST 1,000. 1 PER 1,000 FOR REMAINDER EXCEEDING 1,000.
1	1	1	1

## TABLE A-404 PUBLIC SWIMMING POOL - REQUIRED FUTURE COUNT

WATER BODIES	SQ. FT.
SPASH PAD	1,000.0
TOTAL	1,000.0

NO. OF POOL	NO. MEN'S RESTROOMS	NO. WOMEN'S RESTROOMS
(SQ. FT.)	WC	WC
REQUIRED	1	1
PROVIDED	1	1

## FLORIDA PLUMBING CODE 8TH EDITION (2023), SECTION 604.1.1 FACILITIES FOR PUBLIC SWIMMING POOLS

1. RESTROOMS SHALL INCLUDE A WATER CLOSET, A DRAINER CHANGE TABLE, AND A LAVATORY. DRAINER CHANGE TABLES ARE NOT REQUIRED AT RESTROOMS WHERE ALL POOLS SERVED ARE RESTRICTED TO ADULT USE ONLY. THE DRAINER CHANGING TABLE SHALL BE LOCATED WITHIN A SUPPORT WALKING DISTANCE OF THE NEAREST WATER'S EDGE OF EACH POOL SERVED BY THE FACILITIES.
2. IF POOLS SHALL BE PROVIDED AS INDICATED ON TABLE A-404, THE FUTURE COUNT ON THIS CHART DESIGNED TO BE ADEQUATE FOR THE POOL AND POOL DECK AREA THAT IS UP TO THREE TIMES THE AREA OF THE POOL SURFACE PROVIDED.
3. IF MORE RESTROOMS ARE LOCATED WITHIN AN ADJACENT BUILDING AND THE RESTROOM DOORS DO NOT OPEN TO THE OUTSIDE, THE RESTROOM DOORS SHALL BE WITHIN 50 FT. OF THE BUILDING EXTERIOR DOOR.
4. IF THE RESTROOMS ARE NOT VISIBLE FROM ANY PORTION OF THE POOL DECK, SIGNS SHALL BE POSTED SHOWING DIRECTIONS TO THE FACILITIES. DIRECTIONS SHALL BE LEGIBLE FROM A HOSE BIBB IN VACUUM BREAKER LOCATED OR WITHIN 25 FT. OF EACH RESTROOM.
5. RESTROOM FLOORS SHALL SLOPE TO FLOOR DRAINS.
6. IF RESTROOM FLOORS ARE LOCATED OR WITHIN 25 FT. OF EACH RESTROOM.
7. RESTROOM FLOORS SHALL SLOPE TO FLOOR DRAINS.
8. IF RESTROOM FLOORS ARE LOCATED OR WITHIN 25 FT. OF EACH RESTROOM.
9. IN EACH BATHROOM OR TOILET ROOM, URINALS SHALL NOT BE SUBSTITUTED FOR MORE THAN 10 PERCENT OF THE REQUIRED WATER CLOSET IN ASSEMBLY AND EDUCATIONAL OCCUPANCIES. URINALS SHALL NOT BE SUBSTITUTED FOR MORE THAN 10 PERCENT OF THE REQUIRED WATER CLOSET IN ALL OTHER OCCUPANCIES.

NO.	MEN'S RESTROOM	NO.	WOMEN'S RESTROOM
1 PER 1,000 FOR FIRST 1,000. 1 PER 1,000 FOR REMAINDER EXCEEDING 1,000.	1 PER 1,000 FOR FIRST 1,000. 1 PER 1,000 FOR REMAINDER EXCEEDING 1,000.	1 PER 1,000 FOR FIRST 1,000. 1 PER 1,000 FOR REMAINDER EXCEEDING 1,000.	1 PER 1,000 FOR FIRST 1,000. 1 PER 1,000 FOR REMAINDER EXCEEDING 1,000.
1	1	1	1

## TABLE A-404 PUBLIC SWIMMING POOL - REQUIRED FUTURE COUNT

TABLE OF CONTENTS				
SHEET #	SHEET TITLE	DATE	REVISION	NO.
CP0.0	COVER SHEET	01.23.25	1	
CP1.0	POOL SITE PLAN	01.23.25	1	
CP2.0	POOL LAYOUT & PLUMBING PLAN	01.23.25	1	
CP3.0	POOL SECTIONS & DETAILS	01.23.25	1	
CP4.0	POOL EQUIPMENT	01.23.25	1	
CP4.1	EQUIPMENT AREA & DETAILS	01.23.25	1	
CP4.2	ELECTRICAL EQUIPMENT PLANS	01.23.25	1	

## POST POOL RULES SIGN

## POOL RULES

- NO FOOD OR BEVERAGES IN POOL OR ON POOL WET DECK
- COMMERCIALY BOTTLED WATER IN PLASTIC BOTTLES IS ALLOWED ON POOL WET DECK FOR POOL PATRON HYDRATION
- NO GLASS OR ANIMALS IN FENCED POOL AREA (OR 50 FEET FROM UNFENCED POOL)
- SHOWER BEFORE ENTERING POOL
- MAXIMUM POOL BATHING LOAD: 100 PERSONS
- POOL HOURS DAWN TO DUSK
- NO NIGHT SWIMMING
- EMERGENCY PHONE LOCATION: CLUBHOUSE
- EMERGENCY MEDICAL SERVICES PHONE #: 911
- WARNING - NO LIFE GUARD
- CHILDREN UNDER 12 YRS OF AGE MUST HAVE ADULT SUPERVISION
- POOL DEPTHS ARE MEASURED IN FEET
- MAXIMUM WATER TEMPERATURE SHALL BE 104°F / 40°C
- DO NOT SWALLOW POOL WATER. IT IS RECIRCULATED
- DO NOT USE POOL IF YOU ARE ILL WITH DIARRHEA.
- DO NOT PLACE FURNITURE IN POOL
- POOL MAXIMUM DEPTH: 3 FEET 8 IN

## "NO DIVING"

## "RESTROOM"

Florida Building Code 7th Edition (2020) -  
Points of 200 square feet in area or greater without an approved  
drainage and configuration shall have "NO DIVING" in wet pool  
bathrooms included with the above listed pool rules.  
All other letters shall be one inch in height.  
Except for "POOL MAXIMUM DEPTH" "FEET" shall be 2 inch in height

## POST RESTROOM SIGN

## "RESTROOM"

SCALE: 1" = 6'  
500' SHALL HAVE A MINIMUM OF ONE INCH IN HEIGHT

