Top 10 Roadway Projects
May 2026 Status Update

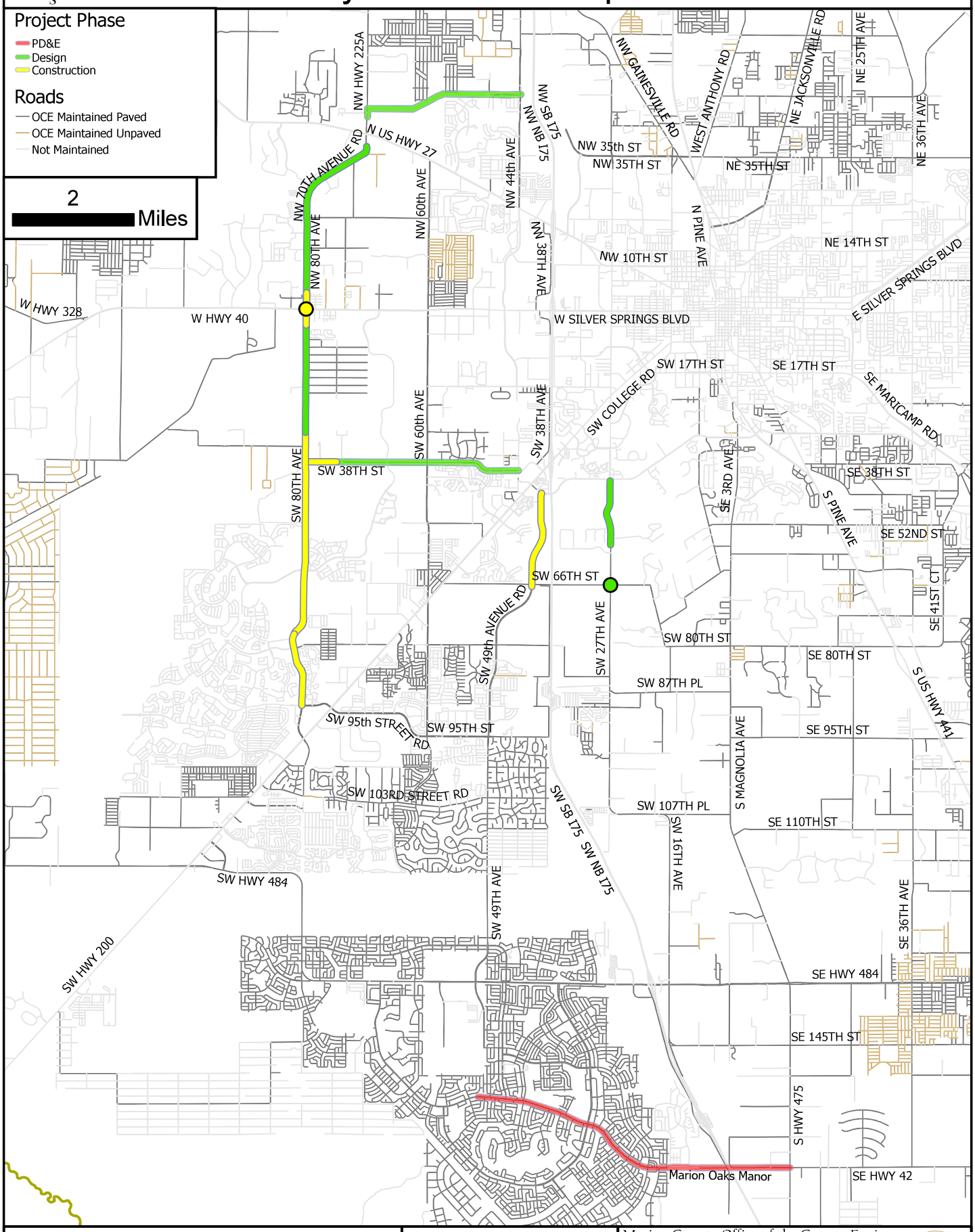

Pathway:
\\mcbcc1\dfs\GIS_TR\Clay.Gibson\PDFs

Technician: CG
Printed: 5/04/26

Marion County Office of the County Engineer
Asset Management Section
412 S.E. 25th Avenue
Ocala, FL 34471