

# A BOUNDARY SURVEY

For Legal Description, Notes and Legend See Sheet 2  
 This Sketch is Not Complete Without Sheet 2 of 2

SHEET 1 OF 2

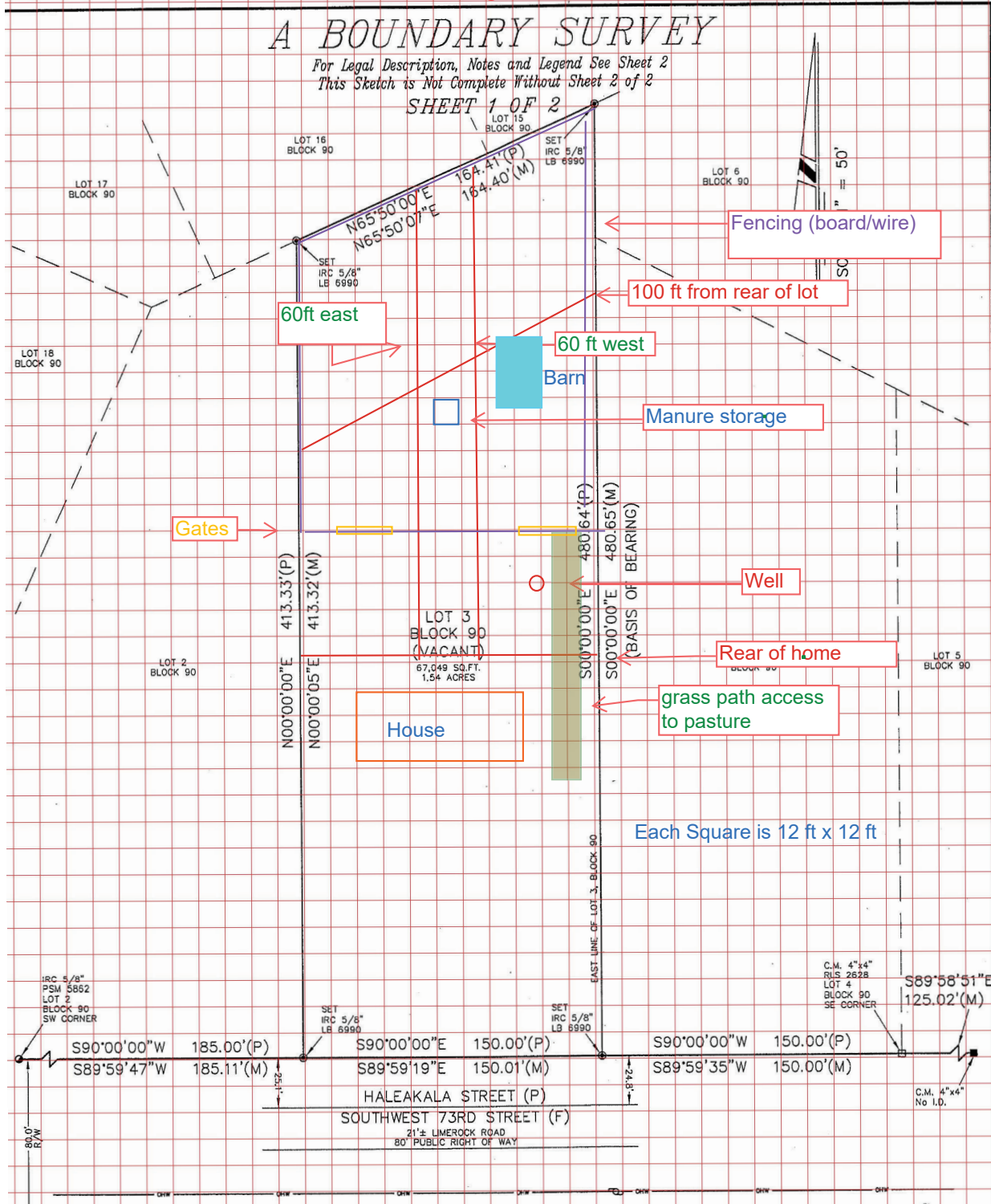

**CERTIFIED TO:**  
 CATHY LYNN MEHRL & STEFAN JOHN MEHRL  
 MIDFLORIDA CREDIT UNION  
 KLEIN & KLEIN PLLC  
 FIRST AMERICAN TITLE INSURANCE COMPANY

Revisions:

Job No.: 1225-431
Scale: 1" = 50'
Date of Survey: 12/08/2025
Field Book & Page: H351/26

I hereby certify that the survey represented hereon meets all applicable requirements of the Standards of Practice as contained in Chapter 5J-17, Florida Administrative Code, pursuant to Section 472.027, Florida Statutes. Not valid without the original signature and seal of a Florida Licensed Surveyor and Mapper.

*DEC 9 2025*  
 Signed and Sealed

*Willis R. Howell*

Willis R. Howell  
 Professional Land Surveyor No. 5448  
 Florida Licensed Business No. 6990

4752 West Abeline Drive  
 Dunnellon, Florida 34433  
 Telephone: (352) 746-2511

**WILLIS R. HOWELL, INC.**