



## SUBMITTAL SUMMARY REPORT 33562

<b>PLAN NAME:</b>	ROTARY SPORTSPLEX (REVISION TO AR# 30224)	<b>LOCATION:</b>	5240 SE MARICAMP RD OCALA,
<b>APPLICATION DATE:</b>	10/31/2025	<b>PARCEL:</b>	31413-000-00
<b>DESCRIPTION:</b>	A waiver is requested related to AR# 33562 requiring the survey to be less than 12 months old. The purpose of AR# 33562 is to amend the landscape plan of the previously approved site plan (AR# 30224). Currently all other departments have reviewed and approved the amended plans. The site is currently under construction per the approved site plan.		

CONTACTS	NAME	COMPANY
Applicant	Kimley Horn	KIMLEY-HORN AND ASSOCIATES, INC
Applicant	Kimley Horn	KIMLEY-HORN AND ASSOCIATES, INC
Engineer of Record	Kimley Horn	KIMLEY-HORN AND ASSOCIATES, INC
Engineer of Record	Kimley Horn	KIMLEY-HORN AND ASSOCIATES, INC

SUBMITTAL	STARTED	DUE	COMPLETE	STATUS
OCE: Plan Review (DR) v.3	03/17/2026	03/24/2026	03/26/2026	Approved
OCE: Plan Review (DR) v.2	02/13/2026	02/20/2026	02/25/2026	Requires Re-submit
OCE: Plan Review (DR) v.1	11/05/2025	11/19/2025	12/23/2025	Requires Re-submit

### SUBMITTAL DETAILS

OCE: Plan Review (DR) v.3				
ITEM REVIEW NAME (DEPARTMENT)	ASSIGNED TO	DUE	COMPLETE	STATUS
911 Management (DR) (911 Management)	Caroline Dennison	03/24/2026	03/23/2026	Approved
Environmental Health (Plans) (Environmental Health)	Evan Searcy	03/24/2026	03/25/2026	Approved
Fire Marshal (Plans) (Fire)	Jonathan Kenning	03/24/2026	03/17/2026	Approved
Growth Services Planning & Zoning (DR) (GS Planning and Zoning)	Kenneth Odom	03/24/2026	03/19/2026	Approved
<i>Corrections</i>	2.12.24 - Landscape requirements/6.8.6 - Buffering (Resolved) - 2.12.24 - Landscape requirements/6.8.6 - Buffering: Show buffer types, locations, and dimensions of required buffering on plan. Show buffer descriptions and illustrations of each proposed buffer (including longitudinal and transverse cross-sections)			
Landscape (Plans) (Parks and Recreation)	Susan Heyen	03/24/2026	03/24/2026	Approved
OCE Design (Plans) (Office of the County Engineer)	Gerald Koch	03/24/2026	03/19/2026	Approved

# SUBMITTAL SUMMARY REPORT (33562)

ITEM REVIEW NAME (DEPARTMENT)	ASSIGNED TO	DUE	COMPLETE	STATUS
OCE Property Management (Plans) (Office of the County Engineer)	Elizabeth Woods	03/24/2026	03/25/2026	Informational
<i>Comments</i>	No further comments from ROW -EMW 03.25.2026			
	<p>IF APPLICABLE:</p> <p>Sec. 2.18.1.I - Show connections to other phases.</p> <p>Sec.2.19.2.H – Legal Documents Legal documents such as Declaration of Covenants and Restrictions, By-Laws, Articles of Incorporation, ordinances, resolutions, etc.</p> <p>Sec. 6.3.1.B.1 – Required Right of Way Dedication (select as appropriate) For Public Streets. "[All streets and rights-of-way shown on this plat or name specifically if less than all] are hereby dedicated for the use and benefit of the public."</p> <p>Sec. 6.3.1.B.2 – Required Right of Way Dedication For Non-Public Streets. "[All streets and rights-of-way shown on this plat or name specifically if less than all] are hereby dedicated privately to the [entity name]. All public authorities and their personnel providing services to the subdivision are granted an easement for access. The Board of County Commissioners of Marion County, Florida, shall have no responsibility, duty, or liability whatsoever regarding such streets. Marion County is granted an easement for emergency maintenance in the event of a local, state, or federal state of emergency wherein the declaration includes this subdivision or an emergency wherein the health, safety, or welfare of the public is deemed to be at risk."</p> <p>Sec. 6.3.1.D.3 - Cross Access Easements For Cross Access Easements. "All parallel access easements shown on this plat are hereby dedicated for the use and benefit of the public, and maintenance of said easements is the responsibility of [entity name]."</p> <p>Sec. 6.3.1.C.1 - Utility Easements (select as appropriate) "[All utility easements shown or noted or name specifically if less than all] are dedicated [private or to the public] for the construction, installation, maintenance, and operation of utilities by any utility provider."</p> <p>Sec. 6.3.1.C.2 – Utility Easements "[All utility tracts or identify each tract as appropriate] as shown are dedicated [private or to the public] for the construction and maintenance of such facilities."</p> <p>Sec.6.3.1.D(c)(1)(2)(3) - Stormwater easements and facilities, select as appropriate:</p> <p>1. "[All stormwater and drainage easements as shown or noted or name specifically if less than all] are dedicated [private or to the public] for the construction and maintenance of such facilities."</p> <p>2. "[All stormwater management tracts or identify each tract as appropriate] as shown are dedicated [private or to the public] for the construction and maintenance of such facilities."</p> <p>3. When any stormwater easement and/or management tract is not dedicated to the public or Marion County directly, the following statement shall be added to the dedication language: "Marion County is granted the right to perform emergency maintenance on the [stormwater easement and/or management tract, complete accordingly] in the event of a local, state, or federal state of emergency wherein the declaration includes this subdivision or an emergency wherein the health, safety, or welfare of the public is deemed to be at risk."</p> <p>Sec.6.3.1.D(f) – If a Conservation Easement is required the following shall be provided: "A conservation easement [as shown or on tract and identify the tract, complete accordingly] is dedicated to [the Board of County Commissioners of Marion County, Florida or entity name, if not Marion County] for the purpose of preservation of [listed species, habitat, Karst feature and/or native vegetation, complete accordingly]."</p>			
OCE Stormwater (Permits & Plans) (Office of the County Engineer)	Alexander Turnipseed	03/24/2026	03/17/2026	Approved
OCE Survey (Plans) (Office of the County Engineer)	Theresa Smail	03/24/2026	03/19/2026	Approved
<i>Corrections</i>	2.12.8. - Current boundary and topographic survey (Resolved) - 2.12.8. - Current boundary and topographic survey: Current boundary and topographic survey (one foot contour intervals extending 100 feet beyond the project boundary) based upon accepted vertical datum. Surveys will be less than 12 months old and accurately reflect current site conditions, meeting standards set forth in Ch. 5J-17 FAC. Alternate topographic data may be accepted if pre-approved by the Marion County Land Surveyor. A waiver has been approved by DRC for this comments. The waiver has been submitted as part of this resubmittal			
OCE Traffic (Permits & Plans) (Office of the County Engineer)	Chris Zeigler	03/24/2026	03/18/2026	Approved
Utilities (OCE Plans) (Utilities)	Heather Proctor	03/24/2026	03/25/2026	Approved
<i>Comments</i>	Parcel is within the Marion County Utilities service area. There are no utility impacts associated with this plan. Irrigation improvements will be supplied by an on-site irrigation well.			
<i>Corrections</i>	6.15.6.B - Irrigation Water Metering - size (Resolved) - 6.15.6.B - Irrigation Water Metering - size:			
<i>Corrections</i>	6.14.4 - Capacity charges - irrigation (Resolved) - 6.14.4 - Capacity charges - irrigation: Projects using MCU irrigation shall must show the irrigation tap, meter placement, size, and backflow. Indicate total SF of irrigated area in anticipation of the irrigation meter request through Customer Service.			
<i>Corrections</i>	6.14.2 - Connection Requirements (Resolved) - 6.14.2 - Connection Requirements:			
<i>Corrections</i>	6.15.7 - Cross Connection Control/Backflow (Resolved) - 6.15.7 - Cross Connection Control/Backflow:			



**GENERAL NOTES**

1. ALL CONSTRUCTION COVERED BY THESE PLANS SHALL COMPLY WITH THE MATERIAL REQUIREMENTS AND QUALITY STANDARDS CONTAINED IN THE MARION COUNTY "LAND DEVELOPMENT CODE" AND "UTILITY MANUAL" AS APPLICABLE.
2. NO CHANGE TO THE WORK AS SHOWN ON THE APPROVED PLANS SHALL BE MADE WITHOUT NOTICE TO AND APPROVAL BY THE OFFICE OF THE COUNTY ENGINEER AND PROJECT ENGINEER.
3. THE CONTRACTOR AND SUBCONTRACTORS SHALL OBTAIN A COPY OF THE FLORIDA DEPARTMENT OF TRANSPORTATION "STANDARD SPECIFICATIONS FOR ROAD AND BRIDGE CONSTRUCTION" (LATEST EDITION) AND BECOME FAMILIAR WITH THE CONTENTS PRIOR TO COMMENCING WORK.
4. THE CONTRACTOR SHALL BE RESPONSIBLE FOR FURNISHING ALL MATERIAL AND LABOR TO CONSTRUCT THE FACILITY AS SHOWN AND DESCRIBED IN THE CONSTRUCTION DOCUMENTS IN ACCORDANCE WITH THE APPROPRIATE APPROVING AUTHORITY'S SPECIFICATIONS AND REQUIREMENTS. CONTRACTOR SHALL CLEAR AND GRUB ALL AREAS UNLESS OTHERWISE INDICATED. REMOVING TREES, STUMPS, ROOTS, MUCK, EXISTING PAVEMENT AND ALL OTHER SUPERFLUOUS MATERIAL.
5. EXISTING UTILITIES SHOWN ARE LOCATED ACCORDING TO THE INFORMATION AVAILABLE TO THE ENGINEER AT THE TIME OF THE TOPOGRAPHIC SURVEY AND HAVE NOT BEEN INDEPENDENTLY VERIFIED BY THE OWNER OR THE ENGINEER. GUARANTEE IS NOT MADE THAT ALL EXISTING UNDERGROUND UTILITIES ARE SHOWN OR THAT THE LOCATION OF THOSE SHOWN ARE ENTIRELY ACCURATE. PRIOR TO BEGINNING CONSTRUCTION, A LIST OF THE UTILITY COMPANIES WHICH THE CONTRACTOR MUST CALL BEFORE COMMENCING WORK IS PROVIDED ON THE COVER SHEET TO THE CONSTRUCTION PLANS. THIS LIST SERVES AS A GUIDE ONLY AND IS NOT INTENDED TO LIMIT THE UTILITY COMPANIES WHICH THE CONTRACTOR MAY WANT TO NOTIFY.
6. IF THE CONTRACTORS RESPONSIBILITY TO CONTACT THE VARIOUS UTILITY COMPANIES WHICH MAY HAVE BURIED OR REARL UTILITIES WITHIN OR NEAR THE CONSTRUCTION AREA BEFORE COMMENCING WORK. THE CONTRACTOR SHALL PROVIDE 48 HOURS MINIMUM NOTICE TO ALL UTILITY COMPANIES PRIOR TO BEGINNING CONSTRUCTION. A LIST OF THE UTILITY COMPANIES WHICH THE CONTRACTOR MUST CALL BEFORE COMMENCING WORK IS PROVIDED ON THE COVER SHEET TO THE CONSTRUCTION PLANS. THIS LIST SERVES AS A GUIDE ONLY AND IS NOT INTENDED TO LIMIT THE UTILITY COMPANIES WHICH THE CONTRACTOR MAY WANT TO NOTIFY.
7. THE CONTRACTOR SHALL BE RESPONSIBLE FOR OBTAINING ALL REQUIRED CONSTRUCTION PERMITS AND BONDS IF REQUIRED PRIOR TO CONSTRUCTION.
8. THE CONTRACTOR SHALL HAVE AVAILABLE AT THE JOB SITE AT ALL TIMES ONE COPY OF THE CONSTRUCTION DOCUMENTS INCLUDING PLANS, SPECIFICATIONS, AND SPECIAL CONDITIONS AND COPIES OF ANY REQUIRED CONSTRUCTION PERMITS.
9. ANY DISCREPANCIES ON THE DRAWINGS SHALL BE IMMEDIATELY BROUGHT TO THE ATTENTION OF THE OWNER AND ENGINEER BEFORE COMMENCING WORK. NO FIELD CHANGES OR DEVIATIONS FROM THESE ARE TO BE MADE WITHOUT PRIOR APPROVAL OF THE OWNER AND NOTIFICATION TO THE ENGINEER.
10. ALL COPIES OF COMPACTION, CONCRETE AND OTHER REQUIRED TEST RESULTS ARE TO BE SENT TO THE OWNER AND DESIGN ENGINEER OF RECORD DIRECTLY FROM THE TESTING AGENCY.
11. THE CONTRACTOR SHALL BE RESPONSIBLE FOR SUBMITTING TO THE ENGINEER A CERTIFIED RECORD SURVEY (SIGNED AND SEALED BY A PROFESSIONAL LAND SURVEYOR REGISTERED IN THE STATE OF FLORIDA DEPICTING THE ACTUAL FIELD LOCATION OF ALL CONSTRUCTED IMPROVEMENTS THAT ARE REQUIRED BY THE JURISDICTIONAL AGENCIES FOR THE CERTIFICATION PROCESS. ALL SURVEY COARDS WILL BE THE CONTRACTORS RESPONSIBILITY.
12. THE PRESENCE OF GROUNDWATER SHOULD BE ANTICIPATED ON THIS PROJECT. CONTRACTOR IS TO BE RESPONSIBLE FOR CONSIDERING THIS ISSUE.
13. ANY WELLS DISCOVERED ON SITE THAT WILL HAVE NO USE MUST BE PROPERLY ABANDONED BY A LICENSED WELL DRILLING CONTRACTOR IN A MANNER APPROVED BY ALL JURISDICTIONAL AGENCIES. CONTRACTOR SHALL BE RESPONSIBLE FOR OBTAINING ANY WELL ABANDONMENT PERMITS REQUIRED.
14. ANY WELLS DISCOVERED DURING EARTH MOVING OR EXCAVATION SHALL BE REPORTED TO THE APPROPRIATE JURISDICTIONAL AGENCIES WITHIN 24 HOURS AFTER DISCOVERY IS MADE.
15. THE CONTRACTOR SHALL BE RESPONSIBLE FOR VERIFYING THAT THE PROPOSED IMPROVEMENTS SHOWN ON THE PLANS DO NOT CONFLICT WITH ANY RECORD EXISTING OR OTHER PROPOSED IMPROVEMENTS. IF ANY CONFLICTS ARE DISCOVERED, THE CONTRACTOR SHALL NOTIFY THE OWNER PRIOR TO INSTALLATION OF ANY PORTION OF THE SITE WORK THAT WOULD BE AFFECTED. FAILURE TO NOTIFY OWNER OF AN IDENTIFIABLE CONFLICT PRIOR TO PROCEEDING WITH INSTALLATION RELIEVES OWNER OF ANY OBLIGATION TO PAY FOR A RELATED CHANGE ORDER.
16. ALL SIGN POSTS TO BE 6" CHANNEL GALVANIZED STEEL, 29x1.5" F. BREAKAWAY POSTS.
17. ALL UTILITIES UNDER EXISTING OR PROPOSED PAVEMENT SHALL BE REVEALED IN ACCORDANCE WITH SECTION 8.2.8.4 OF THE MARION COUNTY LDC.
18. ALL LIGHTING SHALL BE SHIELDED TO NOT CAST GLARE ON ADJACENT PROPERTY.
19. BUILDING SHALL COMPLY WITH THE IN BUILDING PUBLIC SAFETY MINIMUM RADIO SIGNAL STRENGTH REQUIREMENTS. THE LOCATION WILL NEED TO BE AN UNOBTAINED FIRM TO TEST THE STRENGTH OF THE SIGNAL AND IF DEEMED NECESSARY, ADD EQUIPMENT WHICH ALIGNS THE BUILDING TO MEET THE MINIMUM POLICES. THE BUILDING MUST HAVE A PASSING RADIO TEST PRIOR TO CALLING FOR THE FINAL FIRE INSPECTION OF THE BUILDING. ANY INSTALLATION OF EQUIPMENT MUST BE DONE UNDER A PERMIT AND BE APPROVED BY THE OFFICE OF THE FIRE MARSHAL.
20. UPON COMPLETION OF THE LANDSCAPE INSTALLATION, THE CONTRACTOR SHALL REQUEST AN INSPECTION BY THE DESIGN PROFESSIONAL. LANDSCAPE AND IRRIGATION AS-BUILT CERTIFICATION SHALL BE SIGNED AND SEALED BY THE DESIGN PROFESSIONAL AND SUBMITTED TO THE COUNTY LANDSCAPE ARCHITECT PRIOR TO THE ISSUANCE OF A CERTIFICATE OF OCCUPANCY.
21. THE CONTRACTOR SHALL OBTAIN AND PROVIDE A COPY OF THE N.P.D.S. PERMIT OR N.O. TO MARION COUNTY.

**DEMOLITION NOTES**

1. ALL MATERIAL REMOVED FROM THIS SITE BY THE CONTRACTOR SHALL BE DISPOSED OF BY THE CONTRACTOR IN A LEGAL MANNER.
2. REFER TO THE TOPOGRAPHIC SURVEY FOR ADDITIONAL DETAILS OF EXISTING STRUCTURES, ETC., LOCATED WITHIN THE PROJECT SITE. UNLESS OTHERWISE NOTED, ALL EXISTING BUILDING STRUCTURES, SLABS, CONCRETE, ASPHALT, CEILING FLOES, SOILS, AND ALL APURTANCES ARE TO BE REMOVED FROM THE SITE BY THE CONTRACTOR AND PROPERLY DISPOSED OF IN A LEGAL MANNER AS PART OF THIS CONTRACT. SOME ITEMS TO BE REMOVED MAY NOT BE NOTED ON THE TOPOGRAPHIC SURVEY. IT IS THE CONTRACTOR'S RESPONSIBILITY TO VISIT THE SITE AND DETERMINE THE FULL EXTENT OF ITEMS TO BE REMOVED. IF ANY ITEMS ARE IN QUESTION, THE CONTRACTOR SHALL CONTACT THE OWNER PRIOR TO REMOVAL OF SAID ITEMS.
3. THE CONTRACTOR SHALL REFER TO THE DEMOLITION PLAN FOR DEMOLITION/PRESERVATION OF EXISTING TREES. ALL TREES NOT SPECIFICALLY SHOWN TO BE PRESERVED OR RELOCATED SHALL BE REMOVED AS PART OF THIS CONTRACT. TREE PROTECTION FENCING SHALL BE INSTALLED PRIOR TO ANY DEMOLITION.

**PAVING, GRADING AND DRAINAGE NOTES**

1. ALL PAVING, CONSTRUCTION MATERIALS, AND WORKMANSHIP WITHIN COUNTY'S RIGHT-OF-WAY SHALL BE IN ACCORDANCE WITH LOCAL OR COUNTY SPECIFICATIONS AND STANDARDS (LATEST EDITION) OR FOOT SPECIFICATIONS AND STANDARDS (LATEST EDITION) IF NOT COVERED BY LOCAL OR COUNTY REGULATIONS.
2. ALL UNPAVED AREAS IN EXISTING RIGHTS-OF-WAY DISTURBED BY CONSTRUCTION SHALL BE REGRADED AND SOAKED.
3. TRAFFIC CONTROL ON ALL FOOT, LOCAL AND COUNTY RIGHTS-OF-WAY SHALL MEET THE REQUIREMENTS OF THE MANUAL OF UNIFORM TRAFFIC CONTROL DEVICES (U.S. CUSTOMARY AND SI) AND THE REQUIREMENTS OF THE STATE AND ANY LOCAL AGENCY HAVING JURISDICTION. IN THE EVENT THAT THE CONTRACT DOCUMENTS AND THE JURISDICTIONAL AGENCY REQUIREMENTS ARE NOT IN AGREEMENT, THE MOST STRINGENT SHALL GOVERN.
4. THE CONTRACTOR SHALL OBTAIN THE SLOPE TO THE ELEVATIONS INDICATED AND SHALL REGRADE WAHOUTS WHERE THEY OCCUR AFTER EVERY RAINFALL UNTIL A GRASS STAND IS WELL ESTABLISHED OR ASSOCIATE STABILIZATION OCCURS.
5. ALL DRAINAGE FACILITIES AND STORM STRUCTURES MUST BE BUILT PRIOR TO CONSTRUCTION OF ANY IMPERVIOUS SURFACES.
6. ALL AREAS INDICATED AS PAVEMENT SHALL BE CONSTRUCTED IN ACCORDANCE WITH THE TYPICAL PAVEMENT SECTIONS AS INDICATED ON THE DRAWINGS.
7. WHERE EXISTING PAVEMENT IS INDICATED TO BE REMOVED AND REPLACED, THE CONTRACTOR SHALL SAW CUT A MINIMUM 2" DEEP FOR A SMOOTH AND STRAIGHT JOINT AND SEAL THE PAVEMENT WITH THE SAME TYPE AND GRADE OF MATERIAL AS EXISTING OR AS INDICATED.
8. WHERE NEW PAVEMENT MEETS THE EXISTING PAVEMENT, THE CONTRACTOR SHALL SAW CUT THE EXISTING PAVEMENT A MINIMUM 2" DEEP FOR A SMOOTH AND STRAIGHT PAVEMENT UNLESS OTHERWISE INDICATED.
9. THE CONTRACTOR SHALL INSTALL FILTER FABRIC OVER ALL DRAINAGE STRUCTURES FOR THE DURATION OF CONSTRUCTION AND UNTIL ACCEPTANCE OF THE PROJECT BY THE OWNER. ALL DRAINAGE STRUCTURES SHALL BE CLEANED OF DEBRIS AS REQUIRED DURING AND AT THE END OF CONSTRUCTION TO PROVIDE POSITIVE DRAINAGE FLOW.
10. IF DEWATERING IS REQUIRED, THE CONTRACTOR SHALL OBTAIN ANY APPLICABLE REQUIRED PERMITS. THE CONTRACTOR IS TO COORDINATE WITH THE OWNER AND THE DESIGN ENGINEER PRIOR TO ANY EXCAVATION.
11. STRIP TOPSOIL AND ORGANIC MATTER FROM ALL AREAS OF THE SITE AS REQUIRED. IN SOME CASES TOPSOIL MAY BE STOCKPILED ON SITE FOR PLACEMENT WITHIN LANDSCAPED AREAS BUT ONLY AS DIRECTED BY THE OWNER.
12. FIELD DENSITY TESTS SHALL BE TAKEN AT INTERVALS IN ACCORDANCE WITH THE LOCAL JURISDICTIONAL AGENCY OR TO FOOT STANDARDS. IN THE EVENT THAT THE CONTRACT DOCUMENTS AND THE JURISDICTIONAL AGENCY REQUIREMENTS ARE NOT IN AGREEMENT, THE MOST STRINGENT SHALL GOVERN.
13. ALL SLOPE AREAS DISTURBED BY CONSTRUCTION SHALL BE GRADED AS PER PLANS. THE AREAS SHALL THEN BE SOODED OR SEEDED AS SPECIFIED IN THE PLANS. FERTILIZERS, MULCH, WATERED AND MAINTAINED UNTIL WILD GRASS GROWTH IS ESTABLISHED IN ALL AREAS. ANY AREAS DISTURBED FOR ANY REASON PRIOR TO FINAL PAVING SHALL BE SEED OR SEEDED BY THE CONTRACTOR AT NO ADDITIONAL COST TO THE OWNER. ALL EARTHEN AREAS WILL BE SOODED OR SEEDED AND MULCHED AS SHOWN ON THE LANDSCAPING PLAN.
14. ALL CUT OR FILL SLOPES SHALL BE 4:1 (HORIZONTAL) : 1 (VERTICAL) OR FLATTER UNLESS OTHERWISE SHOWN.
15. THE CONTRACTOR SHALL BE RESPONSIBLE FOR THE CONTROL OF DUST AND DIRT RISING AND SCATTERING IN THE ARE DURING CONSTRUCTION AND SHALL PROVIDE WATER SPRINKLING OR OTHER SUITABLE METHODS OF CONTROL. THE CONTRACTOR SHALL COMPLY WITH ALL GOVERNING REGULATIONS PERTAINING TO ENVIRONMENTAL PROTECTION.
16. THE CONTRACTOR SHALL TAKE ALL REQUIRED MEASURES TO CONTROL TURBIDITY, SLOPES BUT NOT LIMITED TO THE INSTALLATION OF TURBIDITY BARRIERS AT ALL LOCATIONS WHERE THE POSSIBILITY OF TRANSPORTING SUSPENDED SOLIDS INTO THE RECEIVING WATER BODY EXISTS DUE TO THE PROPOSED WORK. TURBIDITY BARRIERS MUST BE MAINTAINED IN EFFECTIVE CONDITION AT ALL LOCATIONS UNTIL CONSTRUCTION IS COMPLETED AND DISTURBED SOIL AREAS ARE STABILIZED. THEREAFTER, THE CONTRACTOR MUST REMOVE THE BARRIERS AS NO TIME SHALL THERE BE ANY OFF-SITE DISCHARGE WHICH VIOLATES THE WATER QUALITY STANDARDS IN CHAPTER 15-02, FLORIDA ADMINISTRATIVE CODE.
17. SOO, WHERE CALLED FOR, MUST BE INSTALLED AND MAINTAINED ON EXPOSED SLOPES WITHIN 48 HOURS OF COMPLETING FINAL GRADING, AND AT ANY OTHER TIME AS NECESSARY, TO PREVENT EROSION, SEDIMENTATION OR TURBID DISCHARGES.
18. THE CONTRACTOR MUST REVIEW AND MAINTAIN A COPY OF THE ENVIRONMENTAL RESOURCE PERMIT COMPLETE WITH ALL CONDITIONS, ATTACHMENTS, EXHIBITS, AND FRONT MODIFICATIONS IN GOOD CONDITION AT THE CONSTRUCTION SITE. THE COMPLETE PERMIT MUST BE AVAILABLE FOR REVIEW UPON REQUEST BY WATER MANAGEMENT DISTRICT REPRESENTATIVES.
19. THE CONTRACTOR SHALL ENSURE THAT ISLAND PLANTING AREAS AND OTHER PLANTING AREAS ARE NOT COMPACTED AND DO NOT CONTAIN ROAD BASE MATERIALS. THE CONTRACTOR SHALL ALSO EXCAVATE AND REMOVE ALL UNDESIRABLE MATERIAL FROM ALL AREAS ON THE SITE TO BE PLANTED AND PROPERLY DISPOSED OF IN A LEGAL MANNER.
20. THE CONTRACTOR SHALL INSTALL ALL UNDERGROUND STORM WATER PIPING PER MANUFACTURERS RECOMMENDATIONS.

**WATER AND SEWER UTILITY NOTES**

1. THE CONTRACTOR SHALL CONSTRUCT GRAVITY SEWER LATERALS, MANHOLES, GRAVITY SEWER LINES AND DOMESTIC WATER AND FIRE PROTECTION SYSTEMS SHOWN ON THE PLANS. THE CONTRACTOR SHALL FURNISH ALL NECESSARY MATERIALS, EQUIPMENT, MACHINERY, TOOLS, MEANS OF TRANSPORTATION AND LABOR TO COMPLETE THE WORK IN FULL AND COMPLETE ACCORDANCE WITH THE SHOWN, DESCRIBED AND REASONABLY ANTICIPATED REQUIREMENTS OF THE CONTRACT DOCUMENTS AND JURISDICTIONAL AGENCY REQUIREMENTS. IN THE EVENT THAT THE CONTRACT DOCUMENTS AND THE JURISDICTIONAL AGENCY REQUIREMENTS ARE NOT IN AGREEMENT, THE MOST STRINGENT SHALL GOVERN.
2. THE CONTRACTOR SHALL RESTORE ALL DISTURBED VEGETATION IN KIND, UNLESS SHOWN OTHERWISE.
3. DEFLECTION OF PIPE JOINTS AND CURVATURE OF PIPE SHALL NOT EXCEED THE MANUFACTURERS SPECIFICATIONS. SECURELY CLOSE ALL OPEN ENDS OF PIPE AND FITTINGS WITH A WATERTIGHT PLUG WHEN WORK IS NOT IN PROGRESS. THE INTERIOR OF ALL PIPES SHALL BE CLEAN AND JOINT SURFACES WIPED CLEAN AND DRY AFTER THE PIPE HAS BEEN LOWERED INTO THE TRENCH. VALVES SHALL BE PLANNED AND LOCATED ACCORDING TO THE PLANS.
4. ALL PHASES OF INSTALLATION, INCLUDING UNLOADING, TRENCHING, LAYING AND BACK FILLING, SHALL BE CAREFULLY STORED FOLLOWING MANUFACTURERS RECOMMENDATIONS. CARE SHALL BE TAKEN TO AVOID DAMAGE TO THE COATING OR LINING IN ANY C.I. PIPE FITTINGS. ANY PIPE OR FITTING WHICH IS DAMAGED OR WHICH HAS FLAWS OR IMPROPERITIES WHICH IN THE OPINION OF THE ENGINEER OR OWNER WOULD BE LIKELY TO FAIL, SHALL NOT BE USED. ANY PIPE NOT SATISFACTORY FOR USE SHALL BE CLEARLY MARKED AND IMMEDIATELY REMOVED FROM THE JOB SITE, AND SHALL BE REPLACED AT THE CONTRACTORS EXPENSE.
5. WATER FOR FIRE FIGHTING SHALL BE AVAILABLE FOR USE PRIOR TO COMBUSTIBLES BEING BROUGHT ON SITE.
6. ALL UTILITY AND STORM DRAIN TRENCHES (LOCATED) UNDER AREAS TO RECEIVE PAVING SHALL BE COMPLETELY BACK FILLED IN ACCORDANCE WITH THE GOVERNING JURISDICTIONAL AGENCY'S SPECIFICATIONS. IN THE EVENT THAT THE CONTRACT DOCUMENTS AND THE JURISDICTIONAL AGENCY REQUIREMENTS ARE NOT IN AGREEMENT, THE MOST STRINGENT SHALL GOVERN.
7. UNDERGROUND LINES SHALL BE SURVEYED BY A PROFESSIONAL LAND SURVEYOR BEFORE BACK FILLING.
8. CONTRACTOR SHALL PERFORM, AT HIS OWN EXPENSE, ANY AND ALL TESTS REQUIRED BY THE SPECIFICATIONS AND/OR ANY AGENCY HAVING JURISDICTION. THESE TESTS MAY INCLUDE, BUT MAY NOT BE LIMITED TO, INFILTRATION AND EXFILTRATION AND SEWER INFILTRATION AND A MANHOLES TEST ON GRAVITY SEWERS. A COPY OF THE TEST RESULTS SHALL BE PROVIDED TO THE UTILITY PROVIDER, OWNER AND JURISDICTIONAL AGENCY AS REQUIRED.
9. MARION COUNTY UTILITIES WILL OWN AND MAINTAIN THE WATER AND SEWER MAINS (DRAINAGE) TO THE INDIVIDUAL LANDSCAPE OR RESTORATION WILL BE THE SOLE RESPONSIBILITY OF THE OWNER IN THE EVENT OF ANY MAIN REPAIR.

**MAINTENANCE**

1. ALL MEASURES SET FORTH ON THE EROSION AND SEDIMENT CONTROL PLAN AND IN THE STORM WATER POLLUTION PREVENTION PLAN SHALL BE MAINTAINED IN FULLY FUNCTIONAL CONDITION UNTIL NO LONGER REQUIRED FOR A COMPLETED PHASE OF WORK OR FINAL STABILIZATION OF THE SITE. ALL EROSION AND SEDIMENTATION CONTROL MEASURES SHALL BE CHECKED BY A QUALIFIED PERSON AT LEAST ONCE EVERY SEVEN CALENDAR DAYS AND WITHIN 24 HOURS OF THE END OF A 6.5" RAINFALL EVENT, AND CLEANED AND REPAIRED IN ACCORDANCE WITH THE FOLLOWING:
1. INFIL PROTECTION DEVICES AND BARRIERS SHALL BE REPAIRED OR REPLACED IF THEY SHOW SIGNS OF UNDERMINING, OR DESTRUCTION.
2. ALL SEEDED AREAS SHALL BE CHECKED REGULARLY TO SEE THAT A GOOD STAND IS MAINTAINED. AREAS SHOULD BE FERTILIZED, WATERED AND RESEED AS NECESSARY. FOR MAINTENANCE REQUIREMENTS REFER TO SECTION 8.01 OF THE STANDARD SPECIFICATIONS.
3. SILT FENCES SHALL BE REPAIRED TO THEIR ORIGINAL CONDITIONS IF DAMAGED. SEDIMENT SHALL BE REMOVED FROM THE SILT FENCES WHEN IT REACHES ONE-HALF THE HEIGHT OF THE SILT FENCE.
4. THE CONSTRUCTION ENTRANCES SHALL BE MAINTAINED IN A CONDITION WHICH WILL PREVENT TRACKING OR FLOW OF MUD ONTO PUBLIC RIGHTS-OF-WAY. THIS MAY REQUIRE PERIODIC TOP DRESSING OF THE CONSTRUCTION ENTRANCES AS CONDITIONS DEMAND.
5. THE TEMPORARY PARKING AND STORAGE AREA SHALL BE KEPT IN GOOD CONDITION (SUITABLE FOR PARKING AND STORAGE). THIS MAY REQUIRE PERIODIC TOP DRESSING OF THE TEMPORARY PARKING AS CONDITIONS DEMAND.
6. OUTLET STRUCTURES IN THE SEDIMENTATION BASINS SHALL BE MAINTAINED IN OPERATIONAL CONDITIONS AT ALL TIMES. SEDIMENT SHALL BE REMOVED FROM SEDIMENT BASINS OR TRAPS WHEN THE DESIGN CAPACITY HAS BEEN REDUCED BY 50 CUBIC YARDS / ACRE.
7. ALL MAINTENANCE OPERATIONS SHALL BE DONE IN A TIMELY MANNER BUT IN NO CASE LATER THAN 7 CALENDAR DAYS FOLLOWING THE INSPECTION.



JOSE A. UZZI, JR., P.E.  
 STATE PROFESSIONAL ENGINEER, No. 12457  
 FLORIDA LICENSE NUMBER: 004446  
 DRAWN BY: JHEA  
 CHECKED BY: JHEA  
 DESIGNED BY: JHEA  
 DATE: 08/27/24

**GENERAL NOTES**

ROTARY SPORTSPLEX  
 PREPARED FOR  
 MARION COUNTY  
 FLORIDA

SHEET NUMBER  
**C102**

NO.	ISSUED FOR	DATE
1	FOR CONSTRUCTION	08/27/24 JHE
2	REVISIONS	

Project: 24-000000-0000 - Rotary Sportsplex, 15000 S.W. 10th Avenue, Ocala, FL 34474  
 Date: 08/27/24  
 Drawn by: JHEA  
 Checked by: JHEA  
 Design by: JHEA  
 Title: C102 - GENERAL NOTES  
 Scale: AS SHOWN  
 Project Engineer: Jose A. UZZI, JR., P.E., No. 12457, Florida License No. 004446  
 State of Florida  
 Professional Seal: [Blank Seal Area]  
 Date: 08/27/24









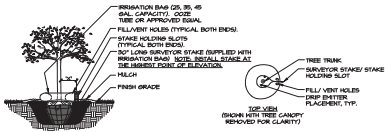

**IRRIGATION BAG INSTALLATION**  
SET TREE AND APPLY MULCH PER TREE SET DETAIL. SECURE TRESPALM BY APPROPRIATE DETAIL.

IRRIGATION BAG CAPACITY	MIN. DISTANCE FROM TREE TRUNK
16 GALLONS	12 IN.
32 GALLONS	18 IN.
64 GALLONS	24 IN.
128 GALLONS	30 IN.

**IRRIGATION BAG INSTALLATION DETAIL**  
SCALE: 1/2"=1'-0"

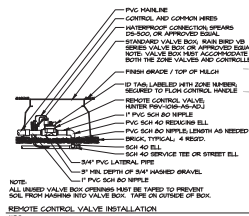

**NOTE:**  
ALL WIRE VALVE BOX CONTROLS MUST BE PARALLEL TO PREVENT SOIL FROM HARDENING INTO VALVE BOX. TAPE ON OUTSIDE OF BOX.  
**REMOTE CONTROL VALVE INSTALLATION**  
1-1/2"

**IRRIGATION NOTES**

- EXISTING IRRIGATION SYSTEM AND VALVES TO BE LOCATED PRIOR TO CONSTRUCTION.
- CONTRACTOR TO DETERMINE IF ANY OF THE EXISTING COMPONENTS ARE SATISFACTORY FOR REUSE. SHALL VERIFY WATER SOURCE DATA PRIOR TO CONSTRUCTION.
- CONTROL VALVE AND LATERAL PIPING ON THIS SHEET ARE REPRESENTED BY SYMBOLS. SHALL VERIFY LOCATION AND DEPTH OF EXISTING COMPONENTS SHALL BE INDICATED WITHIN THE PROJECT. LINE OF THE AIR.
- LOCATION OF VALVE HANDBOOK SHALL BE INDICATED WITH CONSTRUCTION TO INDICATE LOCATION OF VALVE HANDBOOK. VALVE HANDBOOK SHALL NOT BE LOCATED ON ANY SLOPE WITHIN STREET RIGHT-OF-WAY.
- VALVE SHALL BE BUILT WITHIN 2' COVER. LATERAL SHALL HAVE MINIMUM OF 18" AND 30" COVER. TOP. REQUIRE ALL MAIN AND LATERAL ZONE PIPING TO AVOID EXISTING TREE ROOTS. PERFORM OPERATIONS ABOVE THE CRIP LINE OF ALL EXISTING TREES.
- FIELD ADJUSTMENTS TO PIPE ROUTING, VALVE LOCATION OR PIPE SIZING IS DECLINED TO PROVIDE AN INSTALLATION HIGH NEARER TO THE FINAL GRADE. UTILIFY STRUCTURES AND EXISTING TREES. NOTE ALL CHANGES ON THE AS-BUILT PLANS.

**IRRIGATION SCHEDULE**

SYMBOL	MANUFACTURER/MODEL	ARG	PSI	GPH
●	RAIN BIRD 100-4P ADJUSTABLE FULL-CIRCLE BEERLER	360	30	17
○	HANTRIT ZONE CONTROL VALVE PWS-100-AS-ADJ			
—	IRRIGATION LATERAL LINE, PVC CLASS 300			
—	EXISTING IRRIGATION MAINLINE			
—	IRRIGATION PIPE SLEEVE (BY OTHER)			
—	EXISTING IRRIGATION CONTROLLER			

ZONE #	TYPE	SIZE
1	TREE BEERLER	
691		
272		
1		

**NOTE:**  
UPON COMPLETION OF THE IRRIGATION SYSTEM INSTALLATION AND THE ACCEPTANCE OF THE AS-BUILT DRAWING AND OPERATIONAL INFORMATION, A FINAL INSPECTION AND LANDSCAPE INFORMATION RELEASE SHALL BE SIGNED AND SEALED BY THE IRRIGATION DESIGN ENGINEER, AND SUBMITTED TO THE COUNTY'S LANDSCAPE ARCHITECT.

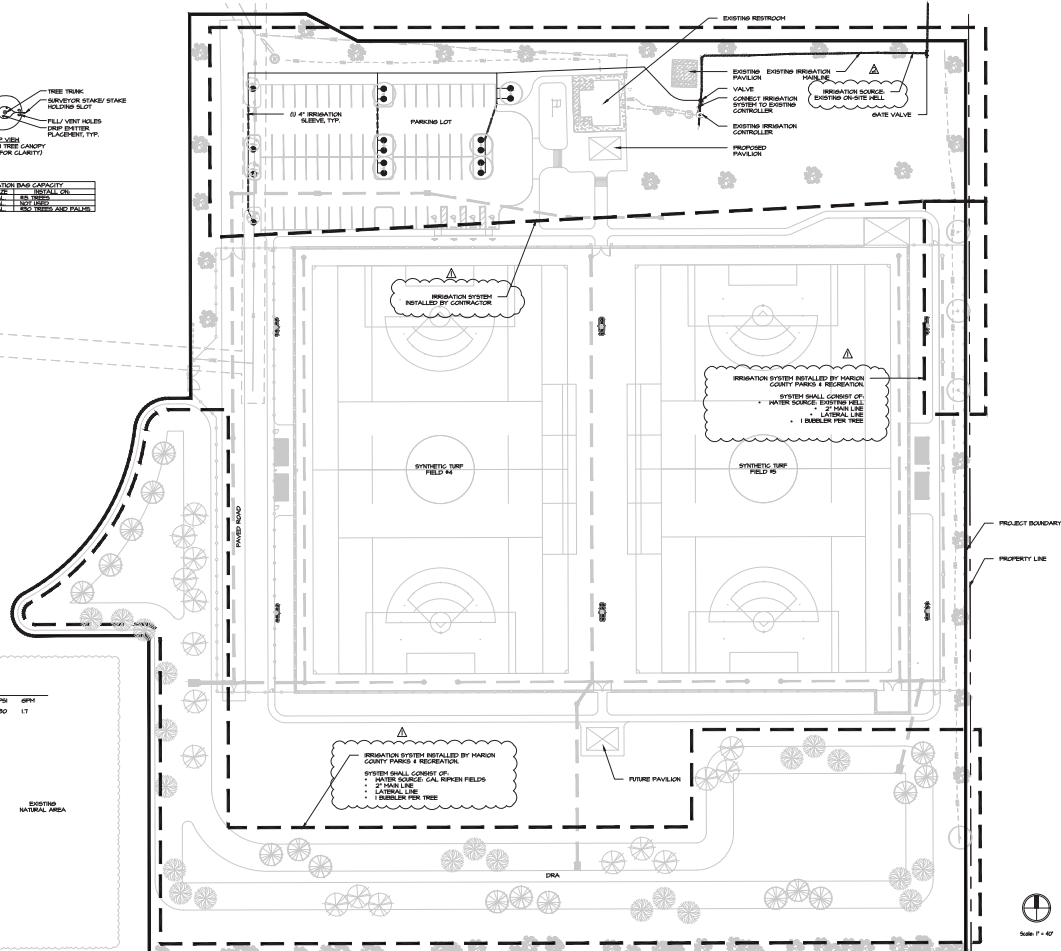

**ROTARY SPORTSPLEX**  
**FIELD IMPROVEMENTS**  
OVERALL IRRIGATION PLAN

DATE	REVISION
12/22/2023	INITIATION AND CHANGE NEEDS
2/20/2024	REDESIGN IRRIGATION
2/20/2024	IRRIGATION SOURCE AND BUFFER

Date: 2/20/2024  
Job #:  
Dwg #:  
Drawn: JBA  
Review: JSC  
Approved: