NW 49th Street Phase 3
(From 225A to NW 44th Ave)
Project # TIP60800F

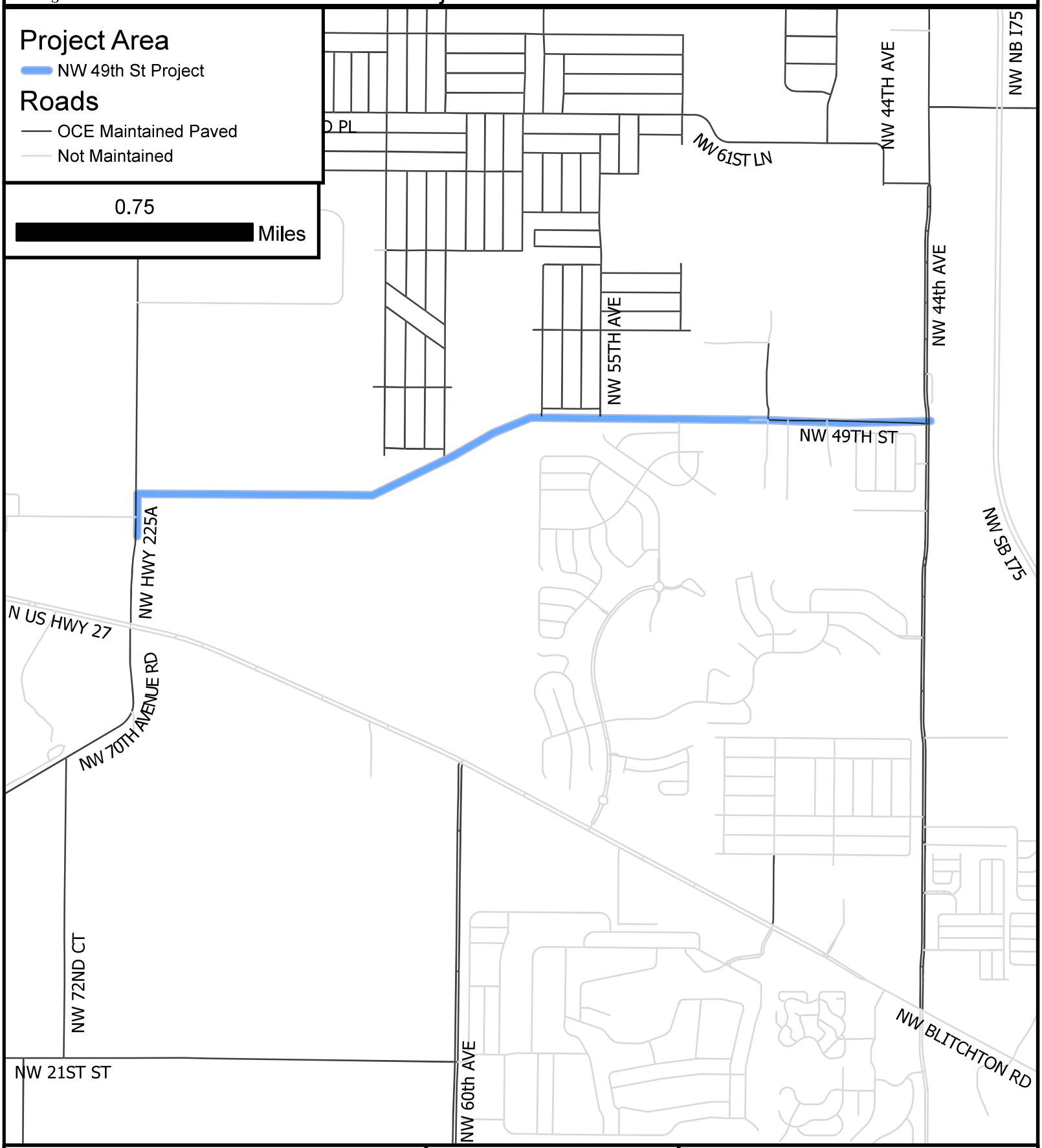

Pathway:
\\mcbcc1\dfs\GIS_TR\Clay.Gibson\PDFs

Technician: CG
Printed: 10/21/2025

Marion County Office of the County Engineer
Asset Management Section
412 S.E. 25th Avenue
Ocala, FL 34471