

LEGAL DESCRIPTION AND CERTIFICATION

LOT 24, BLOCK 11, OCALA WATERWAY ESTATES, ACCORDING TO THE PLAT THEREOF, RECORDED IN PLAT BOOK K, PAGE(S) 52, 52A-52K, OF THE PUBLIC RECORDS OF MARION COUNTY, FLORIDA.

Community Number: 120160 Panel: 0704 Suffix: E F.I.R.M. Date: Flood Zone: X Field Work: 4/13/2022

Certified To:

DENNICEL JIMENEZ; BRICK CITY TITLE INSURANCE AGENCY; WINTRUST MORTGAGE, A DIVISION OF BARRINGTON BANK AND TRUST CO., N.A.

Property Address:

4321 SOUTHWEST 106TH PLACE
OCALA, FL 34476

Survey Number: 535768

Client File Number: 22-1535

ABBREVIATION DESCRIPTION:

A.E.	ANCHOR EASEMENT	F.F. EL.	FINISH FLOOR ELEVATION	O.R.B.	OFFICIAL RECORDS BOOK
A/C	AIR CONDITIONER	F.I.P.	FOUND IRON PIPE	(P)	PLAT
B.M.	BENCH MARK	F.I.R.	FOUND IRON ROD	P.B.	PLAT BOOK
B.R.	BEARING REFERENCE	F.P.K.	FOUND PARKER-KALON NAIL	P.C.	POINT OF CURVATURE
(C)	CALCULATED	(L)	LENGTH	P.C.C.	POINT OF COMPOUND CURVE
Δ	CENTRAL / DELTA ANGLE	L.A.E.	LIMITED ACCESS EASEMENT	P.O.B.	POINT OF BEGINNING
CH	CHORD	L.M.E.	LAKE MAINTENANCE EASEMENT	P.O.C.	POINT OF COMMENCEMENT
(D)	DEED / DESCRIPTION	(M)	MEASURED / FIELD VERIFIED	P.R.C.	POINT OF REVERSE CURVE
D.E.	DRAINAGE EASEMENT	M.H.	MANHOLE	P.T.	POINT OF TANGENCY
D.H.	DRILL HOLE	N&D	NAIL & DISK	R/W	RIGHT-OF-WAY
D/W	DRIVEWAY	N.R.	NOT RADIAL	(R)	RADIAL / RADIUS
E.O.W.	EDGE OF WATER	N.T.S.	NOT TO SCALE	S.I.R.	SET IRON ROD
F.C.M.	FOUND CONCRETE MONUMENT	O.H.L.	OVERHEAD UTILITY LINES	T.O.B.	TOP OF BANK
				U.E.	UTILITY EASEMENT

SYMBOL DESCRIPTIONS:

	= CATCH BASIN		= MISC. FENCE
	= CENTERLINE ROAD		= PROPERTY CORNER
	= COVERED AREA		= UTILITY BOX
	= EXISTING ELEVATION		= UTILITY POLE
	= HYDRANT		= WATER METER
	= MANHOLE		= WELL
	= METAL FENCE		= WOOD FENCE

PAGE 1 OF 2 PAGES
(NOT COMPLETE WITHOUT PAGE 2)

GENERAL NOTES:

- LEGAL DESCRIPTION PROVIDED BY OTHERS
- THE LANDS SHOWN HEREON WERE NOT ABSTRACTED FOR EASEMENTS OR OTHER RECORDED ENCUMBRANCES NOT SHOWN ON THE PLAT.
- UNDERGROUND PORTIONS OF FOOTINGS, FOUNDATIONS OR OTHER IMPROVEMENTS WERE NOT LOCATED.
- WALL TIES ARE TO THE FACE OF THE WALL AND ARE NOT TO BE USED TO RECONSTRUCT BOUNDARY LINES.
- ONLY VISIBLE ENCROACHMENTS LOCATED.
- DIMENSIONS SHOWN ARE PLAT AND MEASURED UNLESS OTHERWISE SHOWN.
- FENCE OWNERSHIP NOT DETERMINED.
- ELEVATIONS INDICATED HEREON ARE IN FEET AND DECIMALS REFERENCED TO N.G.V.D. 1929
- IN SOME INSTANCES, GRAPHIC REPRESENTATIONS HAVE BEEN EXAGGERATED TO MORE CLEARLY ILLUSTRATE RELATIONSHIPS BETWEEN PHYSICAL IMPROVEMENTS AND/OR LOT LINES.
- IN ALL CASES, DIMENSIONS SHALL CONTROL THE LOCATION OF THE IMPROVEMENTS OVER SCALED POSITIONS.



LB #7893

SERVING FLORIDA

6250 N. MILITARY TRAIL, SUITE 102
WEST PALM BEACH, FL 33407
PHONE (561) 640-4800
STATEWIDE PHONE (800) 226-4807
STATEWIDE FACSIMILE (800) 741-0576
WEBSITE: <http://targetsurveying.net>

BOUNDARY SURVEY

REVISIONS
1) **F.H.A. ADDED... 6-3-2022**

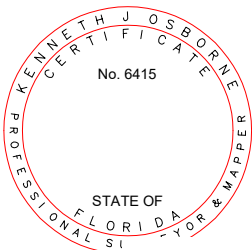
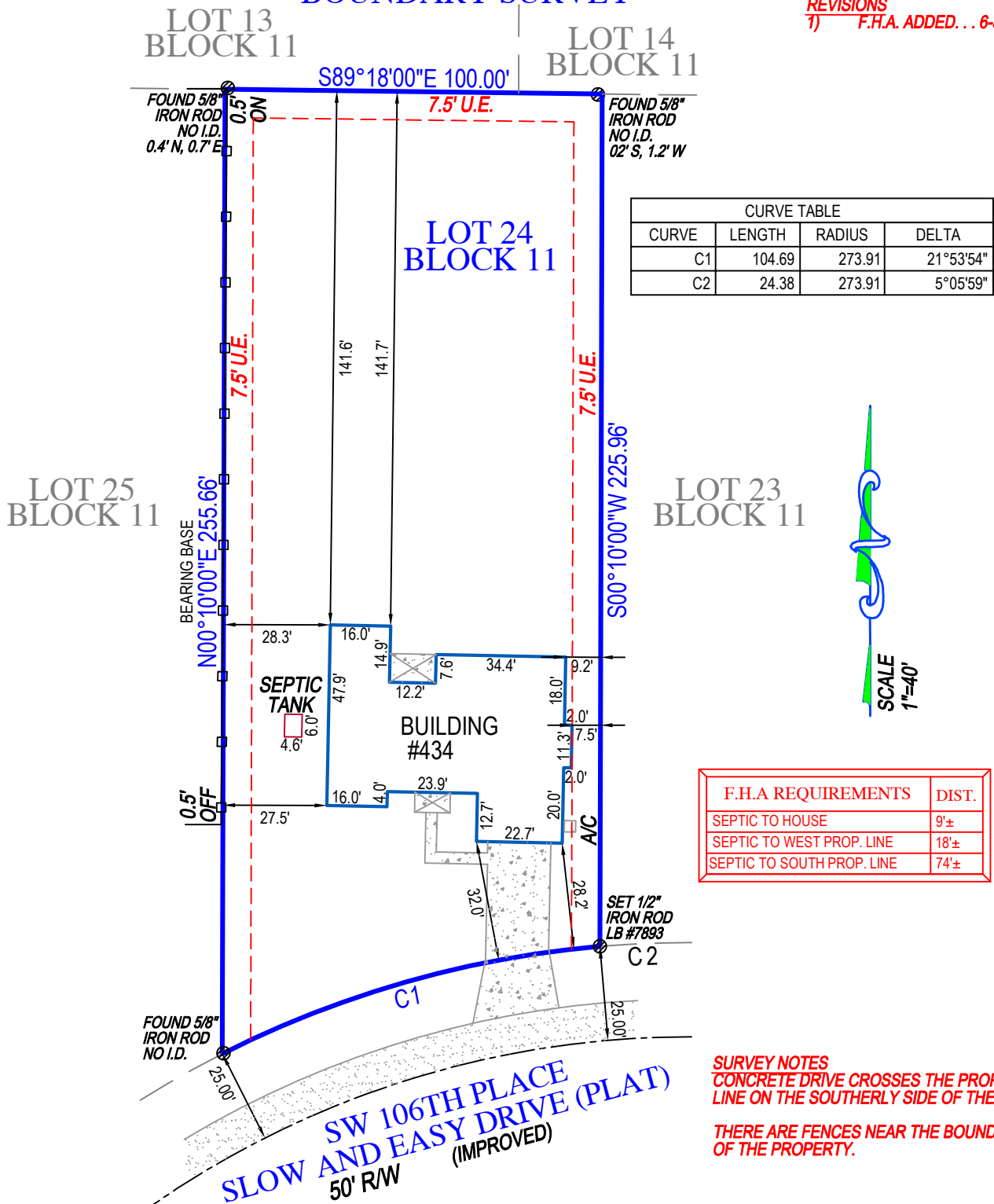

SURVEYORS CERTIFICATE

I HEREBY CERTIFY THAT THIS BOUNDARY SURVEY
IS A TRUE AND CORRECT REPRESENTATION OF A
SURVEY PREPARED UNDER MY DIRECTION.
NOT VALID WITHOUT AN AUTHENTICATED ELECTRONIC
SIGNATURE AND AUTHENTICATED ELECTRONIC SEAL,
OR A RAISED EMBOSSED SEAL AND SIGNATURE.

Kenneth Osborne Digitally signed by
Kenneth Osborne
Date: 2022.06.03
14:20:39 -04'00'

Digitally signed by
Kenneth Osborne
Date: 2022.06.03
14:20:39 -04'00'

PAGE 2 OF 2 PAGES
(NOT COMPLETE WITHOUT PAGE 1)



LB #7893

SERVING FLORIDA

6250 N. MILITARY TRAIL, SUITE 102

WEST PALM BEACH, FL 33407

PHONE (561) 640-4800
STATEWIDE PHONE (800) 226-4807

STATEWIDE PHONE (800) 226-4807
STATEWIDE FACSIMILE (800) 741-0576

WEBSITE: <http://targetsurveying.net>