

A BOUNDARY SURVEY

For Legal Description, Notes and Legend See Sheet 2
 This Sketch is Not Complete Without Sheet 2 of 2

SHEET 1 OF 2

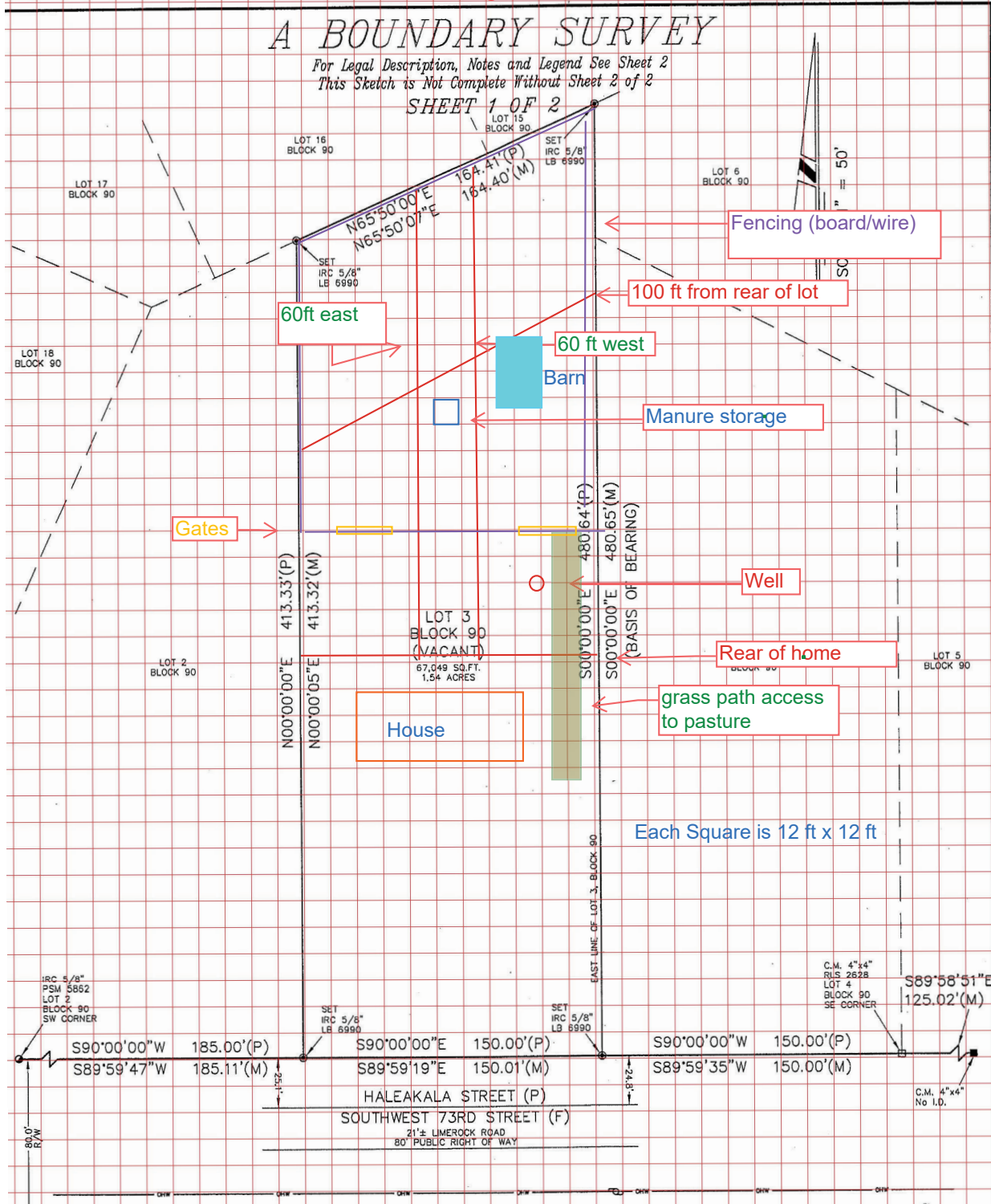

CERTIFIED TO:
 CATHY LYNN MEHRL & STEFAN JOHN MEHRL
 MIDFLORIDA CREDIT UNION
 KLEIN & KLEIN PLLC
 FIRST AMERICAN TITLE INSURANCE COMPANY

Revisions:

Job No.: 1225-431
Scale: 1" = 50'
Date of Survey: 12/08/2025
Field Book & Page: H351/26

I hereby certify that the survey represented hereon meets all applicable requirements of the Standards of Practice as contained in Chapter 5J-17, Florida Administrative Code, pursuant to Section 472.027, Florida Statutes. Not valid without the original signature and seal of a Florida Licensed Surveyor and Mapper.

DEC 9 2025
 Signed and Sealed

Willis R. Howell
 Willis R. Howell
 Professional Land Surveyor No. 5448
 Florida Licensed Business No. 6990

4752 West Abeline Drive
 Dunnellon, Florida 34433
 Telephone: (352) 746-2511

WILLIS R. HOWELL, INC.