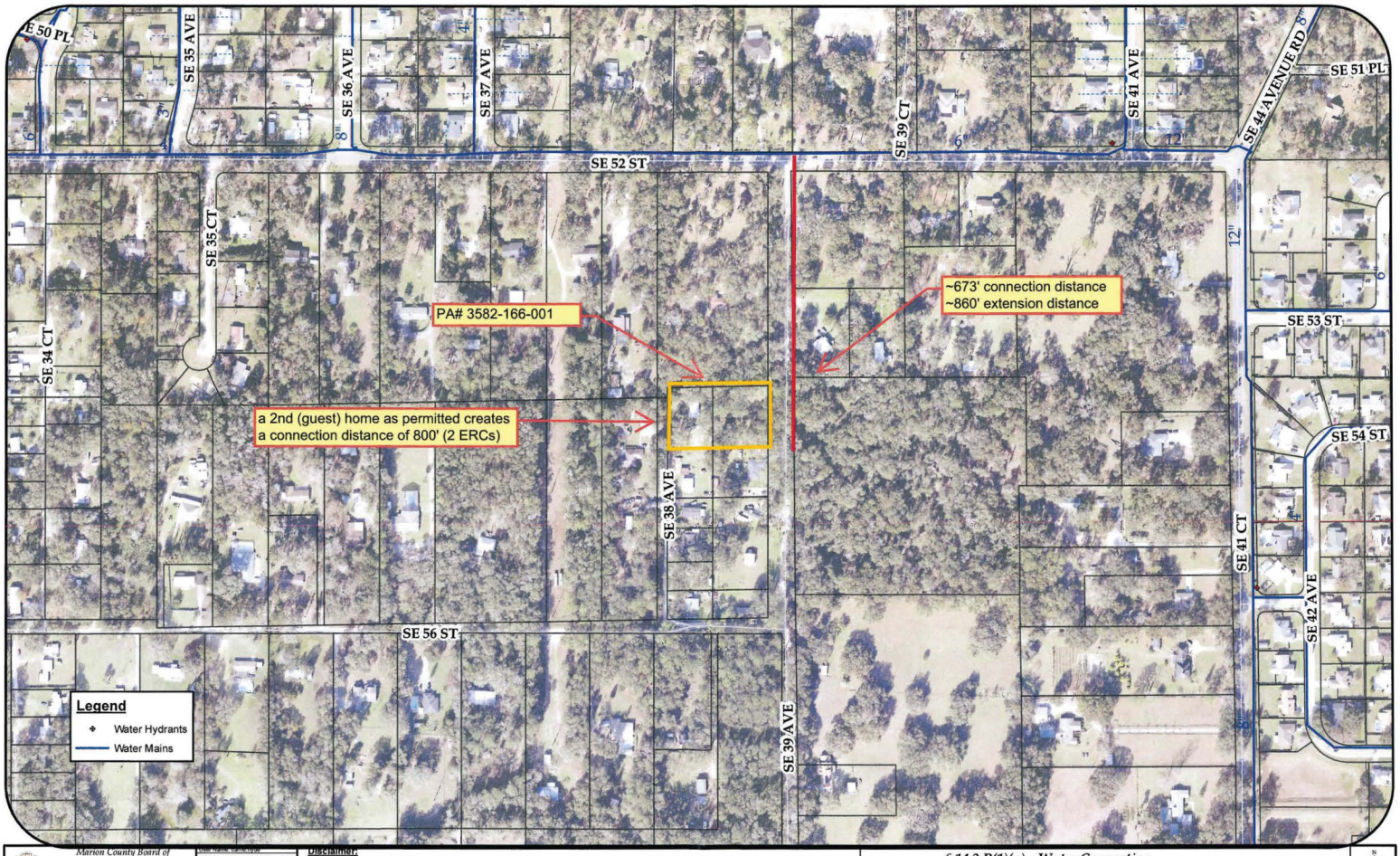

Marion County Board of County Commissioners
Utilities Department

Date Saved: 9/15/2025 4:21:48 PM
Reference Scale: 1 " = 250 '
Approved By:

Disclaimer:
All data, information, and maps are provided "as is" without warranty or any representation of accuracy, timeliness or completeness. The burden for determining accuracy, completeness, timeliness, merchantability and fitness for or the appropriateness for use rests solely on the requestor. Marion County makes no warranties, express or implied, as to the use of the information obtained here. There are no implied warranties of merchantability or fitness for a particular purpose. The requestor acknowledges and accepts all limitations, including the fact that the data, information, and maps are dynamic and in a constant state of maintenance, correction and update.
The entire risk as to the results and performance of any information obtained from Marion County is entirely assumed by the recipient. Any person who uses any information available from Marion County AGREES THAT THERE ARE NO REMEDIES FOR BREACH OF WARRANTY OR CONTRACT INCLUDING, BUT NOT LIMITED TO CONSEQUENTIAL, INDIRECT, PUNITIVE OR INCIDENTAL DAMAGES.

6.14.2.B(1)(a) - Water Connection
Rutherford, James E 3582-166-001
Permit 2025082638/guest house