

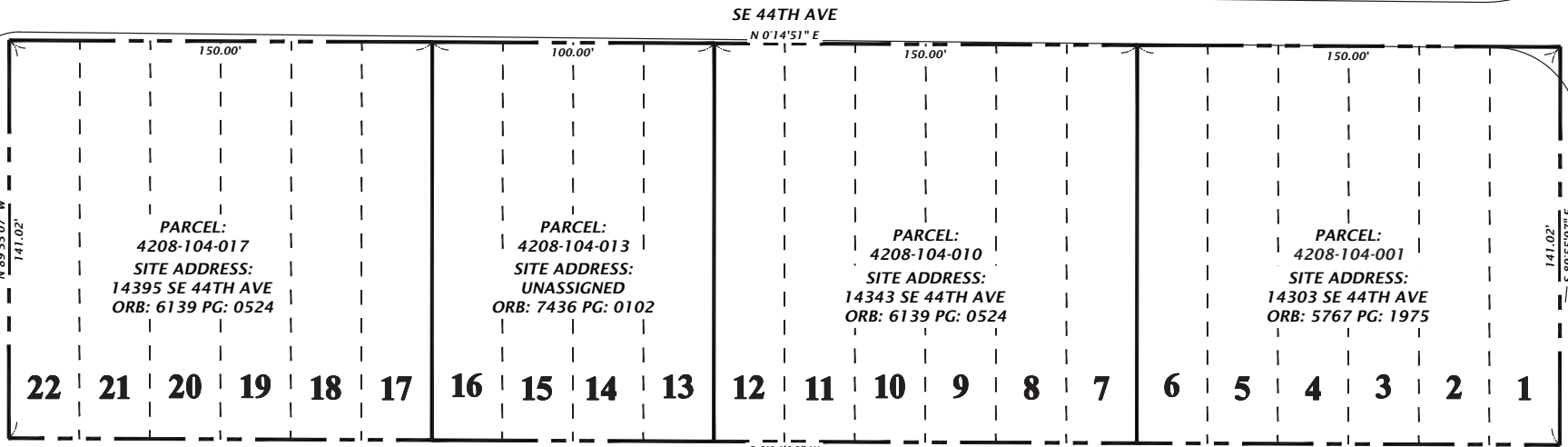

SUBMITTALS DATE DESCRIPTION		REVISIONS DATE DESCRIPTION		MARION COUNTY BOARD OF COMMISSIONERS M.S.T.U. ASSESSMENT DEPARTMENT BELLEVIEW HEIGHTS ESTATES UNIT 8 PAVING ASSESSMENT MAP	NIVIS 11801 Research Drive Alachua, Florida 32815 (352)333-1976 www.nivis.com	DESIGNER: C. WOOD	JAMES KENNETH HARRIOTT, JR., P.E. SHEET TITLE:	SHEET NO. AERIAL SHEET 02
						DESIGNER: J. HARRIOTT, P.E.	QUANTITY CONTROL: M. CANTRELL, P.E.	

SE 144TH ST

SE 142 LN

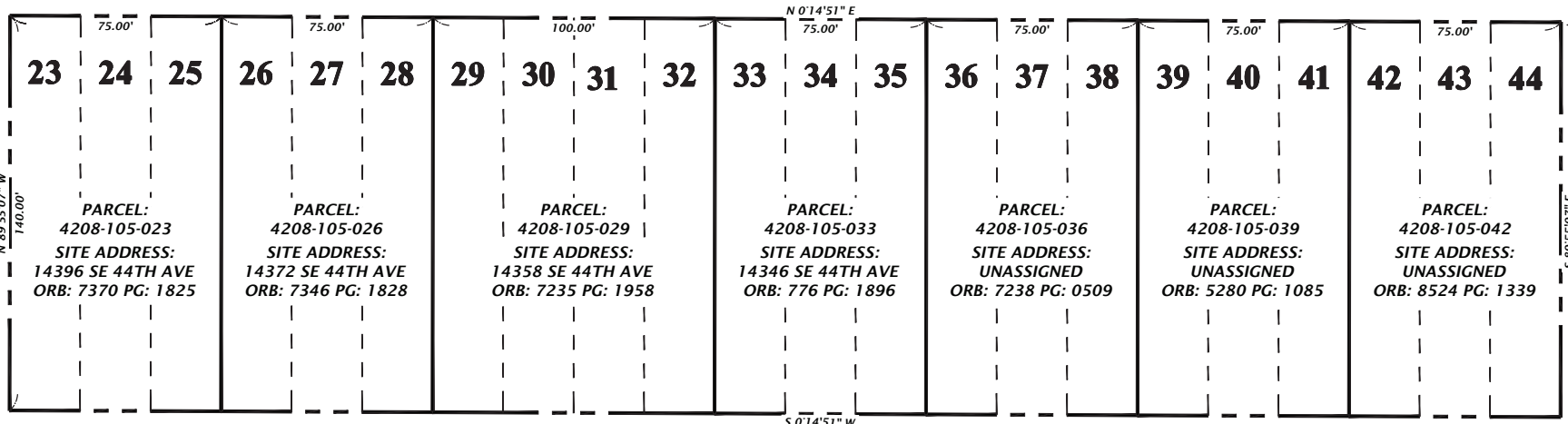

GRAPHIC SCALE

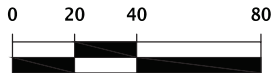

NOTES:
THIS IS NOT A SURVEY.
PARCEL LINES AND DIMENSIONS ARE APPROXIMATE
AND FOR ILLUSTRATIVE PURPOSES ONLY.

SUBMITTALS		REVISIONS		MARION COUNTY BOARD OF COMMISSIONERS M.S.T.U. ASSESSMENT DEPARTMENT	NIVIS	11801 Research Drive Alachua, Florida 32815 (352)333-1976 www.nivis.com	DESIGNER: C. WOOD	JAMES KENNETH HARRIOTT, JR., P.E. SHEET TITLE: <i>ASSESSMENT SHEET</i>	SHEET NO. 03
DATE	DESCRIPTION	DATE	DESCRIPTION				DESIGNER: J. HARRIOTT, P.E.		
BELLEVIEW HEIGHTS ESTATES UNIT 8 PAVING ASSESSMENT MAP									

BLOCK 104			
NUMBER OF LOTS	PARCEL ID SITUS ADDRESS	OWNER NAME MAILING ADDRESS	PROPERTY DESCRIPTION
6	4208-104-001 14303 SE 44TH AVE, SUMMERFIELD, FL	FENNER, SEAN S. 14303 SE 44TH AVE, SUMMERFIELD, FL, 34491-3018	SECTION 14, TOWNSHIP 17, RANGE 22, PLAT BOOK F PAGE 116, BELLEVIEW HEIGHTS ESTATES UNIT 8, BLOCK 104 LOTS 1,2,3,4,5,6
6	4208-104-010 14343 SE 44TH AVE, SUMMERFIELD, FL	ROBERTS, TERRY ANN 14343 SE 44TH AVE, SUMMERFIELD, FL, 34491-3018	SECTION 14, TOWNSHIP 17, RANGE 22, PLAT BOOK F PAGE 116, BELLEVIEW HEIGHTS ESTATES UNIT 8, BLOCK 104 LOTS 7,8,9,10,11,12
4	4208-104-013 UNASSIGNED	GALVEZ, JUAN; GALVEZ, FRANCISCA 4980 SE HWY 42, SUMMERFIELD, FL, 34497-5118	SECTION 14, TOWNSHIP 17, RANGE 22, PLAT BOOK F PAGE 116, BELLEVIEW HEIGHTS ESTATES UNIT 8, BLOCK 104 LOTS 13,14,15,16
6	4208-104-017 14395 SE 44TH AVE, SUMMERFIELD, FL	FRANKLIN, MARK ANTHONY SR 14395 SE 44TH AVE, SUMMERFIELD, FL, 34491-3018	SECTION 14, TOWNSHIP 17, RANGE 22, PLAT BOOK F PAGE 116, BELLEVIEW HEIGHTS ESTATES UNIT 8, BLOCK 104 LOTS 17,18,19,20,21,22

BLOCK 105			
NUMBER OF LOTS	PARCEL ID SITUS ADDRESS	OWNER NAME MAILING ADDRESS	PROPERTY DESCRIPTION
3	4208-105-023 14396 SE 44TH AVE, SUMMERFIELD, FL	ALEJANDRO, WILFREDO 14396 SE 44TH AVE, SUMMERFIELD, FL, 34491-3019	SECTION 14, TOWNSHIP 17, RANGE 22, PLAT BOOK F PAGE 116, BELLEVIEW HEIGHTS ESTATES UNIT 8, BLOCK 105 LOTS 23,24,25
3	4208-105-026 14372 SE 44TH AVE, SUMMERFIELD, FL	HOSMAN, RAYMOND; HOSMAN, KRISTIE 14372 SE 44TH AVE, SUMMERFIELD, FL, 34491-3019	SECTION 14, TOWNSHIP 17, RANGE 22, PLAT BOOK F PAGE 116, BELLEVIEW HEIGHTS ESTATES UNIT 8, BLOCK 105 LOTS 26,27,28
4	4208-105-029 14358 SE 44TH AVE, SUMMERFIELD, FL	VACA, ALEJANDRO; ZUNIGA, CHAVEZ LAURA 14358 SE 44TH AVE, SUMMERFIELD, FL, 34491-3019	SECTION 14, TOWNSHIP 17, RANGE 22, PLAT BOOK F PAGE 116, BELLEVIEW HEIGHTS ESTATES UNIT 8, BLOCK 105 LOTS 29,30,31,32
3	4208-105-033 14346 SE 44TH AVE, SUMMERFIELD, FL	CARVAJAL, ERNESTO J; VADO, MARISOL 14346 SE 44TH AVE, SUMMERFIELD, FL, 34491-3019	SECTION 14, TOWNSHIP 17, RANGE 22, PLAT BOOK F PAGE 116, BELLEVIEW HEIGHTS ESTATES UNIT 8, BLOCK 105 LOTS 33,34,35
3	4208-105-036 UNASSIGNED	HERNANDEZ, CITLALI BARRAGAN 14143 SE 44TH CT, SUMMERFIELD, FL, 34491-3025	SECTION 14, TOWNSHIP 17, RANGE 22, PLAT BOOK F PAGE 116, BELLEVIEW HEIGHTS ESTATES UNIT 8, BLOCK 105 LOTS 36,37,38
3	4208-105-039 UNASSIGNED	JOCALBRO INC PROFIT SHARING PLAN TRUST BROWN, JOHN PO BOX 2407, BELLEVIEW, FL, 34421-2407	SECTION 14, TOWNSHIP 17, RANGE 22, PLAT BOOK F PAGE 116, BELLEVIEW HEIGHTS ESTATES UNIT 8, BLOCK 105 LOTS 39,40,41
3	4208-105-042 UNASSIGNED	RODMAR INVESTMENTS LLC. 7620 SW 60TH AVE, OCALA, FL, 34476-6426	SECTION 14, TOWNSHIP 17, RANGE 22, PLAT BOOK F PAGE 116, BELLEVIEW HEIGHTS ESTATES UNIT 8, BLOCK 105 LOTS 42,43,44

Date: 04/11/2024 10:52:57 AM File: 14303 SE 44TH AVE, SUMMERFIELD, FL, 34491-3018.dwg User: jharr001

SUBMITTALS		REVISIONS		MARION COUNTY BOARD OF COMMISSIONERS M.S.T.U. ASSESSMENT DEPARTMENT	 11801 Research Drive Alachua, Florida 32815 (352)333-1976 www.nivis.com	DESIGNER	JAMES KENNETH HARRIOTT, JR., P.E.	SHEET TITLE	SHEET NO.
DATE	DESCRIPTION	DATE	DESCRIPTION			DESIGNER	PROJECT NUMBER	FL PE No. 57473	ASSESSMENT ROLL
				BELLEVIEW HEIGHTS ESTATES UNIT 8 PAVING ASSESSMENT MAP		25-0557			