

FORT McCOY RANCHES

AGRICULTURAL LOT SPLIT PLAN MARION COUNTY, FLORIDA

LEGAL DESCRIPTION:

LOT 1
A PORTION OF THE NORTHWEST 1/4 OF SECTION 32, TOWNSHIP 13 SOUTH, RANGE 24 EAST, MARION COUNTY, FLORIDA, BEING MORE PARTICULARLY DESCRIBED AS FOLLOWS:

COMMENCE AT THE NORTHEAST CORNER OF SAID NORTHWEST 1/4; THENCE S89°02'21"W, ALONG THE NORTH LINE OF SAID NORTHWEST 1/4, A DISTANCE OF 192.60 FEET TO THE POINT OF BEGINNING; THENCE DEPARTING SAID NORTH LINE, PROCEED SOUTH 850.61 FEET; THENCE S80°01'07"W, 53.61 FEET TO THE POINT OF CURVATURE OF A CURVE CONCAVE NORTH, HAVING A RADIUS OF 250.00 FEET AND A CENTRAL ANGLE OF 26°46'12"; THENCE WESTERLY ALONG THE ARC OF SAID CURVE 116.81 FEET (CHORD BEARING AND DISTANCE OF N86°35'47"W, 115.75 FEET) TO THE POINT OF REVERSE CURVATURE OF A CURVE CONCAVE SOUTH, HAVING A RADIUS OF 250.00 FEET AND A CENTRAL ANGLE OF 29°37'11"; THENCE WESTERLY ALONG THE ARC OF SAID CURVE 129.24 FEET (CHORD BEARING AND DISTANCE OF N88°01'17"W, 127.81 FEET); THENCE S77°10'08"W, 95.43 FEET TO THE POINT OF CURVATURE OF A CURVE CONCAVE NORTH, HAVING A RADIUS OF 500.00 FEET AND A CENTRAL ANGLE OF 29°31'23"; THENCE WESTERLY ALONG THE ARC OF SAID CURVE 257.64 FEET (CHORD BEARING AND DISTANCE OF N88°04'17"W, 254.80 FEET); THENCE N73°18'29"W, 407.08 FEET TO A POINT ON THE EASTERLY RIGHT-OF-WAY LINE OF N.E. 150th AVENUE ROAD (80 FEET WIDE); THENCE N16°41'31"E, ALONG SAID EASTERLY RIGHT-OF-WAY LINE, A DISTANCE OF 552.93 FEET TO A POINT ON AFORESAID NORTH LINE OF THE NORTHWEST 1/4; THENCE DEPARTING SAID RIGHT-OF-WAY LINE, PROCEED N89°02'21"E, ALONG SAID NORTH LINE, 875.00 FEET TO THE POINT OF BEGINNING.

LOT 2
A PORTION OF THE NORTHEAST 1/4 AND THE NORTHWEST 1/4 OF SECTION 32, TOWNSHIP 13 SOUTH, RANGE 24 EAST, MARION COUNTY, FLORIDA, BEING MORE PARTICULARLY DESCRIBED AS FOLLOWS:
BEGIN AT THE NORTHWEST CORNER OF SAID NORTHEAST 1/4; THENCE N88°57'40"E, ALONG THE NORTH LINE OF SAID NORTHEAST 1/4, A DISTANCE OF 820.39 FEET; THENCE DEPARTING SAID NORTH LINE, PROCEED SOUTH, 643.79 FEET; THENCE S77°30'00"W, 343.82 FEET; THENCE N60°00'17"W, 76.68 FEET TO THE POINT OF CURVATURE OF A CURVE CONCAVE SOUTH, HAVING A RADIUS OF 500.00 FEET AND A CENTRAL ANGLE OF 39°58'37"; THENCE WESTERLY ALONG THE ARC OF SAID CURVE 348.86 FEET (CHORD BEARING AND DISTANCE OF N79°59'35"W, 341.83 FEET); THENCE S80°01'07"W, 278.32 FEET; THENCE NORTH, 650.61 FEET TO A POINT ON THE NORTH LINE OF AFORESAID NORTHWEST 1/4; THENCE N89°02'21"E, ALONG SAID NORTH LINE OF THE NORTHWEST 1/4, A DISTANCE OF 192.60 FEET TO THE POINT OF BEGINNING.

LOT 3
A PORTION OF THE NORTHEAST 1/4 OF SECTION 32 AND THE SOUTHEAST 1/4 OF SECTION 29, ALL BEING IN TOWNSHIP 13 SOUTH, RANGE 24 EAST, MARION COUNTY, FLORIDA, BEING MORE PARTICULARLY DESCRIBED AS FOLLOWS:
COMMENCE AT THE NORTHWEST CORNER OF SAID NORTHEAST 1/4; THENCE N88°57'40"E, ALONG THE NORTH LINE OF SAID NORTHWEST 1/4, A DISTANCE OF 820.39 FEET TO THE POINT OF BEGINNING; THENCE CONTINUE N88°57'40"E, ALONG SAID NORTH LINE, 500.00 FEET, PROCEED N04°48'57"W, 1327.88 FEET; THENCE S89°02'21"E, 1060.93 FEET TO A POINT ON THE WEST TAKING LINE OF THE CROSS FLORIDA BARGE CANAL EUREKA POOL AS DESCRIBED IN C.O. 67-351; THENCE ALONG SAID WEST TAKING LINE THE FOLLOWING SIX (6) COURSES AND DISTANCES: (1) THENCE S24°45'53"W, 650.75 FEET; (2) THENCE S02°30'07"E, 460.14 FEET; (3) THENCE S55°45'52"E, 387.23 FEET; (4) THENCE S07°24'29"W, 388.09 FEET; (5) THENCE S82°03'49"W, 580.45 FEET; (6) THENCE S24°13'35"W, 227.02 FEET; THENCE DEPARTING SAID WEST TAKING LINE, PROCEED S77°30'00"W, 694.84 FEET; THENCE NORTH, 643.79 FEET TO THE POINT OF BEGINNING.

LOT 4
A PORTION OF THE NORTHWEST 1/4 OF SECTION 32, TOWNSHIP 13 SOUTH, RANGE 24 EAST, MARION COUNTY, FLORIDA, BEING MORE PARTICULARLY DESCRIBED AS FOLLOWS:
COMMENCE AT THE NORTHEAST CORNER OF SAID NORTHWEST 1/4; THENCE S89°02'21"W, ALONG THE NORTH LINE OF SAID NORTHWEST 1/4, A DISTANCE OF 1067.60 FEET TO A POINT ON THE EASTERLY RIGHT-OF-WAY LINE OF N.E. 150th AVENUE ROAD (80 FEET WIDE); THENCE DEPARTING SAID NORTH LINE, PROCEED S16°41'31"W, ALONG SAID EASTERLY RIGHT-OF-WAY LINE, A DISTANCE OF 552.93 FEET TO THE POINT OF BEGINNING; THENCE DEPARTING SAID EASTERLY RIGHT-OF-WAY LINE, PROCEED S73°18'29"E, 407.08 FEET TO THE POINT OF CURVATURE OF A CURVE CONCAVE NORTH, HAVING A RADIUS OF 500.00 FEET AND A CENTRAL ANGLE OF 29°31'23"; THENCE EASTERLY ALONG THE ARC OF SAID CURVE 257.64 FEET (CHORD BEARING AND DISTANCE OF S88°04'17"E, 254.80 FEET); THENCE SOUTH, 631.81 FEET; THENCE S89°01'57"W, 1094.79 FEET TO A POINT ON AFORESAID EASTERLY RIGHT-OF-WAY LINE; THENCE N44°41'27"E, ALONG SAID EASTERLY RIGHT-OF-WAY LINE, A DISTANCE OF 185.18 FEET TO THE POINT OF CURVATURE OF A CURVE CONCAVE NORTHWEST, HAVING A RADIUS OF 1036.65 FEET AND A CENTRAL ANGLE OF 27°59'42"; THENCE NORTHEASTERLY ALONG THE ARC OF SAID CURVE AND SAID EASTERLY RIGHT-OF-WAY LINE 506.51 FEET (CHORD BEARING AND DISTANCE OF N30°41'36"E, 501.49 FEET); THENCE N16°41'31"E, ALONG SAID EASTERLY RIGHT-OF-WAY LINE, 222.28 FEET TO THE POINT OF BEGINNING.

LOT 5
A PORTION OF THE NORTHEAST 1/4 AND THE NORTHWEST 1/4 OF SECTION 32, TOWNSHIP 13 SOUTH, RANGE 24 EAST, MARION COUNTY, FLORIDA, BEING MORE PARTICULARLY DESCRIBED AS FOLLOWS:
COMMENCE AT THE NORTHEAST CORNER OF SAID NORTHWEST 1/4; THENCE S89°02'21"W, ALONG THE NORTH LINE OF SAID NORTHWEST 1/4, A DISTANCE OF 192.60 FEET; THENCE DEPARTING SAID NORTH LINE, PROCEED SOUTH 850.61 FEET TO THE POINT OF BEGINNING; THENCE N80°01'07"E, 278.32 FEET TO THE POINT OF CURVATURE OF A CURVE CONCAVE SOUTH, HAVING A RADIUS OF 500.00 FEET AND A CENTRAL ANGLE OF 39°58'37"; THENCE EASTERLY ALONG THE ARC OF SAID CURVE 348.86 FEET (CHORD BEARING AND DISTANCE OF S79°59'35"E, 341.83 FEET); THENCE SOUTH, 631.81 FEET; THENCE SOUTH, 583.51 FEET; THENCE S89°01'57"W, 1066.42 FEET; THENCE NORTH, 631.81 FEET; THENCE N77°10'08"E, 95.43 FEET TO THE POINT OF CURVATURE OF A CURVE CONCAVE SOUTH, HAVING A RADIUS OF 250.00 FEET AND A CENTRAL ANGLE OF 29°37'11"; THENCE EASTERLY ALONG THE ARC OF SAID CURVE 129.24 FEET (CHORD BEARING AND DISTANCE OF S88°01'17"E, 127.81 FEET) TO THE POINT OF REVERSE CURVATURE OF A CURVE CONCAVE NORTH, HAVING A RADIUS OF 250.00 FEET AND A CENTRAL ANGLE OF 26°46'12"; THENCE EASTERLY ALONG THE ARC OF SAID CURVE 116.81 FEET (CHORD BEARING AND DISTANCE OF S86°35'47"E, 115.75 FEET); THENCE N80°01'07"E, 53.61 FEET TO THE POINT OF BEGINNING.

LOT 6
A PORTION OF THE NORTHEAST 1/4 OF SECTION 32, TOWNSHIP 13 SOUTH, RANGE 24 EAST, MARION COUNTY, FLORIDA, BEING MORE PARTICULARLY DESCRIBED AS FOLLOWS:
COMMENCE AT THE NORTHWEST CORNER OF SAID NORTHEAST 1/4; THENCE N88°57'40"E, ALONG THE NORTH LINE OF SAID NORTHEAST 1/4, A DISTANCE OF 820.39 FEET; THENCE DEPARTING SAID NORTH LINE, PROCEED SOUTH 643.79 FEET TO THE POINT OF BEGINNING; THENCE N77°30'00"E, 694.84 FEET TO A POINT ON THE WEST TAKING LINE OF THE CROSS FLORIDA BARGE CANAL EUREKA POOL AS DESCRIBED IN C.O. 67-351; THENCE S53°49'05"E, ALONG SAID WEST TAKING LINE, A DISTANCE OF 462.37 FEET; THENCE CONTINUE ALONG SAID WEST TAKING LINE, S13°52'31"W, 529.52 FEET; THENCE DEPARTING SAID WEST TAKING LINE, PROCEED S89°01'57"W, 1266.45 FEET; THENCE NORTH, 593.51 FEET; THENCE N77°30'00"E, 343.82 FEET TO THE POINT OF BEGINNING.

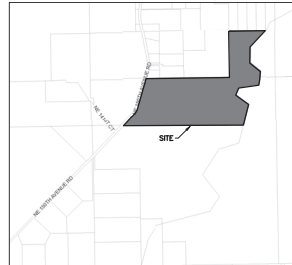

SHEET 1 - COVER SHEET
SHEET 2 - MAP OF LOTS
SHEET 3 - MAP OF INGRESS/EGRESS & UTILITY EASEMENT

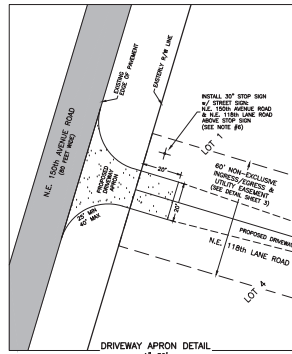

NOTES:

1. A RESIDENTIAL DRIVEWAY PERMIT MUST BE ISSUED PRIOR TO ANY CONSTRUCTION WITHIN THE COUNTY RIGHT-OF-WAY.
2. DRIVEWAY APRON STRUCTURE COURSE SHALL BE 6" MIN. THICKNESS CONCRETE w/ 6" x 6" #10 WWM ELEVATED 2" ABOVE GROUND GRADE AT FORM UP OR 1.25" THICKNESS ASPHALT OVER 6" THICK LIMEROCK BASE (LBR 100 - 98% DENSITY).
3. THE NEED FOR A CULVERT (AND DIAMETER SIZE) OR A SWALED DRIVEWAY SHALL BE DETERMINED BY A COUNTY FIELD INSPECTION AS PART OF THE DRIVEWAY PERMIT.
4. IF A CULVERT IS REQUIRED IT MUST HAVE CONCRETE MITERED END SECTIONS.
5. CONCRETE APRONS MUST PROVIDE AN EXPANSION JOINT AT THE EXISTING EDGE OF PAVEMENT.

GENERAL NOTES:

1. BEARINGS SHOWN HEREON ARE BASED ON THE FLORIDA STATE PLANE COORDINATE SYSTEM, FLORIDA WEST ZONE, NAD-83, AND DERIVED FROM THE L-NET NETWORK; BASED ON A BOUNDARY SURVEY OF THE PARENT PARCEL PREPARED BY THIS FIRM.
2. LOTS 1 THROUGH 6 SHALL FRONT ON THE COMMON DRIVEWAY WITHIN THE NON-EXCLUSIVE EASEMENT AND DRIVEWAYS CONNECTING TO IT SHALL MEET THE RESIDENTIAL DRIVEWAY SPACING REQUIREMENTS ESTABLISHED BY MARION COUNTY CODES.
3. PERTAINING TO LOTS 1 AND 4; THERE SHALL BE NO DRIVEWAY CONNECTIONS TO N.E. 150th AVENUE ROAD OTHER THAN THE COMMON DRIVEWAY WITHIN THE 60 FEET WIDE EASEMENT.
4. THE LEGAL DESCRIPTIONS SHOWN HEREON WERE WRITTEN BY THE SURVEYOR.
5. THERE SHALL BE NO FENCES CONSTRUCTED WITHIN THE NON-EXCLUSIVE INGRESS/EGRESS & UTILITY EASEMENT AS SHOWN AND DESCRIBED HEREON; THIS INCLUDES THE EMERGENCY VEHICLE TURN AROUND AREAS.
6. THE STOP SIGN & STREET SIGN MUST BE INSTALLED ON A 2"x2" SQUARE POST, 14 FT. IN LENGTH, 1 1/2" GAUGE, 4 LBS/FT. IN ACCORDANCE WITH DETAILS T5030 THROUGH T5032 AS STATED IN THE MARION COUNTY LAND DEVELOPMENT REGULATIONS; THE SIGNS MUST BE INSTALLED AS A PART OF THE DRIVEWAY PERMIT AND MUST BE COMPLETED PRIOR TO RECORDING OF THE SUBDIVISION.
7. PORTIONS OF THIS PROPERTY APPEAR TO BE IN A ZONE "X" (AREA OF MINIMAL FLOOD HAZARD) AND ZONE "X" (SPECIAL FLOOD HAZARD AREA) ACCORDING TO THE FEMA FLOOD INSURANCE RATE MAP (FIRM) COMMUNITY NUMBER 120160, PANEL 0360, SUFFIX D, WITH AN EFFECTIVE DATE OF 8/28/2008.
8. THIS AGRICULTURAL LOT SPLIT PLAN DOES NOT REPRESENT A PLAT OR BOUNDARY SURVEY.
9. ALL PARTIES ACQUIRING TITLE TO ANY LOT LOCATED WITHIN THE PROPERTY UNDERSTAND AND ACKNOWLEDGE THAT THE ACCESS VIA THE COMMON EASEMENT WILL NOT BE MAINTAINED BY MARION COUNTY AND/OR A LOCAL MUNICIPALITY; THE DUTY TO MAINTAIN THE COMMON EASEMENT SHALL REST WITH THE OWNERS.
10. AT SUCH TIME THE COMMON DRIVEWAY MAY BE IMPROVED, WHETHER BY ASPHALT, LIMEROCK OR SIMILAR IMPERVIOUS MATERIALS, IT SHALL BE PROVIDED THAT A DRAINAGE PLAN PREPARED BY A FLORIDA LICENSED ENGINEER TO ADDRESS STORMWATER RUNOFF, THE PLAN MUST BE SUBMITTED TO AND APPROVED BY THE MARION COUNTY STORMWATER PROGRAM PRIOR TO CONSTRUCTION.
11. THE EASEMENT SHOWN AND DESCRIBED HEREON IS ADDRESSED IN DETAIL IN THE DECLARATION OF EASEMENTS, COVENANTS, CONDITIONS AND RESTRICTIONS FOR FORT McCOY RANCHES AS RECORDED IN OFFICIAL RECORDS BOOK _____ PUBLIC RECORDS OF MARION COUNTY, FLORIDA.
12. IF THE COMMON DRIVEWAY IS EVER PAVED, THAT PORTION OF THE PAVED DRIVEWAY THAT IS WITHIN EACH INDIVIDUAL LOT SHALL BE CONSIDERED AS IMPERVIOUS AREA ALLOCATED TO THE LOT, UNLESS DESIGNATED DRAINAGE RETENTION IS PROVIDED FOR THE PAVED DRIVEWAY.
13. DEVELOPMENT OF IMPERVIOUS AREAS ON EACH LOT IS LIMITED TO 9000 SQUARE FEET UNLESS A MAJOR SITE PLAN, OR A WAIVER FOR THE SAME, IS APPROVED BY MARION COUNTY.

LEGAL DESCRIPTION:

NON-EXCLUSIVE INGRESS/EGRESS & UTILITY EASEMENT
A PORTION OF THE NORTHEAST 1/4 AND THE NORTHWEST 1/4 OF SECTION 32, TOWNSHIP 13 SOUTH, RANGE 24 EAST, MARION COUNTY, FLORIDA, BEING MORE PARTICULARLY DESCRIBED AS FOLLOWS:
COMMENCE AT THE NORTHEAST CORNER OF SAID NORTHWEST 1/4; THENCE S89°02'21"W, ALONG THE NORTH LINE OF SAID NORTHWEST 1/4, A DISTANCE OF 1067.60 FEET TO A POINT ON THE EASTERLY RIGHT-OF-WAY LINE OF N.E. 150th AVENUE ROAD (80 FEET WIDE); THENCE DEPARTING SAID NORTH LINE, PROCEED S16°41'31"W, ALONG SAID EASTERLY RIGHT-OF-WAY LINE, A DISTANCE OF 552.93 FEET TO THE POINT OF BEGINNING; THENCE DEPARTING SAID EASTERLY RIGHT-OF-WAY LINE, PROCEED S73°18'29"E, 407.08 FEET TO THE POINT OF CURVATURE OF A CURVE CONCAVE NORTH, HAVING A RADIUS OF 470.00 FEET AND A CENTRAL ANGLE OF 29°31'23"; THENCE EASTERLY ALONG THE ARC OF SAID CURVE 242.18 FEET (CHORD BEARING AND DISTANCE OF S88°04'17"E, 239.81 FEET); THENCE N77°10'08"E, 95.43 FEET TO THE POINT OF CURVATURE OF A CURVE CONCAVE SOUTH, HAVING A RADIUS OF 280.00 FEET AND A CENTRAL ANGLE OF 29°37'11"; THENCE EASTERLY ALONG THE ARC OF SAID CURVE 144.75 FEET (CHORD BEARING AND DISTANCE OF S88°01'17"E, 143.14 FEET) TO THE POINT OF REVERSE CURVATURE OF A CURVE CONCAVE NORTH, HAVING A RADIUS OF 220.00 FEET AND A CENTRAL ANGLE OF 26°46'12"; THENCE EASTERLY ALONG THE ARC OF SAID CURVE 102.79 FEET (CHORD BEARING AND DISTANCE OF S86°35'47"E, 101.86 FEET); THENCE N80°01'07"E, 331.93 FEET TO THE POINT OF CURVATURE OF A CURVE CONCAVE SOUTH, HAVING A RADIUS OF 530.00 FEET AND A CENTRAL ANGLE OF 46°36'09"; THENCE EASTERLY ALONG THE ARC OF SAID CURVE 431.08 FEET (CHORD BEARING AND DISTANCE OF S76°40'49"E, 419.30 FEET); THENCE N77°30'00"E, 344.05 FEET; THENCE NORTH, 254.42 FEET; THENCE N77°30'00"E, 409.75 FEET; THENCE SOUTH, 86.87 FEET; THENCE S77°30'00"W, 400.15 FEET TO A POINT ON THE ARC OF A NON-TANGENT CURVE CONCAVE SOUTH, HAVING A RADIUS OF 470.00 FEET AND A CENTRAL ANGLE OF 49°51'59"; THENCE WESTERLY ALONG THE ARC OF SAID CURVE 409.05 FEET (CHORD BEARING AND DISTANCE OF N75°02'54"W, 396.27 FEET); THENCE S80°01'07"W, 189.56 FEET; THENCE S09°58'53"E, 26.00 FEET; THENCE S80°01'07"W, 40.00 FEET; THENCE N09°58'53"W, 26.00 FEET; THENCE S80°01'07"W, 102.37 FEET TO THE POINT OF CURVATURE OF A CURVE CONCAVE NORTH, HAVING A RADIUS OF 280.00 FEET AND A CENTRAL ANGLE OF 26°46'12"; THENCE WESTERLY ALONG THE ARC OF SAID CURVE 130.82 FEET (CHORD BEARING AND DISTANCE OF N86°35'47"W, 129.64 FEET) TO THE POINT OF REVERSE CURVATURE OF A CURVE CONCAVE SOUTH, HAVING A RADIUS OF 220.00 FEET AND A CENTRAL ANGLE OF 29°37'11"; THENCE WESTERLY ALONG THE ARC OF SAID CURVE 113.73 FEET (CHORD BEARING AND DISTANCE OF N88°01'17"W, 112.47 FEET); THENCE S77°10'08"W, 95.43 FEET TO THE POINT OF CURVATURE OF A CURVE CONCAVE NORTH, HAVING A RADIUS OF 530.00 FEET AND A CENTRAL ANGLE OF 29°31'23"; THENCE WESTERLY ALONG THE ARC OF SAID CURVE 273.59 FEET (CHORD BEARING AND DISTANCE OF N88°04'17"W, 270.08 FEET); THENCE N73°18'29"W, 407.08 FEET TO A POINT ON AFORESAID EASTERLY RIGHT-OF-WAY LINE; THENCE N16°41'31"E, ALONG SAID EASTERLY RIGHT-OF-WAY LINE, A DISTANCE OF 60.00 FEET TO THE POINT OF BEGINNING.

MERLETTA M. BOYER DATE 10/17/2024
PROFESSIONAL SURVEYOR & MAPPER REGISTRATION NO. 7398 STATE OF FLORIDA

ROGERS ENGINEERING, LLC
Civil Engineering & Land Surveying
1105 S.E. 3rd Avenue • Ocala, Florida 34471 • Ph. (352) 622-9214 • Lic. Bus. #4074

JOB No. SA 0001 MCCOY RANCHES AS
DATE 10/17/2024
SCALE N.T.S.
SHEET 1 OF 3

ROGERS ENGINEERING, LLC
1105 S.E. 3rd Avenue • Ocala, Florida 34471 • Ph. (352) 622-9214 • Lic. Bus. #4074

FORT McCOY RANCHES

AGRICULTURAL LOT SPLIT PLAN
MARION COUNTY, FLORIDA



GRAPHIC SCALE



(IN FEET)
HORIZ. 1 inch = 200 ft.

SHEET 1 - COVER SHEET
SHEET 2 - MAP OF LOTS
SHEET 3 - MAP OF INGRESS/EGRESS & UTILITY EASEMENT

LINE #	BEARING	LENGTH
L1	S89°02'21"W	53.61
L2	S77°02'08"W	85.43
L3	N89°02'17"W	76.88
L4	N77°02'08"E	85.43
L5	N89°01'30"E	53.61
L6	S89°02'17"E	76.88

CURVE #	R	A	L	CB	LC
C1	250.00	29°46'12"	116.81	N89°20'47"W	115.75
C2	250.00	29°31'11"	129.24	N89°21'17"W	127.81
C3	600.00	29°31'22"	257.64	N89°21'17"W	254.80
C4	500.00	39°58'22"	248.86	S79°52'20"E	241.83
C5	600.00	29°31'22"	257.64	S89°21'17"E	254.80
C6	500.00	39°58'22"	248.86	S79°52'20"E	241.83
C7	250.00	29°31'11"	129.24	S89°21'17"E	127.81
C8	250.00	29°46'12"	116.81	S89°20'47"E	115.75

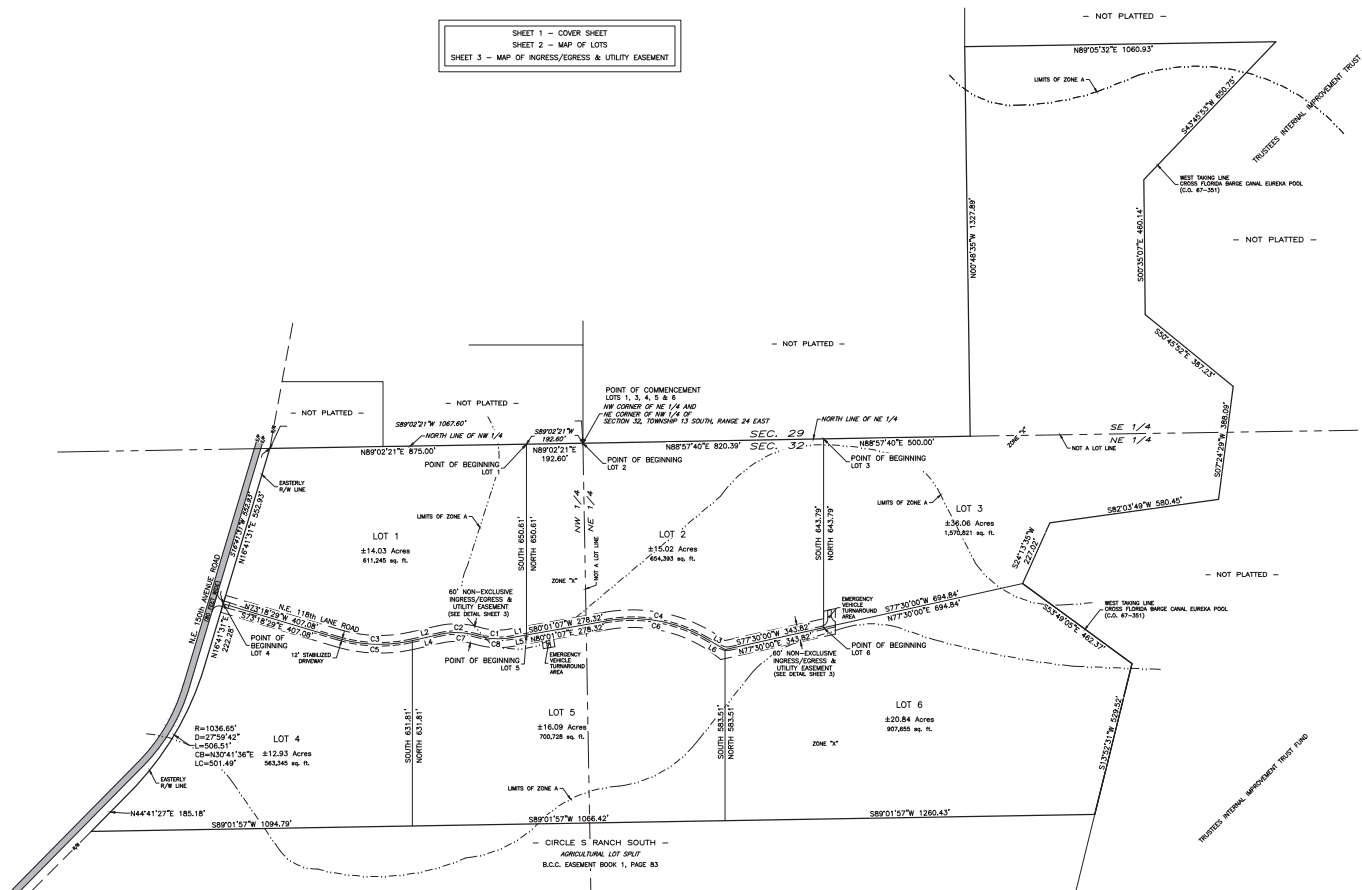

- LEGEND**
- R/W RIGHT OF WAY
 - E/P EDGE OF PAVEMENT
 - C/L CENTERLINE
 - SEC. SECTION
 - TWP. TOWNSHIP
 - RANGE RANGE
 - R. RADIUS
 - D or Δ CENTRAL ANGLE
 - L ARC LENGTH
 - CB CHORD BEARING
 - LC LENGTH OF CHORD
 - O.R.B. OFFICIAL RECORDS BOOK
 - P.C. PAGE
 - CONC. CONCRETE
 - CONC. CONCRETE
 - ASPHALT ASPHALT
 - STREET SIGN
 - FLOOD PRONE AREA
 - FLOOD PRONE AREA

DATE	REVISION

ROBERT L. ROGERS, P.E.
P. No. 1002
rogers@rogerseng.com
Rogers Engineering, LLC
Rochester, NY, Reg. PSM
rogers@rogerseng.com
Rogers Engineering, LLC
Mobile, AL, Reg. PSM
rogers@rogerseng.com
Rogers Engineering, LLC
Mobile, AL, Reg. PSM
rogers@rogerseng.com

ROGERS ENGINEERING, LLC
Civil Engineering & Land Surveying
1105 S.E. 3rd Avenue • Ocala, Florida 34471 • Ph. (352) 622-9214 • Lic. Bus. #48074

FORT McCOY RANCHES
AGRICULTURAL LOT SPLIT PLAN
Map of Lots

JOB No. 34,700 FORT McCOY RANCHES AL
DATE 10/7/2024
SCALE 1" = 200'
SHEET 2 OF 3

MERRILE M. BUYER DATE _____
PROFESSIONAL SURVEYOR & MAPPER
REGISTRATION No. 7398
STATE OF FLORIDA

FORT McCOY RANCHES

AGRICULTURAL LOT SPLIT PLAN
MARION COUNTY, FLORIDA

SHEET 1 - COVER SHEET
SHEET 2 - MAP OF LOTS
SHEET 3 - MAP OF INGRESS/EGRESS & UTILITY EASEMENT

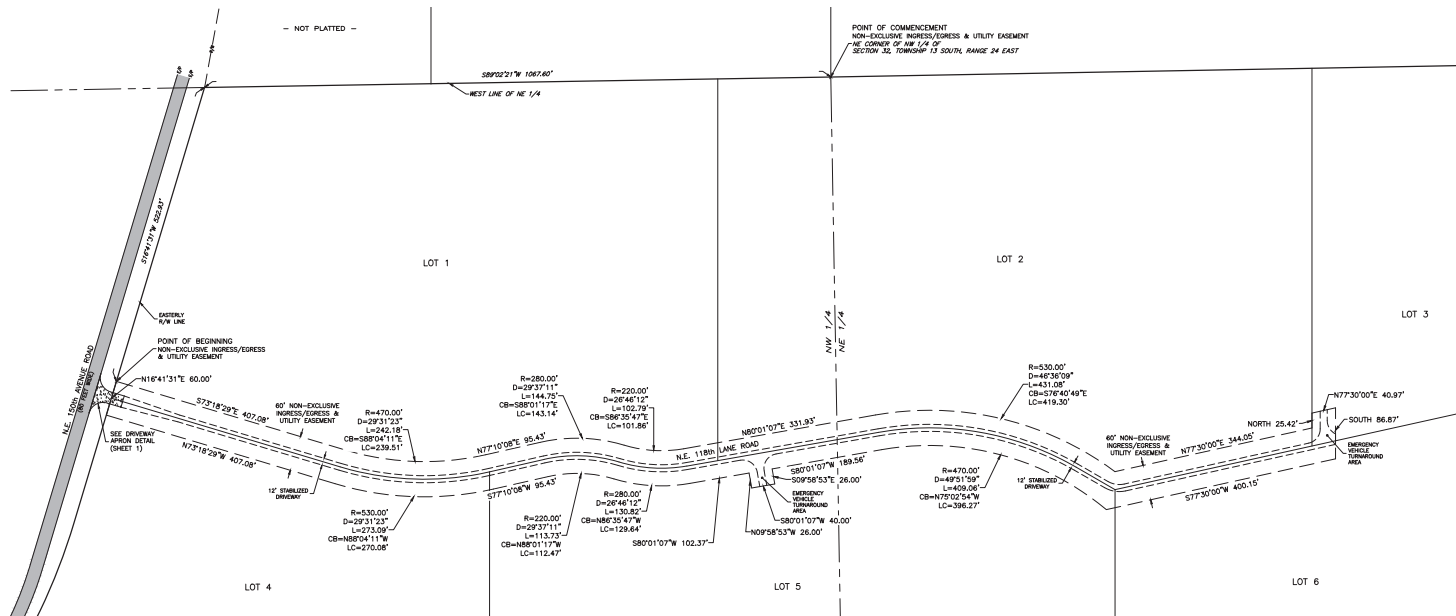
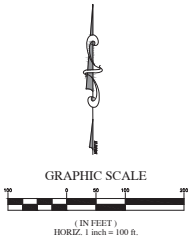

- NOT PLATTED -

POINT OF COMMENCEMENT
NON-EXCLUSIVE INGRESS/EGRESS & UTILITY EASEMENT
THE CORNER OF THE 1/4 OF
SECTION 32, TOWNSHIP 13 SOUTH, RANGE 24 EAST

- LEGEND**
- R/W RIGHT OF WAY
 - E/P EDGE OF PAVEMENT
 - C/L CENTERLINE
 - SEC. SECTION
 - TWP. TOWNSHIP
 - RGE. RANGE
 - R. RADIUS
 - D or Δ CENTRAL ANGLE
 - L ARC LENGTH
 - CB CHORD BEARING
 - LC LENGTH OF CHORD
 - O.R.B. OFFICIAL RECORDS BOOK
 - P.C. PAGE
 - CONC. CONCRETE
 - CONC. CONCRETE
 - ASPH. ASPHALT
 - STREET SIGN
 - FLOOD PRONE AREA
 - FLOOD PRONE AREA

DATE	REVISION

ROGERS ENGINEERING, LLC
1105 SE 3rd Avenue • Ocala, Florida 34471 • Ph. (352) 622-9214 • Lic. Bus. #4074

ROGERS ENGINEERING, LLC
Civil Engineering & Land Surveying

FORT McCOY RANCHES
AGRICULTURAL LOT SPLIT PLAN
Map of Ingress/Egress & Utility Easement

JOB No.	131,000 McCOY RANCHES AS
DATE	10/7/2024
SCALE	1" = 100'
SHEET	3 OF 3

MERELLE M. BUYER DATE
PROFESSIONAL SURVEYOR & MAPPER
REGISTRATION No. 7398
STATE OF FLORIDA