

NOTICE: THERE MAY BE ADDITIONAL RESTRICTIONS  
THAT ARE NOT RECORDED ON THIS PLAT THAT MAY BE  
FOUND IN THE PUBLIC RECORDS OF THIS COUNTY.

HIBISCUS PARK  
"F-58"

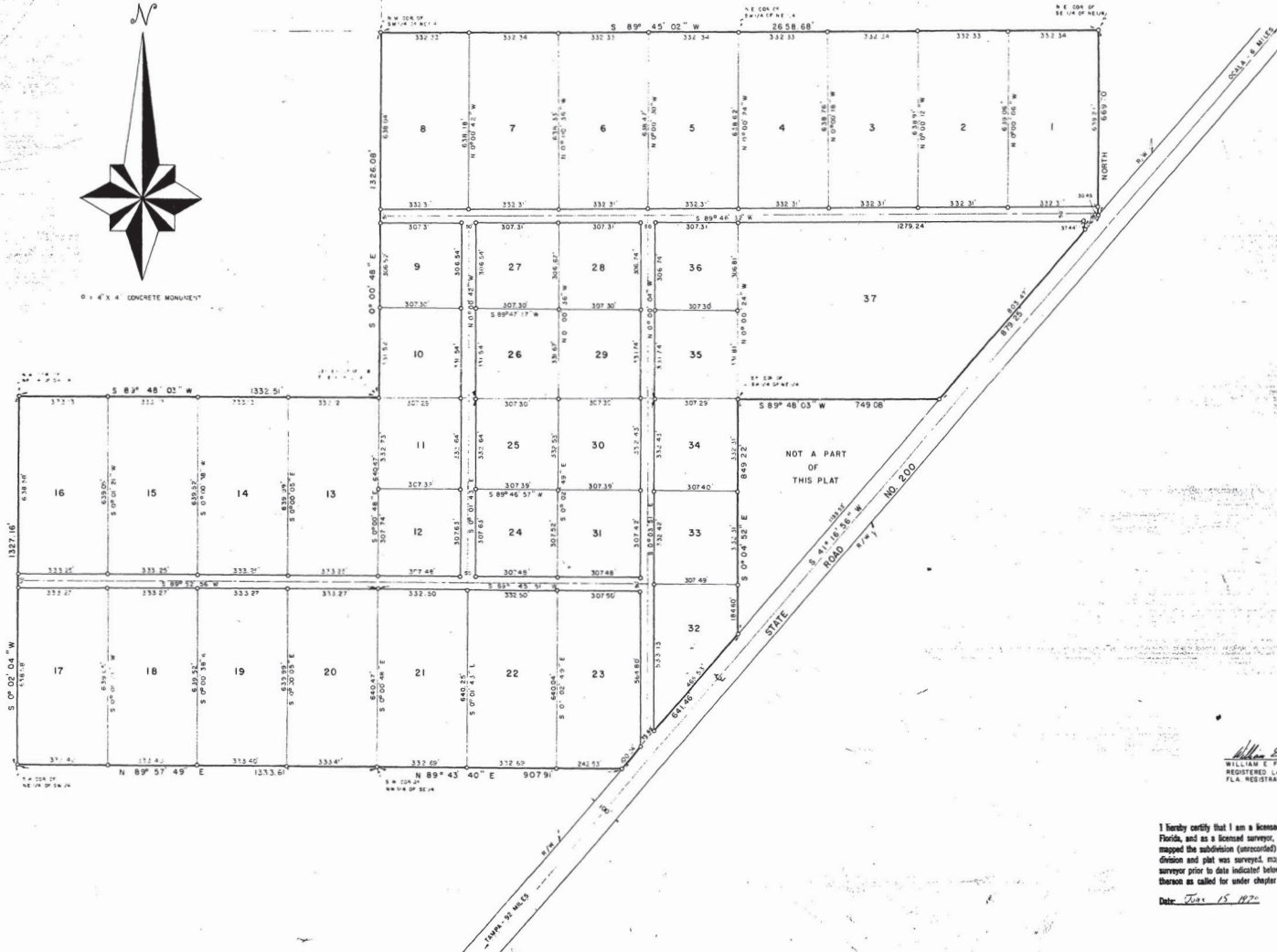

0' x 4' x 4' CONCRETE MONUMENT



This unrecorded plat is filed with  
the Marion County Board of County  
Commissioners as required by  
HB8356 1970 Fla. Statutes

this 15<sup>th</sup> day of June, 1970  
NED FOLKS, Chairman  
Marion County Board of  
County Commissioners

Wm. E. Franklin, Jr.  
WILLIAM E. FRANKLIN, JR.  
REGISTERED LAND SURVEYOR  
FLA. REGISTRATION NO. 1336

I hereby certify that I am a licensed surveyor under the laws of the State of  
Florida, and as a licensed surveyor, I certify that I have surveyed, staked and  
mapped the subdivision (unrecorded) as shown on this plat, and that such sub-  
division and plat was surveyed, mapped and staked by me as such licensed  
surveyor prior to date indicated below and permanent reference markers placed  
thereon as called for under chapter 177 Florida Statutes.

Date: June 15, 1970

Wm. E. Franklin, Jr.  
WILLIAM E. FRANKLIN, JR.  
REGISTERED LAND SURVEYOR  
Florida Cert. #1336

SURVEY FOR		INSTRUMENT BY	
TONY A. NEPPL		WILLIAM E. FRANKLIN, JR.	
OF		1830 N.E. 5TH PL. OCALA, FLORIDA	
THAT PART OF THE S1/2 OF THE NE1/4		DATE: MAY 19, 1970	
AND THE NW1/4 OF THE SE1/4 LYING		SCALE: 1" = 200'	
NORTH OF S1/4 NO. 200 AND THE NE1/4		REF. # B.S. PAGE 53-55	
OF THE SW1/4 OF SECTION 18, TWP 16 S,		GRAPHIC: N.A.S.	
RSE 2' E. MARION COUNTY, FLORIDA			

UNR-020

20