SW 27th Ave & SW 66th St Roundabout Project
(From 540 Feet S of SW 66th St to 1,040 Feet N of SW 66th St)
Project # TIP000023 & STC073889

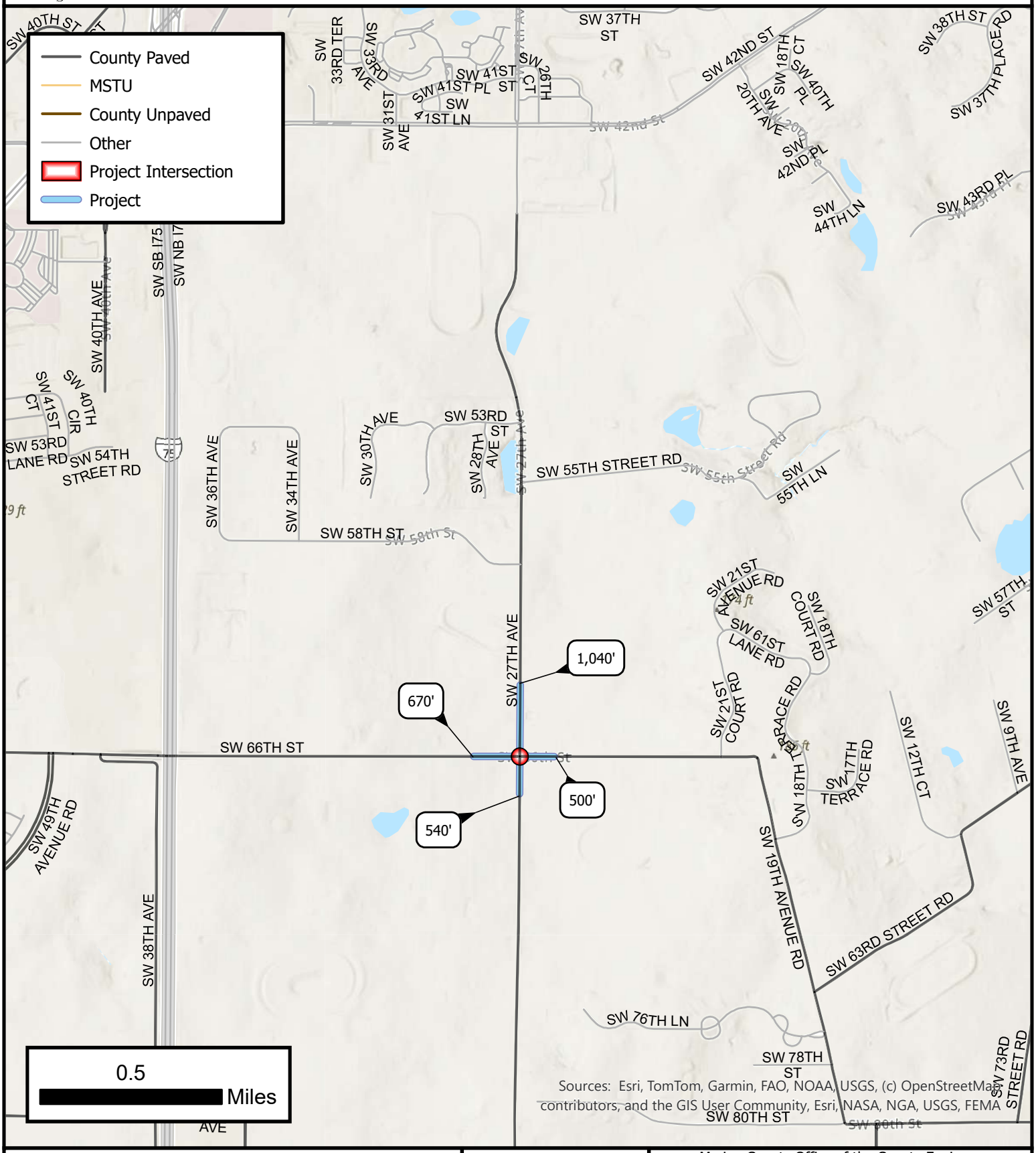

Path: \\mcbcc1\dfs\GIS_TR\Jason.Freeman\Engineering Services\Maps\MCBCC

Author: Jason Freeman
Printed: February 27, 2026

Marion County Office of the County Engineer
Asset Management Section
412 SE 25th Avenue
Ocala, FL 34471