

## Public Notification for: SPECIAL USE PERMIT

Marion County Growth Services Planning &amp; Zoning (352) 438-2675

250902SU

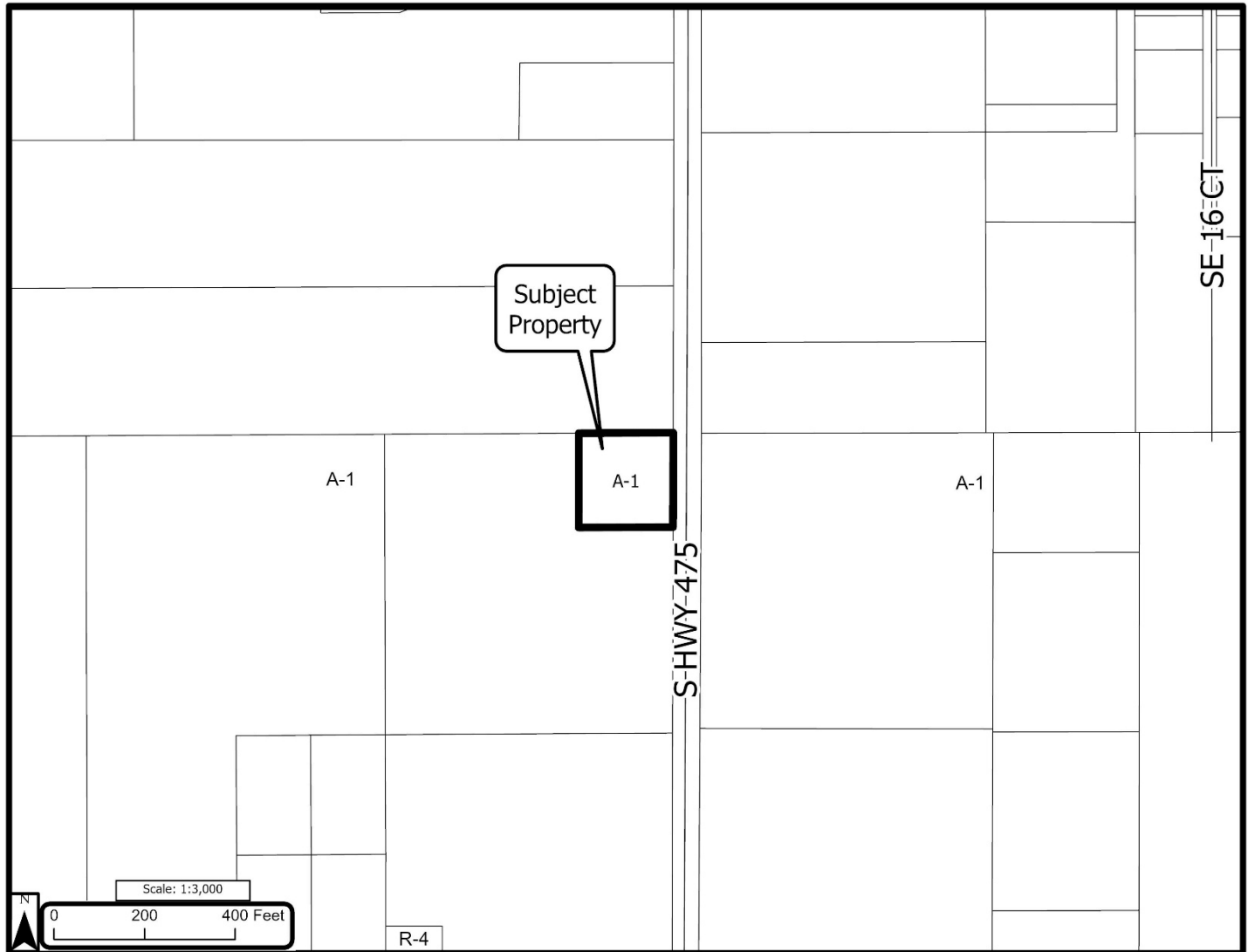

<b>First Public Hearing:</b> Planning & Zoning Commission <b>08/25/2025 @ 5:30 p.m.</b>	<b>Owner(s):</b>	Cesar E. Amparo
	<b>Agent(s):</b>	N/A
	<b>Location:</b>	14290 S Highway 475, Summerfield, FL 34491
<b>Second Public Hearing:</b> Board of County Commissioners <b>09/15/2025 @ 1:30 p.m.</b>	<b>Parcel(s):</b>	44602-000-01
	<b>Zone(s):</b>	A-1 (General Agriculture)
	<b>Acre(s):</b>	± 1.00
<b>Public Hearing Location:</b> 601 SE 25 <sup>th</sup> Avenue, Ocala, FL 34471 - McPherson Governmental Campus Auditorium		
<b>Request Description:</b> Special Use Permit to allow for the parking of (7) seven commercial tractor trucks and (9) nine commercial tractor trailers in a General Agriculture (A-1) zone.		
<i>You are receiving this notification because you own property that is located within 300' of the subject parcel(s)</i> <b>If you have any questions, please call (352) 438-2675</b>		
All provided GIS data is to be considered a generalized spatial representation, which is subject to revisions. The feature boundaries are not to be used to establish legal boundaries. For specific visual information, contact the appropriate county department or agency. The information is provided in a visual representation only and is not intended to be used as a legal or official representation of legal boundaries.		

