



MARION COUNTY WATER MAIN EXTENSION CONNECTION AGREEMENT NO: 21-SA-02-O

SECTION 1. REQUEST. Property owner ("Owner") Kamille Gomez whose complete and principal address is 4922 Ivywild Ave, Hillard, OH 43026-9192, hereby requests, through payment of the non-refundable application fee and execution of this Agreement ("Agreement"), that Marion County ("County") provide service from its central utility system ("System") to Owner's parcel(s) below and as depicted on the map attached herein as "Exhibit 1." By entering into this Agreement with County, Owner understands its obligation to extend the water main line ("Main") per engineered construction plans is at its sole expense.

Parcel ID Number	Use (Structure Type)	Number of Units
8004-0471-12	Single Family Residence	one (1)

SECTION 2. BENEFITTING PARCEL(S). Main is proposed to extend past unserved parcel(s), including any future division of said parcel(s) ["Benefitting Parcel(s)"] below:

8004-0470-06	8004-0470-07	8004-0470-08	8004-0470-09
--------------	--------------	--------------	--------------

Owner agrees that time is of the essence for the whole of this project. In order to preserve fair market conditions and using best available information at the time of this Agreement, Owner shall **(a) accept County's bid price of \$15,797.00 for which Owner agrees to be liable; authorizing County to bill same; and authorizing County to coordinate Main construction pursuant to Owner's permit oversight and processing,** or **(b) select Owner's preferred contractor to construct Main, providing a copy of its accepted contractor's proposal at a cost not to exceed \$15,797.00 to County within 30 calendar days, and provide for construction commencement within 90 calendar days; both schedules relative to the date this Agreement is recorded in the public records of Marion County, Florida.** If Owner fails to perform timely, County may cancel this Agreement without penalty, no sooner than 10 calendar days of the issuance date of County's default notice to Owner. A portion of construction costs expended by Owner may be recoverable by Owner if (a) Owner has not defaulted under any monetary obligation owed to County with regard to County's utility service to Owner, and (b) a Benefitting Parcel connects to County's System within a period not to exceed seven (7) years from Main's DEP Clearance date on file with County. County will collect a pro-rata cost ("Share") of any Benefitting Parcel identified in Section 2 prior to connection to its System. If said conditions are met, a **Benefitting Parcel Share of \$3,159.40** will be collected by County and remitted to Owner's address on file, less any delinquent amount owed by Owner to County with regard to County's utility service to Owner. Notwithstanding anything to the contrary, Owner shall not be entitled to any reimbursement from the transmission component of applicable County capital charges by virtue of constructing Main. Owner acknowledges by signature of this Agreement that circumstances outside County's control could result in NO REIMBURSEMENT to Owner from any Benefitting Parcel.

SECTION 3. PERMISSION TO CONNECT. County's execution of this Agreement creates no vested rights and shall not be construed as a guarantee of service capacity. County may permit connections to its System only if it may lawfully do so or would not thereby violate any permit, license, restriction, injunctions, moratorium or denial of permission to connect imposed or issued by any court of competent jurisdiction or by any applicable governmental agency. County agrees to not unreasonably deny connection to its System. County makes no other representation or agreement as to the availability of service in connection with development of the properties described in this Agreement. By entering into this Agreement, Owner acknowledges the stated limits on the permissibility to connect and hereby waives and relinquishes any right, claim, cause of action or other remedy whatsoever against County arising from, or as a result of Owner reasonably being denied connection. Once granted, the ability of Owner to connect provided by this Agreement shall be valid for a period of one (1) year from its recording date. This Agreement is non-transferable. Connection is conditioned upon and may not occur before the receipt of all necessary governmental permits, licenses, and approvals for, and completion of construction connected to System. Owner agrees to be responsible for constructing the distribution and transmission facilities in accordance with this

Agreement. This Agreement may be immediately and unilaterally terminated by the County without penalty for any default of this Agreement, to include: (a) Owner's violation or non-compliance with the provisions of this Agreement; (b) failure of Owner to fully perform any monetary obligation owed to County with regard to County's Utility service to Owner; (c) failure of Owner to comply with any conditions or requirements contained in any permits necessary for the project contemplated herein; (d) misrepresentation of fact in Owner's application; (e) failure to timely establish a new service account as needed; or (e) violation of any governing laws, rules, regulations, or codes.

SECTION 4. ACCEPTANCE BY OWNER. Owner agrees to connect to and to be served by the System for parcel(s) identified in Section 1 and to be bound fully by all applicable laws, rules, regulations, and codes, as well as any conditions and/or requirements of any permits necessary for the project contemplated herein. The party executing this Agreement certifies it is fully authorized to bind Owner and understands the penalties for misrepresentation. Owner shall indemnify, defend, and hold harmless, release, and forever discharge County and its officers, board members, employees, agents, and instrumentalities, from and against any and all fines, suits, claims, demands, penalties, liabilities, costs or expenses, losses settlements, judgments and awards and action of whatever kind or nature arising out of, relating to, or resulting from the performance of this Agreement, including a reasonable attorney's fees and costs (and a reasonable attorney's fee and costs on appeal) and damages (including, but not limited to, actual and consequential damages) arising from any negligent, willful or wrongful misconduct, knowing misrepresentation or breach of this Agreement by Owner, its employees, agents, or subcontractors, to the extent that any such claim, damages, loss, or expenses is caused by any acts or omissions of Owner or anyone directly or indirectly employed by Owner. Nothing in this Agreement shall be construed in any way to alter County's waiver of sovereign immunity or the limits established in Section 768.28, Florida Statutes. Owner hereby accepts all terms and conditions of this Agreement, and agrees to be bound hereby.

ACCEPTED AND AGREED TO BY OWNER:

OWNER: Kamille Gomez



Signed

Kamille Gomez 02/23/21

Printed, Title

Date

SIGNED, SEALED, AND DELIVERED IN THE PRESENCE OF:

WITNESS:



Sean M Harvey 3/23/21

Printed

Date

WITNESS:



Crystal Hawker 2-23-21

Printed

Date

STATE OF FL, COUNTY OF February, 2021

The foregoing **Water Main Extension Connection Agreement 21-SA-02-O** was acknowledged before me by means of ☒ physical presence or ☐ online notarization this 23rd day of February, 2021 by Kamille Gomez who is ☐ personally known to me or ☒ produced identification (type/# 65205178201)

NOTARY SEAL



JEAN M HARVEY
Commission # GG 146162
Expires October 17, 2021
Bonded thru Budget Notary Services

Signature of Notary Public, State of Florida

IN WITNESS WHEREOF, the parties hereto agree to these terms as of the date approved by the County.

MARION COUNTY, FLORIDA,
a political subdivision of the State of Florida

Jeff Gold, Chairman

Date

ATTEST:

Gregory C Harrell, Clerk

Date

FOR USE AND RELIANCE BY MARION COUNTY ONLY
APPROVED AS TO FORM AND LEGAL SUFFICIENCY

Matthew G. Minter, County Attorney

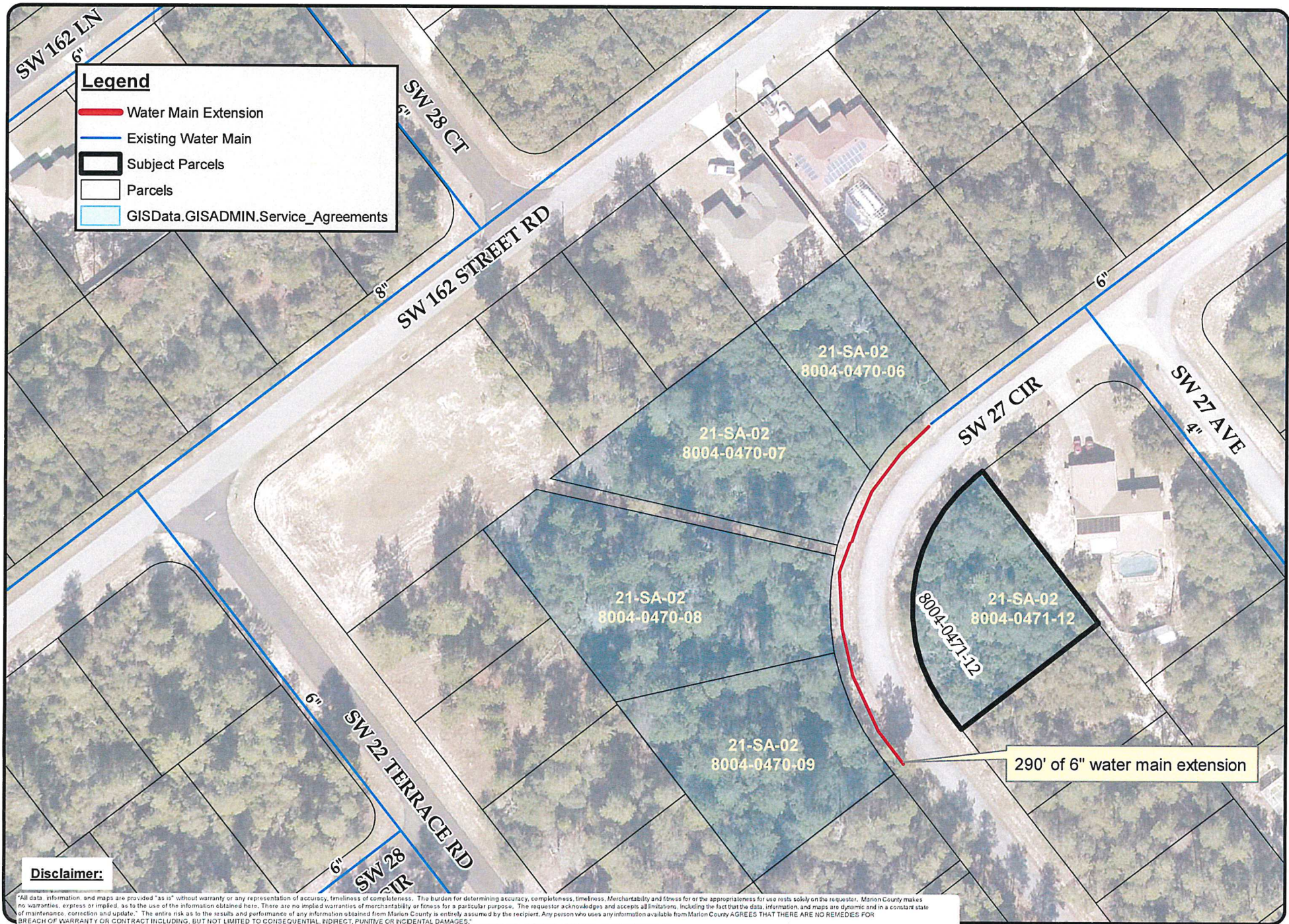

Document Path: \\mccsect.org\shared\Dept_L_Utilities1_Engineering\GIS\Templates\Service Agreement Agenda Map.mxd

Disclaimer:

"All data, information, and maps are provided "as is" without warranty or any representation of accuracy, timeliness of completeness. The burden for determining accuracy, completeness, timeliness, Merchantability and fitness for or the appropriateness for use rests solely on the requestor. Marion County makes no warranties, express or implied, as to the use of the information obtained here. There are no implied warranties of merchantability or fitness for a particular purpose. The requestor acknowledges and accepts all limitations, including the fact that the data, information and maps are dynamic and in a constant state of maintenance, correction or update." The entire risk as to the results and performance of any information obtained from Marion County is entirely assumed by the recipient. Any person who uses any information available from Marion County AGREES THAT THERE ARE NO REMEDIES FOR BREACH OF WARRANTY OR CONTRACT INCLUDING, BUT NOT LIMITED TO CONSEQUENTIAL, INDIRECT, PUNITIVE OR INCIDENTAL DAMAGES."



Marion County Board of
County Commissioners
Utilities Department

User Name: Carrie.Hyde
Date: 2/23/2021
Reference Scale: 1" = 88'
Approved By: bt

**Service Line Extension
Exhibit 1 - Location Map**

21-SA-02 | PA 8004-0471-12
Kamille Gomez

**Marion County Utilities
Water & Sewer Map**

